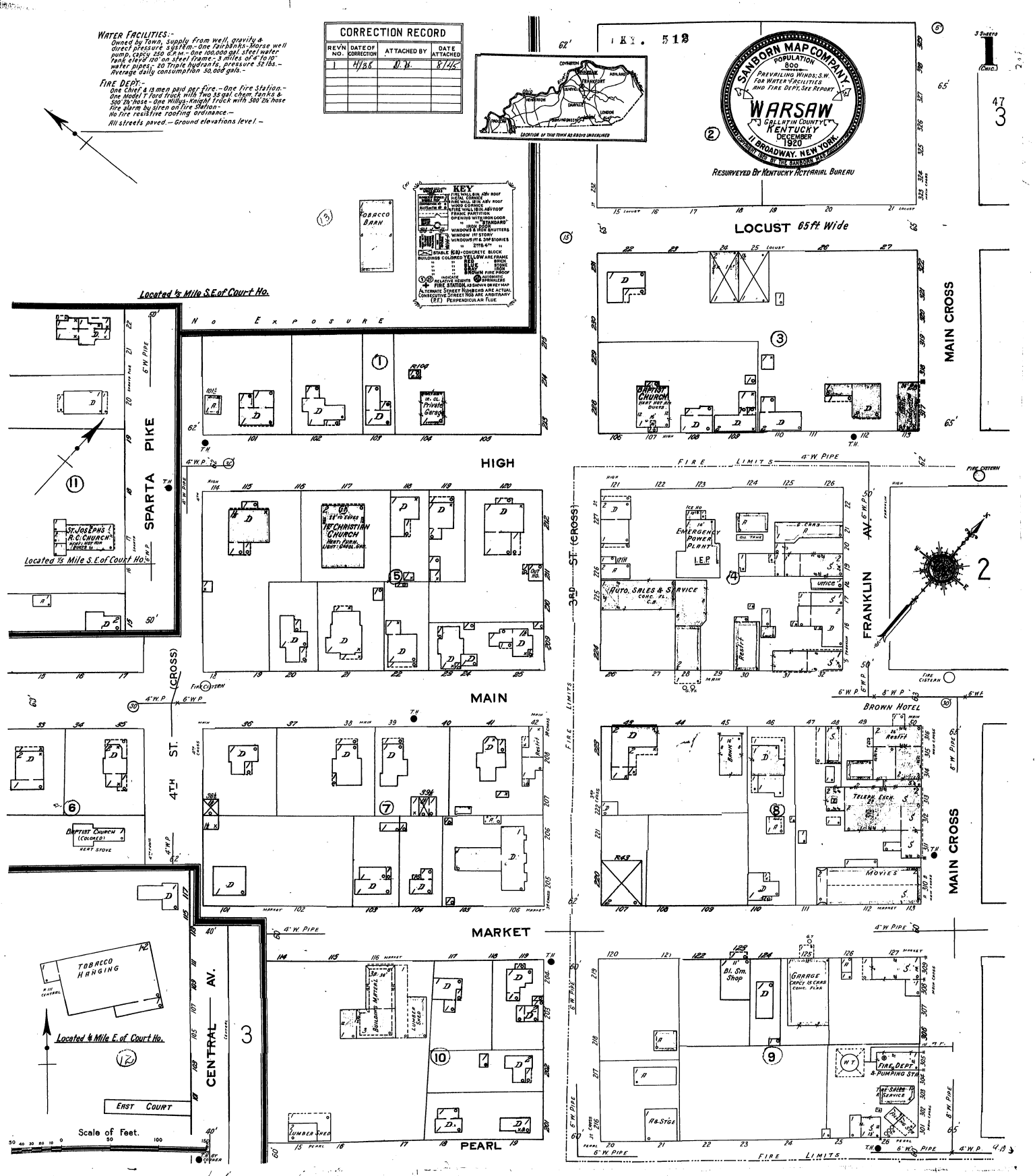

WATER FACILITIES:-
Owned by Town, supply from well, gravity & direct pressure system.- One Fairbanks-Morse well pump, capcy 250 G.P.M.- One 100,000 gal. steel water tank elev. 120' on steel frame.- 3 miles of 4" to 10" water pipes.- 20 Triple hydrants, pressure 52 lbs.- Average daily consumption 50,000 gals.-
FIRE DEPT.-
One Chief & 13 men paid per fire.- One Fire Station.- One Model T Ford truck with Two 35 gal. chem. tanks & 500' 2½" hose - One Willys-Knight truck with 500' 2½" hose Fire alarm by siren on Fire Station-
No Fire resistive roofing ordinance.-
All streets paved.- Ground elevations level.-
CORRECTION RECORD
REV'N NO. | DATE OF CORRECTION | ATTACHED BY | DATE ATTACHED
1 | 4/36 | D.H. | 8/45
KY. 512
SANBORN MAP COMPANY
POPULATION 800
PREVAILING WINDS; S.W. FOR WATER FACILITIES AND FIRE DEPT. SEE REPORT
WARSAW
GALLATIN COUNTY
KENTUCKY
DECEMBER 1920
11 BROADWAY, NEW YORK.
COPYRIGHT 1920 BY THE SANBORN MAP CO.
RESURVEYED BY KENTUCKY ACTUARIAL BUREAU
LOCATION OF THIS TOWN AS ABOVE UNDERLINED
KEY
TOBACCO BARN
Located ⅓ Mile S.E. of Court Ho.
No Exposure
LOCUST 65 ft. Wide
MAIN CROSS
SPARTA PIKE
HIGH
MAIN
MARKET
PEARL
CENTRAL AV.
4TH ST. (CROSS)
3RD ST. (CROSS)
FRANKLIN AV.
FIRE LIMITS
BROWN HOTEL
TOBACCO HANGING
Located ¼ Mile E. of Court Ho.
EAST COURT
Scale of Feet.