

LEGEND

XXXX FEE TITLE

XXXX EASEMENT TITLE

XXXX OTHER TITLE

Sheet - 14784

3.84 Total Acres - (167,477.27 Sq. Ft.)
 0.00 Acres Fee Title - (0.00 Sq. Ft.)
 3.84 Acres NonFee - (167,477.27 Sq. Ft.)

Site ID: KY-043-1028591

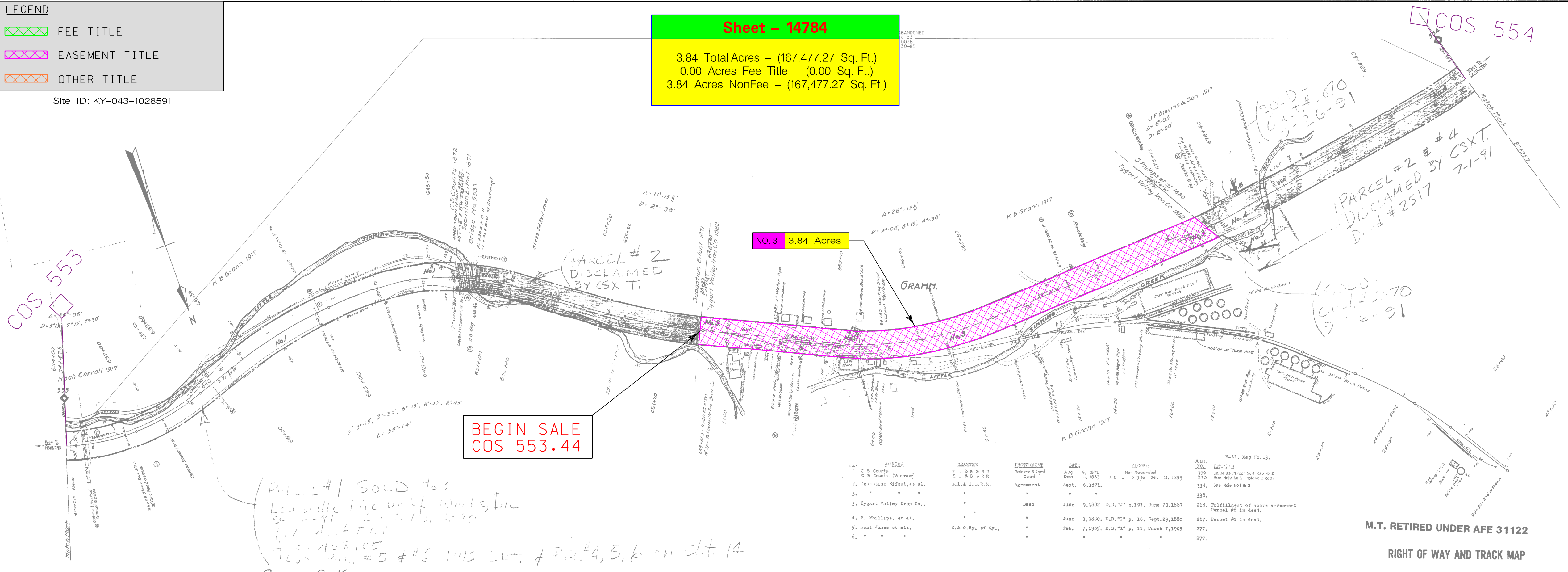

Parcel #1 SOLD to:
 Louisville Pine Mill Works, Inc
 5-26-91
 Parcel #2, 3, 4, 5, 6 on sheet 14

NO.	GRANTOR	GRANTEE	INSTRUMENT	DATE	RECORD	USG 1 NO.	REMARKS
1	C S Counts, (Widower)	E L & B S R R	Release & Agmt Deed	Aug 6, 1872	Not Recorded	309	Same as Parcel No 4 Map No 12
2	C S Counts, (Widower)	E L & B S R R	Deed	Dec 11, 1883	D.B. J p 336	220	See Note No. 1. Note No 2 & 3.
3	Geostian Aifont, et al.	J. L. & J. N. H.	Agreement	Sept. 6, 1871.		338.	See Note No 1 & 3
4	Tygart Valley Iron Co.		Deed	June 9, 1882	D.B. "J" p. 193, June 20, 1883	218.	Fulfillment of above agreement Parcel #6 in deed.
5	S. Phillips, et al.			June 1, 1880.	D.B. "I" p. 16, Sept. 29, 1880	217.	Parcel #1 in deed.
6	Hunt James et als.	U. & O. Ry. of Ky.,		Feb. 7, 1905.	D.B. "X" p. 11, March 7, 1905	277.	

THE INFORMATION CONTAINED ON THIS MAP IS PRIVILEGED AND CONFIDENTIAL.

Disclaimer:
 The CSX Real Property, Inc. GIS Department, its employees, agents, and personnel, MAKES NO WARRANTY OF MERCHANTABILITY OR WARRANTY FOR FITNESS OF USE FOR A PARTICULAR PURPOSE, EXPRESS OR IMPLIED, WITH RESPECT TO THE INFORMATION CONTAINED ON THIS MAP. Any user of this information accepts the same AS IS, WITH ALL FAULTS, and assumes all responsibility for the use thereof, and further covenants and agrees to hold the CSX Real Property, Inc. GIS Dept., its employees, agents, and personnel, harmless from and against any damage, loss or liability arising from any use of the information.

Any user should obtain independent verification of all information contained on this MAP.
 CSX Real Property, Inc. GIS Department, its employees, agents, and personnel, disclaims, and shall not be held liable for, any and all damage, loss or liability, whether direct, indirect or consequential which arises or may arise from this MAP information or use thereof by any person or entity.
Proprietary Information
 The CSX RPI GIS Dept has copyrighted the map product and databases on this MAP and they reserve all rights thereto. No portion of the products or databases on this MAP may be reproduced in any form or by any means without the express written authorization of the CSX RPI GIS Dept or its authorized agents.

THIS MAP WAS PLOTTED
 DATE : 10-19-2009
 TIME : 10:00 A.M.
 NOTE: MAPS OLDER THAN 6 MONTHS SHOULD BE DESTROYED

NOTE: "UNIT, NO." refers to land numbers Lexington District & S. "LEXINGTON DIST. NO. 21."
 Note No 1: By deed, Lexington Dist No 888, dated April 10, 1936, the Ry Co grants Carter County Court of Carter County, Ky. easement over this parcel for highway purposes only. Deed recorded Oct 26, 1936 in D.B. 57, p 846
 Note No 2: By Court Order, C&O Contract No 1965B, passed Nov 16, 1936, the County Court of Carter County Ky. abandons portion of old County Road located on this parcel between Stations 637+80 & 640+00
 Note No 3: By deed, Lexington Dist. No. 785, dated Oct. 8, 1963, the Ry. Co. grants Carter County, Ky. easement across these parcels for flood control project only.

Sheet No 13 of 98 sheets of Lexington Branch of the Chesapeake and Ohio Railway Company from survey station 634+47.6 to survey station 687+357
James M. ...
 VALUATION ENGINEER

M.T. RETIRED UNDER AFE 31122

RIGHT OF WAY AND TRACK MAP

THE CHESAPEAKE AND OHIO RAILWAY COMPANY

LEXINGTON BRANCH
 STATION 634+47.6 to STATION 687+357
 SCALE 1 INCH = 100 FEET
 JUNE 30, 1916
 Office of Valuation Committee
 Richmond, Virginia
 23.35 X 55.1
 V14784

