

LEGEND

XXXXXX FEE TITLE
XXXXXX EASEMENT TITLE
XXXXXX OTHER TITLE

Sheet - 14786

18.30 Total Acres - (797,346.55 Sq. Ft.)
 4.20 Acres Fee Title - (182,994.08 Sq. Ft.)
 14.10 Acres NonFee - (614,352.47 Sq. Ft.)

Site ID: KY-043-1028591

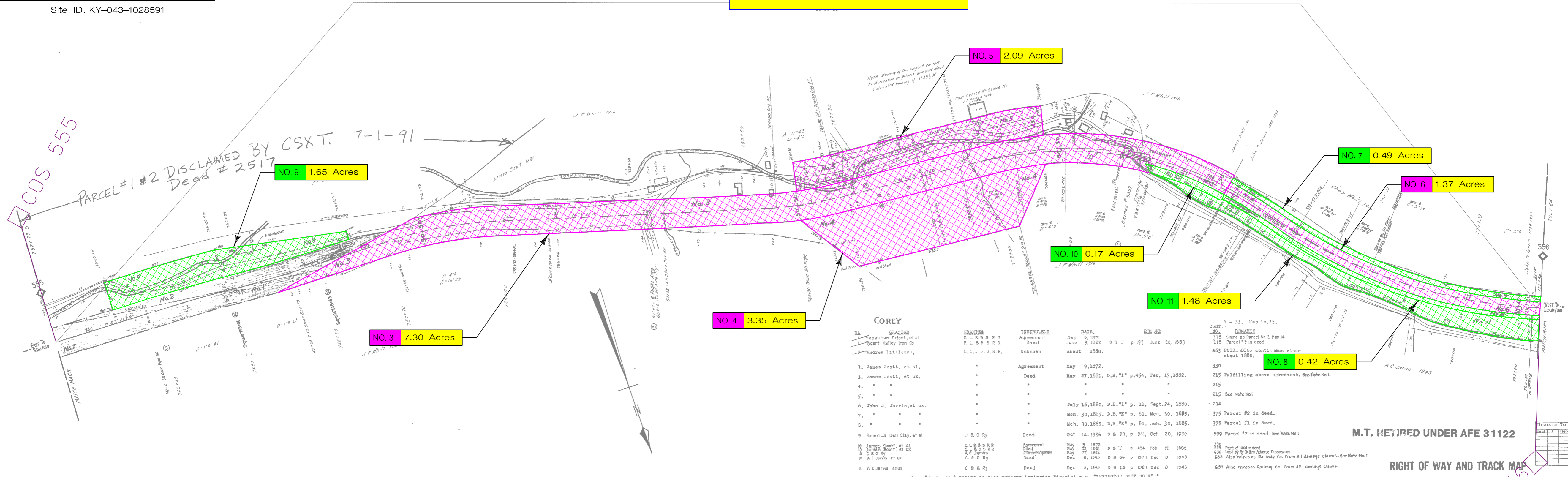

COS 555

PARCEL #1 & 2 DISCLAIMED BY CSX T. 7-1-91
Deed # 2517

NO. 9 1.65 Acres

NO. 5 2.09 Acres

NO. 7 0.49 Acres

NO. 6 1.37 Acres

NO. 10 0.17 Acres

NO. 11 1.48 Acres

NO. 3 7.30 Acres

NO. 4 3.35 Acres

NO. 8 0.42 Acres

COREY

No.	GRANTOR	GRANTEE	INSTRUMENT	DATE	RECORD
1	Sebastian Lefort, et al	E L & B S R R	Agreement	Sept 6, 1871	
2	Tygart Valley Iron Co	E L & B S R R	Deed	June 9, 1882	D B J p 193 June 20, 1883
3	James Scott, et al.	"	Agreement	May 9, 1872	
3	James Scott, et ux.	"	Deed	May 27, 1881	D.B."I" p.454, Feb. 17, 1882.
4	"	"	"	"	"
5	"	"	"	"	"
6	John J. Jarvis, et ux.	"	"	July 16, 1880	D.B."I" p. 11, Sept. 24, 1880.
7	"	"	"	Nov. 30, 1885	D.B."K" p. 81, Nov. 30, 1885.
8	"	"	"	Nov. 30, 1885	D.B."K" p. 81, Nov. 30, 1885.
9	America Bell Clay, et al	C & O Ry	Deed	Oct 14, 1936	D B 57, p 541, Oct 20, 1936
10	James Scott, et al	E L & B S R R	Agreement	May 9, 1872	
10	James Scott, et ux	E L & B S R R	Deed	May 22, 1881	D B "I" p 494 Feb 17 1882
10	A C Jarvis et ux	C & O Ry	Attorneys Opinion	Dec 8, 1943	D B 66 p 190-1 Dec 8 1943
11	A C Jarvis et ux	C & O Ry	Deed	Dec 8, 1943	D B 66 p 190-1 Dec 8 1943

CUST. NO.	REMARKS
138	Same as Parcel No 2 Map 14
218	Parcel #5 in deed
463	POSSESSION continuous since about 1880.
330	
215	Fulfilling above agreement. See Note No. 1.
215	"
215	" See Note No. 1
214	"
375	Parcel #2 in deed.
375	Parcel #1 in deed.
599	Parcel #2 in deed See Note No. 1
330	
218	Part of land in deed
636	Lost by Ry to third Adverse Possession
653	Also releases Railway Co. from all damage claims. See Note No. 1
653	Also releases Railway Co. from all damage claims.

M.T. RETIRED UNDER AFE 31122

RIGHT OF WAY AND TRACK MAP

THE CHESAPEAKE AND OHIO RAILWAY COMPANY

LEXINGTON BRANCH
STATION 732+79.3 to STATION 792+64
SCALE 1 INCH = 100 FEET

Sheet No 15 of 98 sheets of Lexington Branch of The Chesapeake and Ohio Railway Company from survey station 732+79.3 to survey station 792+64

James McElroy
VALUATION ENGINEER

Office of Valuation Committee
Richmond, Virginia

23.35 X 55.1

REVISED TO	DATE	BY

CARTER CO., KY.

REVISION	REFERENCE	DATE PLATTED	A.F.E.	BY
1	Deed No 359	5-8-37		C.V.L.
2	Deed No 10894	5-27-38		RAK
3	Field Check 1938	2-17-39		B.L.A.
4	Field Check 1938	7-16-39		W.B.R.
5	C.E. Deed No 10645	7-29-39		W.B.R.
6	C.E. Deed No 359	11-24-41		C.V.L.
7	C.E. Deed 19674	7-20-42		D.L.A.
8	Deed No 6336	12-21-42		C.V.L.
9	C.E. Deed No 11214	3-3-45		D.P.R.
10	Deed No 634	1-31-44		W.B.R.
11	C.E. Deed No 12714	11-3-45		W.B.R.
12	C.E. Deed No 10645	11-10-45		W.B.R.
13	V.I. 956	8-11-59		R.A.C.
14	C.E. Deed 23917-1	6-16-57		S.J.C.
15	C.E. Deed 25071 B5	3-22-60		W.B.R.
16	ABANDONED	01-04-91		UNKN

Disclaimer:
The CSX Real Property, Inc. GIS Department, its employees, agents, and personnel, MAKES NO WARRANTY OF MERCHANTABILITY OR WARRANTY FOR FITNESS OF USE FOR A PARTICULAR PURPOSE, EXPRESS OR IMPLIED, WITH RESPECT TO THE INFORMATION CONTAINED ON THIS MAP. Any user of this information accepts the same AS IS, WITH ALL FAULTS, and assumes all responsibility for the use thereof, and further conveys and agrees to hold the CSX Real Property, Inc. GIS Dept., its employees, agents, and personnel, harmless from and against any damage, loss or liability arising from any use of the information.

Proprietary Information:
The CSX RPI GIS Dept has copyrighted the map product and databases on this MAP and they reserve all rights thereto. No portion of the products or databases on this MAP may be reproduced in any form or by any means without the express written authorization of the CSX RPI GIS Dept. or its authorized agents.

THIS MAP WAS PLOTTED
DATE : 10-19-2009
TIME : 10:00 A.M.
NOTE: MAPS OLDER THAN
6 MONTHS SHOULD BE
DESTROYED

THE INFORMATION CONTAINED ON THIS MAP IS PRIVILEGED AND CONFIDENTIAL.

V33
15