

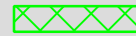

LEGEND

 FEE TITLE
 EASEMENT TITLE
 OTHER TITLE

Sheet - 14788

6.35 Total Acres - (276,453.79 Sq. Ft.)
 6.35 Acres Fee Title - (276,453.79 Sq. Ft.)
 0.00 Acres NonFee - (0.00 Sq. Ft.)

Site ID: KY-043-1028591

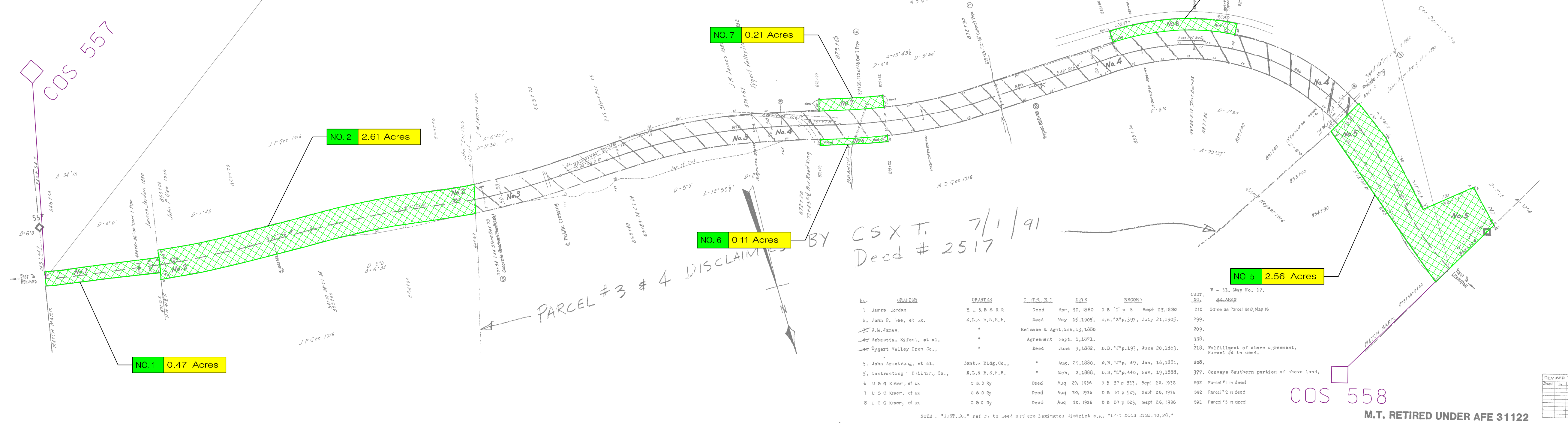

No.	GRANTOR	GRANTEE	INSTRUMENT	DATE	RECORD	CUST. NO.	REMARKS
1	James Jordan	E. L. & B. S. R. R.	Deed	Apr. 30, 1880	D. B. "I" p. 8	210	Same as Parcel No. 8, Map 16
2	John P. Gee, et ux.	E. L. & B. S. R. R.	Deed	May 15, 1905	D. B. "X" p. 397	299	July 21, 1905.
3	J. M. James,	"	Release & Agmt.	Nov. 13, 1880	"	209	"
4	Sebastian. Rifont, et al.	"	Agreement	Sept. 6, 1871.	"	338	"
5	Tygett Valley Iron Co.,	"	Deed	June 9, 1882.	D. B. "J" p. 193,	218	June 20, 1883. Fulfillment of above agreement. Parcel #4 in deed.
6	John Armstrong, et al.	Cont. & Bldg. Co.,	"	Aug. 29, 1880.	D. B. "J" p. 49,	208	Jan. 16, 1881.
7	Contracting & Bldg. Co.,	E. L. & B. S. R. R.	"	Nov. 19, 1888.	D. B. "L" p. 440,	377	Nov. 19, 1888. Conveys Southern portion of above land,
8	U. S. G. Kiser, et ux	C & O Ry.	Deed	Aug. 20, 1936	D. B. 57 p. 523,	592	Sept. 26, 1936 Parcel #1 in deed
9	U. S. G. Kiser, et ux	C & O Ry.	Deed	Aug. 20, 1936	D. B. 57 p. 523,	592	Sept. 26, 1936 Parcel #2 in deed
10	U. S. G. Kiser, et ux	C & O Ry.	Deed	Aug. 20, 1936	D. B. 57 p. 523,	592	Sept. 26, 1936 Parcel #3 in deed

CARTER Co. KY.

REVISION	REFERENCE	DATE	PLATTED	AGE	BY
1	Drain installed at 848+76	7-5-35	10/61	B.G.W.	

Disclaimer:
The CSX Real Property, Inc. GIS Department, its employees, agents, and personnel, MAKES NO WARRANTY OF MERCHANTABILITY OR WARRANTY OF FITNESS OF USE FOR A PARTICULAR PURPOSE, EXPRESS OR IMPLIED, WITH RESPECT TO THE INFORMATION CONTAINED ON THIS MAP. Any user of this information accepts the same AS IS, WITH ALL FAULTS, and assumes all responsibility for the use thereof, and further covenants and agrees to hold the CSX Real Property, Inc. GIS Dept., its employees, agents, and personnel, harmless from and against any damage, loss or liability arising from any use of the information.

Proprietary Information:
The CSX RPI GIS Dept has copyrighted the map product and databases on this MAP and they reserve all rights thereto. No portion of the products or databases on this MAP may be reproduced in any form or by any means without the express written authorization of the CSX RPI GIS Dept. or its authorized agents.

THIS MAP WAS PLOTTED
 DATE : 10-19-2009
 TIME : 10:00 A.M.
 NOTE: MAPS OLDER THAN
 6 MONTHS SHOULD BE
 DESTROYED

THE INFORMATION CONTAINED ON THIS MAP IS PRIVILEGED AND CONFIDENTIAL

M.T. RETIRED UNDER AFE 31122

RIGHT OF WAY AND TRACK MAP

THE CHESAPEAKE AND OHIO RAILWAY COMPANY

LEXINGTON BRANCH
 STATION 845+54.7 to STATION 898+72.8
 SCALE 1 INCH = 100 FEET

SCALE = 200 ft.in.

Sheet No 17 of 98 sheets of Lexington Branch of The Chesapeake and Ohio Railway Company from survey station: 848+54.7 to survey station 898+72.8

James H. ...
VALUATION ENGINEER

Office of Valuation Committee
Richmond, Virginia

23.3 X 55.1

REVISED TO	DATE	BY

JUNE 30, 1916 V14788
