

A GENEALOGICAL RECORD

OF SOME

DESCENDANTS OF

RENNETT WELLMAN OF

MARYLAND, VIRGINIA, WEST VIRGINIA,  
KENTUCKY, AND NORTH CAROLINA

1754 - 1983

SUPPLEMENTARY EDITION, VOLUME 3

COMPILED BY  
RICHARD W. WELLMAN  
479 DEAN DRIVE  
KENNETT SQUARE, PA. 19348  
(formerly of Camanche, Iowa)

DEDICATION

This book is dedicated to my parents who have lovingly supported my various interests and activities all my life. They have now also been bitten by the "genealogy bug" and are quite active in the Jefferson County Kansas Genealogical Society at Oskaloosa, Kansas.



Howard Neal and Myra Gladys (Rogers) Wellman

WITH GRATEFUL APPREICATION TO



Hubert Lyons, Jr.

Hubert Lyons, Jr., who located and provided the Lyons pictures for this genealogy. He was tireless in his search for additional descendants. Much of the information on the Lyon branch has been obtained thru his efforts.

Robert W. Booth, who graciously allowed me to use information from his book SAMUEL SPURLOCK BOOTH AND DESCENDANTS, 1981.

Numerous others who provided information in varying amounts. See page 907 for the names and addresses of these contributors.

#### PREFACE

I had become interested in genealogy in 1965 following the birth of our first son. As I struggled to fill in the ancestry chart in his baby book, it became obvious that I knew little of our family history. After much correspondence and research, I received Herbert Lane's name and address. We jointly began the task of compiling information on the Wellman line in the hopes of publishing it. Herbert Lane and I published the first volume of DESC. OF RENNETT WELLMAN in 1978. Herbert was then 88 years old and had been interested in genealogy for many years and had wanted to publish both the Wellman genealogy and another on his Lane ancestry. However, he was such a

perfectionist that the job was never complete and needed additions and rewriting. Information was always coming in from some new source. We both struggled over the problem of when to stop and get the book printed.

Herbert's health and memory were failing. Now at age 93, he lives with his sister Emily Roache at Evanston, Ill.

Following the distribution of Volume 1 of DESC. OF BENNETT WELLMAN, additional information was supplied from many branches of the family that were previously unknown to me. As a result, in 1980 a Supplemental Volume 2 was published containing the additional information. The intent in Volume 2 was to add to or correct data in Volume 1, but not to include the data already published.

The same result has occurred following the publishing of Volume 2. Some additions or corrections have been made on many branches. However a large quantity of information has been provided on three of Bennett Wellman's descendant lines. They are

A) Emily Wellman (Allen, James, John, Bennett) who married Samuel Spurlock Booth.

B Elizabeth Wellman (Bennett) who married Flourney Cox.

C Mary "Polly" Wellman (Jeremiah, Bennett) who married Jesse Lyon. Information on the direct ancestral lines of the above have been repeated from the earlier volumes. Persons on these lines purchasing a copy of Volume 3 will then have the information on their ancestralline back to Bennett Wellman. Other lines may have to refer to one of the earlier volumes for complete information. Copies of the earlier volumes are available from the compiler.

As part of my interest in all Wellman lines, I'm trying to act as a clearing house for anyone searching any Wellman lines. I would like to obtain any genealogies containing information on the Wellman lines. To the best of my knowledge, I have a copy of those that have been published. However, there may be something out there that I don't know about. P. Cleveland Gardner of Box 709, Shelby, N. C. wrote to the Natl. Archives on 28 Sept. 1931 for information on William Wellman, who was born in Maryland in 1760, moved to Va. and then Rutherford Co. N. C. In 1856 William Wellman was 94 years old and living in Cleveland Co. N. C. Mr. Gardner stated in his letter that he was writing a history of the N. C. Wellman family. Anyone knowing anything about such a book or the information he compiled is requested to notify the author of this book.

Be sure to review Chapter 1 on the Explanation of Format, so that you can readily determine where to find various information.

## CONTENTS

	page
Dedication	631
Appreciation	633
Preface	635
<u>Chapter</u>	
1 Explanation of Format	639
2 Bennett Wellman--His ancestors and first	641

generation of descendants	
3 Second generation	645
4 Third generation	655
5 Fourth generation	681
6 Fifth generation	717
7 Sixth generation	767
8 Seventh generation	839
9 Eighth generation	887
10 Ninth generation	903

### Appendixes

one	Sources of information	907
two	Persons who received "Desc. of Bennett Wellman" and supplements	909
three	Tabulation of the No. of desc. of Bennett Wellman that have been identified.	914
four	List of persons with Wellman surname, contained in the 1850 census of Indiana	915
five	Some early Wellman marriages in Vermillion Co. Ind.	915
six	List of persons named Wellman, contained in the 1860 census of Lawrence Co. Ky.	916
	Index	919

### PICTURES

Howard Neal and Myra Gladys (Rogers) Wellman	631
Hubert Lyons, Jr. and Mary "Polly" (Wellman) Lyon & children	633
Jesse Lyon	653

### PICTURES (cont.)

Jarret Corbin Lyon & wife Perlina	663
Jeremiah Washington Lyon & wife Minnie	667
John Robert Lyon & wife Julia Amanda	669
James Knox Polk Lyon & wife Sarah Catherine	673
William Hickerson Lyon & wife Margaret Ann	675

Elisha Lyon & wife Dean

677

Julia Ann (Lyon) Wallace & nephew Jesse Lee Lyon 705

## CHAPTER 1

### EXPLANATION OF FORMAT

As explained in Volumes 1 and 2, the genealogy is arranged in chapters generation. Some additional codes are used in this supplementary Volume to clarify in which volume the information appears.

Each family unit is arranged as follows:

1. Our first known ancestor, Bennett Wellman is assigned number 1.
2. His children are assigned numbers 2, 3, 4, 4-1A, 5 etc.
3. Descendants whose information was added in Volume 2 have an "A" following their number. The additional descendants identified in Volume 3 have a "B" following their number series. In this manner a reader can readily tell which of Bennett Wellman's descendants are newly identified in each volume.
4. The numbering system is intended for two functions.
  - a) It is to allow the reader to find the descendant in the following chapter as the head of family in the original sequence they were listed as children.
  - b) It is also the intent to be able to combine descendants from each of the three volumes and insert them in the original sequence they would have been listed had they all been identified in one volume.

As you probably realize it has become somewhat complex to accomplish these objectives. Especially since when preparing Volume 1, there was no plan for any supplements and surely not a continuing series. The dash is acting to create a subset within a number and the decimal, a secondary subset within that. An example seems appropriate.

125  
 125-.1B  
 125-1  
 125-1.1A  
 125-1.15B  
 125-1.2A  
 126

Keep in mind that it is not essential to understand the numbering system to find information. It is a way of verifying that you are looking at the same person's information in two different chapters. Use of the index will tell you where the information for the specific descendant is contained.

5. Descendant numbers from Volume 1 and 2 are used whenever they have been assigned. No number is ever changed.

6. Children that are carried on as a head of family unit in the next chapter are indicated with a symbol that is different for each volume. They are:

Chapter 1 =

Chapter 2 = #

Chapter 3 = @

A descendant number may be preceded by more than one of these symbols. That would indicate that information on that descendant is contained in the volumes indicated.

7. Following the name of the "head of family" will be his ancestors going back to Bennett Wellman. These will be enclosed in parenthesis. Such as: Richard Wellman (Howard, Devotion, Harrison, Michael, Bennett).

8. The personal history of each individual will be given only once and it will be in connection with his appearance as a head of family.

9. For a person that does not appear as a head of family, the personal history will be given when the name first appears.

10. The name of the spouse of the head of family will be typed in all capital letters.

11. Adopted children will be list, but not carried on as a family unit.

12. Sources of information will be referenced to the list found in appendix one

13. A descendant who married another descendant will be listed together as a head of family of the one appearing first. They are cross referenced for clarity.

## CHAPTER 2 BENNETT WELLMAN-HIS ANCESTORS AND FIRST GENERATION OF DESCENDANTS

Little additional information has been gathered since the publication of Volume one or two, that sheds more light on the question regarding Bennetts' ancestors. As indicated in the discussion at that time, most circumstantial evidence points to his parents being John and Nancy Ann (Cox) Wellman. John was born in 1730 and in March 1751 married NANCY ANN COX, who was born in

1733, the daughter of Phillip and Susannah (Springer) Cox.

Following is a copy of a letter written by John Wellman to J. Braxton Cox, 7 Jan. 1761, Land of Maryland.

"Dear J. Braxton Cox & wife Lee,

I am in good health, my wife is with child and is fair.

My two boys James and Bent came down with the grippe in the fall. They fared well and are strong healthy boys now. Two of my girls, Hannah (thought to be the same as Susannah) and Mary strayed off and barely missed the Indians south of us. They are safe. The three older children attende a learnin house, they do right well. Mary learnt the numbers this yeare. James reads right well and reads often to Nan. The babes are in good health. Crops were good last yeare. There is much food for all. Winter is bad this yeare. Wood for burnin is plentiful. Brother Michael came for a visit. He is well. Cousin Aaron lost his wife. He buried her in the summer, foure little babes went to live with Lizzbeth. Nans Pa is in badly health, alone and sore Carolina (believed to mean North Carolina) looks better to us now. We wish you and your family good health.

From youre Kinsman

John Wellman

The 1790 U.S. Census of Rowan Co., N.C. lists the following: John Wellman, 1 male over 16 and 2 females. Jeremiah Wellman, 1 male over 16, 5 males under 16 and 2 females. Thomas Wellman, 1 male over 16, 1 male under 16 and 1 female. There is also a John Wellman in Ann Arundel Co. Md, in 1790 with 1 male over 16 and the remaining data is illegible.

Nancy Cox could not read or write. We can find no record of Phillip Cox's death which would be after 7 Jan. 1761. It sounds like the Wellman's moved to N. C. soon after that. Nancy was pregnant with Elizabeth, b. 1 June 1761, in the move. Those born after that were born in N.C., but where? Juanita Bowman states she has searched all over N. C. while she lived in Wash. D. C. and only found a tombstone in Wilkes Co. for Anne. It was all alone and fenced in with an iron fence. It said "Anne dau. of John and Nancy Wellman b. 1 Jan. 1769, d. 7 June 1770."

#\* 1. BENNETT WELLMAN was born 9 Feb. 1754, in St. Marys Co. Md. (1) or Wilkes Co. N. C. (2) and on 11 Feb. 1777 in Baltimore, Md. married to MARY MULLIGAN or MILLIKIN, who was born 13 Feb. 1755 in Prince George's Co. Md., the daughter of Lewis and Mary Millikin, granddaughter of John and Katherine Millikin, great-granddaughter of James and Jane (Prather) Millikin, Jr. and great-great granddaughter of James and Mary (Dornall) Millikin, Sr. (3) Mrs. Wellman died in Aug. 1847 in Wayne Co., W. V., Mr. Wellman died 15 Sept. 1830 in Lawrence Co. Ky. No information has been found to prove the location

of their burial. One report is that they are buried on the Northrup farm just south of Louisa Ky. Another report states that he was buried in W. V. where the road forks at Highway 37 and Tolsia Highway at a place called "Wellman Town."

There are different stories of how Bennett Wellman came to Maryland. One is that he and his father, brothers, and sisters went to a dance on board ship off the coast of Ireland. When they started to depart in the wee hours of the morning, they found they were far out to sea thus shanghied to America. If this were true, Bennett would not likely have been born in America as we believe he was.

The second is that Bennett came down from Philadelphia to marry Mary Mulligan. Bennett probably came up the Shenandoah Valley of Va. Perhaps from Maryland and spent some time in Russell Co. Va. and then a little time in Floyd Co. Ky. before dropping down to the Big Sandy. (4) The following land



record is from Russell Co. Va. 28 Feb. 1804 - Bennett Wellman and wife Mary of Russell Co. sold to Berry Evans 47 acres for 80 pounds on the south side of the Clinch River which had been conveyed to Bennett. Welaman by Peter Lower (Loar), dated Sept. 16, 1800. Three additional children are listed for Bennett and Mary

(Mulligan) Wellman. (5) Let the compiler know of any evidence to support or deny that these are correctly identified as children of this couple.

#### Children

- @#\* 2 Elizabeth "Betty" Jane Wellman, b. 2 Feb. 1778
- @#\* 3 John Wellman, b. 2 Aug. 1779
- #\* 4 Joseph Samuel Wellman, b. 1/10 Sept. 1781
- # 4-1A William David Wellman, b. 1 Jan. 1783
- #\* 5 Elisha Thomas Wellman, b. 22 Jan. 1784
- @# 6 Jeremiah M. Wellman, b. 17 Dec. 1785
- #\* 7 Lewis H. Wellman, b. 2 Sept. 1788
- \* 8 Michael Wellman, b. 11 Nov. 1790
- # 9 James Wellman, b. 25 Jan. or June 1793
- # 9-1A Robert George Wellman, b. 23 Mar. 1801
- # 9-2A Hallie Wellman, b. 23 May 1804

#\* 2. ELIZABETH "BETTY" JANE WELLMAN (6) (Bennett) was born 2 Feb. 1778 at Baltimore, Md. and in 1802 married FLOURNEY COX, who was born in 1775, the son of John and Judith (Sexton) Cox. Flourney Cox married second on 22 Oct. 1859 to Millie Jarrell and died 22 Oct. 1860 in Lawrence Co. Ky.

#### Children

- @ 9-3A Polly Cox, m. JACK LEWIS
- # 9-4A Susanah Cox, b. 1809
- 9-5A John Cox, m. 1st JANIE WILSON, 2nd JENNIE PELFREY, 3rd NANCY LOWE
- @# 9-6A Nancy Cox, b. 1813
- @# 10 Bennett Smith Cox, b. 9 Sept. 1813 @#
- 10-1A Jeremiah Cox, b. 20 Jun. 1815 @10-2A Elizabeth "Betty" Cox,

#\* 3 JOHN WELLMAN (Bennett) was born 2 Aug. 1779 and married 1st on 2 Aug. 1800 in Wilkes Co. N. C. to NANCY WEBB. He married 2nd on 26 Apr. 1827 to Lydia (Southerlan) MARCUM, a widow. He died 26 Dec. 1865 in Wayne Co. W. V.

#### Children (1st marriage)

- |     |  |
|-----|--|
| @#* | 11 James Wellman, b. 4 Mar. 1802             |
| *   | 12 David Wellman, b. 11 Apr. 1804            |
| #*  | 13 Robert Wellman, b. 23 Mar. 1806           |
| @ * | 14 Mary Kizziarie Wellman, b. 16 Feb. 1809   |
| *   | 15 Samuel Wellman, b. 1810                   |
| #*  | 16 Jeremiah Wellman, b. 1813                 |
| *   | 17 Elisha Wellman, b. 1816                   |
| *   | 18 Elizabeth Wellman, b. 1812                |
| *   | 19 Laurania "Raney" Wellman, b. 26 Mar. 1820 |

#### Children (2nd marriage)

- |   |                               |
|---|-------------------------------|
| * | 20 Sarah Ann Wellman, b. 1834 |
|---|-------------------------------|

# 6 JEREHIAH M. WELLMAN (5) (Bennett) was born 17 Dec. 1785 in Wilkes Co.

N. C. and married in 1813 in Cabell Co. W. V. to JULIA ANN RANDLE. He died 4 Apr. 1882 and she died 13 Feb. 1885.

It is believed they may have had 13 children but only seven are identified.

Children

@	38-1A	Mary "Polly" Wellman, b. about 1818	
	38-2A	Jarred Wellman, m. SARAH DIAMOND	
	38-3A	Feraba Ann Wellman,	1829
	38-4A	Westley Wellman, b. about 1830, m. INDIANA JULIANA CALAWAY	
	38-5A	Frances Wellman, m. JAMES J. WARD	
#	38-6A	Elisha T. Wellman,	
#	38-7A	Fleming Wellman,	

CHAPTER 2

641

**BENNETT WELLMAN-HIS ANCESTORS AND  
FIRST GENERATION OF DESCENDANTS**

Little additional information has been gathered since the publication of Volume one or two, that sheds more light on the question regarding Bennetts' ancestors. As indicated in the discussion at that time, most circumstantial evidence points to his parents being John and Nancy Ann (Cox) Wellman. John was born in 1730 and in March 1751 married NANCY ANN COX, who was born in 1733, the daughter of Phillip and Susannah (Springer) Cox.

Following is a copy of a letter written by John Wellman to J. Braxton Cox, 7 Jan. 1761, Land of Maryland.

"Dear J. Braxton Cox & wife Lee,

I am in good health, my wife is with child and is fair. My two boys James and Bent came down with the grippe in the fall. They fared well and are strong healthy boys now. Two of my girls, Hannah (thought to be the same as Susannah) and Mary strayed off and barely missed the Indians south of us. They are safe. The three older children attende a learnin house, they do right well. Mary learnt the numbers this yeare. James reads right well and reads often to Nan. The babes are in good health. Crops were good last yeare. There is much food for all. Winter is bad this yeare. Wood for burnin is plentiful. Brother Michael came for a visit. He is well. Cousin Aaron lost his wife. He buried her in the summer, foure little babes went to live with Lizzbeth. Nans Pa is in badly health, alone and fore Caroliny (believed to mean North Carolina) looks better to us now. We wish you and your family good health.

From youre Kinsman

John Welman

The 1790 U.S. Census of Rowan Co., N.C. lists the following: John Welman, 1 male over 16 and 2 females. Jeremiah Welman, 1 male over 16, 5 males under 16 and 2 females. Thomas Welman, 1 male over 16, 1 male under 16 and 1 female. There is also a John Welman in Ann Arundel Co. Md, in 1790 with 1 male over 16 and the remaining data is illegible.

Nancy Cox could not read or write. We can find no record of Phillip Cox's death which would be after 7 Jan. 1761. It sounds like the Wellman's moved to N. C. soon after that. Nancy was pregnant with Elizabeth, b. 1 June 1761, in the move. Those born after that were born in N.C., but where? Juanita Bowman states she has searched all over N. C. while she lived in Wash. D. C. and only found a tombstone in Wilkes Co. for Anne. It was all alone and fenced in with an iron fence. It said "Anne dau. of John and Nancy Wellman b. 1 Jan. 1769, d. 7 June 1770."

#\* 1. BENNETT WELLMAN was born 9 Feb. 1754, in St. Marys Co. Md. (1) or Wilkes Co. N. C. (2) and on 11 Feb. 1777 in Baltimore, Md. married to MARY MULLIGAN or MILLIKIN, who was born 13 Feb. 1755 in Prince George's Co. Md., the daughter of Lewis and Mary Millikin, granddaughter of John and Katherine Millikin, great-granddaughter of James and Jane (Prather) Millikin, Jr. and great-great granddaughter of James and Mary (Dornall) Millikin, Sr. (3) Mrs. Wellman died in Aug. 1847 in Wayne Co., W. V., Mr. Wellman died 15 Sept. 1830 in Lawrence Co. Ky. No information has been found to prove the location of their burial. One report is that they are buried on the Northrup farm just south of Louisa Ky. Another report states that he was buried in W. V. where the road forks at Highway 37 and Tolsia Highway at a place called "Wellman Town."

There are different stories of how Bennett Wellman came to Maryland. One is that he and his father, brothers, and sisters went to a dance on board ship off the coast of Ireland. When they started to depart in the wee hours of the morning, they found they were far out to sea; thus shanghied to America. If this were true, Bennett would not likely have been born in America as we believe he was.

The second is that Bennett came down from Philadelphia to marry Mary Mulligan. Bennett probably came up the Shenandoah Valley of Va. Perhaps from Maryland and spent some time in Russell Co. Va. and then a little time in Floyd Co. Ky. before dropping down to the Big Sandy. (4) The following land record is from Russell Co. Va.

28 Feb. 1804 - Bennett Wellman and wife Mary of Russell Co. sold to

Berry Evans 47 acres for 80 pounds on the south side of the Clinch River-which had been conveyed to Bennett Wellman by Peter Lower (Loar), dated Sept. 16, 1800. Three additional children are listed for Bennett and Mary (Mulligan) Wellman. (5) Let the compiler know of any evidence to support or deny that these are correctly identified as children of this couple.

Children

@#\* 2 Elizabeth "Betty" Jane Wellman, b. 2 Feb. 1778 @#\*  
 3 John Wellman, b. 2 Aug. 1779  
 #\* 4 Joseph Samuel Wellman, b. 1/10 Sept. 1781 # 4-1A  
 William David Wellman, b. 1 Jan. 1783 #\* 5 Elisha  
 Thomas Wellman, b. 22 Jan. 1784  
 @# 6 Jeremiah M. Wellman, b. 17 Dec. 1785 #\*  
 7 Lewis H. Wellman, b. 2 Sept. 1788  
 \* 8 Michael Wellman, b. 11 Nov. 1790  
 # 9 James Wellman, b. 25 Jan. or June 1793  
 # 9-1A Robert George Wellman, b. 23 Mar. 1801  
 # 9-2A Hallie Wellman, b. 23 May 1804

#\* 2. ELIZABETH "BETTY" JANE WELLMAN (6) (Bennett) was born 2 Feb. 1778 at Baltimore, Md. and in 1802 married FLOURNEY COX, who was born in 1775, the son of John and Judith (Sexton) Cox. Flourney Cox married second on 22 Oct. 1859 to Millie Jarrell and died 22 Oct. 1860 in Lawrence Co. Ky.

Children

@ 9-3A Polly Cox, m. JACK LEWIS  
 # 9-4A Susanah Cox, b. 1809  
 9-5A John Cox, m. 1st JANIE WILSON, 2nd JENNIE PELFREY, 3rd  
 NANCY LOWE  
 @# 9-6A Nancy Cox, b. 1813  
 @# 10 Bennett Smith Cox, b. 9 Sept-1813 @#  
 10-1A Jeremiah Cox, b. 20 Jun. 1815 @10-2A  
 Elizabeth "Betty" Cox,

#\* 3 JOHN WELLMAN (Bennett) was born 2 Aug. 1779 and married 1st on 2 Aug. 1800 in Wilkes Co. N. C. to NANCY WEBB. He married 2nd on 26 Apr. 1827 to Lydia (Southerlan) MARCUM, a widow. He died 26 Dec. 1865 in Wayne Co. W. V.

Children (1st marriage)

@#\* 11 James Wellman, b. 4 Mar. 1802  
 • 12 David Wellman, b. 11 Apr. 1804  
 #\* 13 Robert Wellman, b. 23 Mar. 1806  
 @ \* 14 Mary Kizziarie Wellman, b. 16 Feb. 1809  
 • 15 Samuel Wellman, b. 1810  
 #\* 16 Jeremiah Wellman, b. 1813  
 • 17 Elisha Wellman, b. 1816  
 • 18 Elizabeth Wellman, b. 1812  
 @ \* 19 Laurania "Raney" Wellman, b. 26 Mar. 1820

Children (2nd marriage)

• 20 Sarah Ann Wellman, b. 1834

# 6 JEREMIAH M. WELLMAN (5) (Bennett) was born 17 Dec. 1785 in Wilkes Co. N. C. and married in 1813 in Cabell Co. W. V. to JULIA ANN RANDLE. He died 4 Apr. 1882 and she died 13 Feb. 1885.

It is believed they may have had 13 children but only seven are identified.

Children

- @ 38-1A Mary "Polly" Wellman, b. about 1818  
 38-2A Jarred Wellman, m. SARAH DIAMOND 38-3A  
 Feraba Ann Wellman, b. 1829  
 38-4A Westley Wellman, b. about 1830, m. INDIANA JULIANA  
 CALAWAY  
 38-5A Frances Wellman, m. JAMES J. WARD #  
 38-6A Elisha T. Wellman,  
 # 38-7A Fleming Wellman,

SECOND GENERATION

9-3A POLLY COX (7) (Elizabeth, Bennett) married JACK LEWIS (6) or LORENZO D. FURTNER (7). It is reported she had eight children.

# 9-6A NANCY COX (7) (Elizabeth, Bennett) was born in 1813 and in 1846 married ROLAND SAMMONS.

Children

- # 57-8A John Carter Sammons @  
 57-8.1B Joel Sammons

# 10 BENNETT SMITH COX (7) (Elizabeth, Bennett) was born 9 Sept. 1813 and on 26 Nov. 1834 (5) or 26 Nov. 1838 (7) married 1st to SADIE SHACKLES. He married 2nd to FRANCES "FANNIE" BAISDEN, who was born 4 Dec. 1830. Fannie's sister Elvira married Bennett's brother Jeremiah. Fannie died in Nov. 1896 and Bennett died in 1896.

Bennett served in the Civil War.

Children (1st marriage)

- 57-9A Jeremiah Cox, b. 1836 at Louisa, Ky. was said to have told his mother, after reading a book by Florence Hurd, that he was going to find Florence and marry her. The results of his quest is not known but he left home and the next he was heard of he had settled in Missouri where his brother John had settled.
- @# 57-10A Nancy Jane Cox, b. 1837  
 57-11A George Cox, b. 1839 at Louisa, Ky.  
 @# 57-12A Marion Cox, b. 1843  
 57-13A Manerva "Puss" Cox, b. 1845, m. 27 Aug. 1865 to  
 AUGUSTUS E. KENDRICK  
 57-14A Wayne Cox, b. 1849 at Louisa, Ky. 57-15A

John Cox

Children (2nd marriage)

- @ 57-15.1B Susannah Cox, b. 1852
- @ 57-15.2B Sarah "Sally" Cox, b. 14 Sept. 1853 @
- 57-15.3B Rhoda Cox
- @ 57-15.4B Vica Cox
- @ 57-15.5B Alice Cox, b. 8 May 1876
- @ 57-15.6B Leander Cox, b,16 Oct. 1856
- @ 57-16A Bennett Smith Cox, Jr., b. 4 Aug. 1861
- @ 57-16.1B Samuel Cox, b. 1868
- @ 57-16.2B William Cox
- @ 57-17A Burrell Cox, b. 6 Oct. 1873

647

Childs mother = Nettie Lett  
Holt Bartram  
Madge Bartram

Childs mother = Susan (Baker) Walker, a widow Rebecca Bartram  
Mrs. (Walker) Bartram had 3 children by her previous marriage named, Melissa, Belle and Elizabeth.

Laurania's name is recorded variously in county and family records. This spelling is from her tombstone in Fort Gay, W. V. Mr. Bartram died 7 Aug. 1877 aged 60y 11m 10d.

Children

- 128 David Bartram, b. 30 Dec. 1836
- #\* 129 John Bartram, b. 23 Jan. 1839
- 130 James Bartram, b. 26 Feb. 1841
- 131 Perlina J. Bartram, b. 26 June 1842
- @ 132 Nancy Jane Bartram, b.1846
- @ \* 133 Robert Samuel Bartram, b.1848
- #\* 134 William C. Bartram, b. 31 Aug. 1850
- @ \* 135 Elisha Bartram, b. 4 Dec. 1852
- 136 Mary Elizabeth Bartram, b.1855, m. 27 Jan. 1871  
to FELIX WILSON.
- #\* 137 George Washington Bartram, b. 9 Dec. 1857
- @ 138 Jeremiah Bartram, b.1858
  
- # 25-1A CALVIN WELLMAN (10) (Joseph, Bennett)

Children (Addl.)

- @ 141-15.1B Crawford Wellman

30 SARAH J. WELLMAN (11) (Elisha Bennett) was born in 1836 in Lawrence Co. Ky. and on 1 Mar. 1858 in Lawrence Co. married WILLIAM M. GRAHAM, who was born in 1834. She died in 1921 and they both are buried at Graham Cemetary, Cherokee, Lawrence Co. Ky.

All their children were born in Lawrence Co. Ky.

Children

- @ 145-1B Steuban Graham, b. 1857
- 145-2B Georgeanna Graham, m. TOM FITCH. No Children
- @ 145-3B Van Every Graham,
- @ 145-4B Lem Wakefield Graham,

- @ 145-5B Isabelle Graham, b. 26 Sept. 1869, m. FREILIN HEUYSON MOORE.  
 145-6B James Graham, not married.  
 145-7B Northrup Graham, m. MATTIE \_\_\_\_\_?\_\_\_\_\_, buried in Washington State. No children.

• 33 BENNETT WELLMAN (12) (Elisha, Bennett) married MARIAH BURTON-on 30 Mar. 1837 in Lawrence Co. Ky. He died before he was 40 years old and she married ? CREECH and had two children; one dau. died in her teens and William Creech who married and had a large family.

Children

- \* 162 Mary Jane Wellman, b. 16 Jan. 1838
- @ \* 163 Eliza Ann Wellman, b. 20 Nov., 1839
- \* 164 Josephine Wellman, b.
- @ \* 165 Elisha Wellman, b. 6 Oct. 1853

37 TERRACEE WELLMAN (13) (Elisha, Bennett) was born 27 Aug. 1812 at Cherokee, Lawrence Co. Ky. and on 27 Apr. 1837 in Lawrence Co. Ky. married CLAIBOURN L. SWETNAM, who was born 10 Feb. 1807 at Blaine, Lawrence Co. Ky. the son of Neri and Mildred (Cross) Swetnam. She died 25 Dec. 1896 at Blaine, Ky. and he died 5 Nov. 1898 at Blaine.

Children

- @ \* 175 Milton Franklin Swetnam, b. 6 Sept. 1838  
 176 Sarah Jane "Jackie" Swetnam, b. 3 Dec. 1840 at Blaine, Ky. m. 1st to JOHN H. HOLTON and m. 2nd to MILLARD CARTER. She d. 19 Sept. 1934.
- @ \* 177 Emily Ann Swetnam, b. 3 Mar. 1843. See desc. No. 165.  
 178 Mary Elizabeth Swetnam, b. 16 May 1845 at Blaine, Ky. m. HENRY HARRISON GAMBILL, SR., who was b. in 1844 at Blaine and d. in 1905. She d. 8 Mar. 1932 and both are buried at Winchester, Ky. No children.

38-1A MARY "POLLY" WELLMAN (14) (Jeremiah Bennett) was born about 1818 and on 1 June 1837 at Louisa, Lawrence Co., Ky. married JESSE LYON, who was born between 1809 and 1813 in N. C. probably Wilkes Co., the son of James Lyon. Mary "Polly" died about 1892 and Jesse died between 1880 and 1900. They are buried in Elliott Co. Ky., probably in the Holbrook Cem. The following is provided by Hubert Lyons, Jr., the great-great grandson of Jesse and Mary "Polly" (Wellman) Lyon:

"Let me say that my grandfather William Madison Lyon known as (Mac Lyon), has inspired me to write of the Lyon's Family. Beginning with his grandfather Jesse Lyon, born about 1809, died unknown. Jesse Lyon's father I believe is James Lyon. I have no idea who his mother is. James Lyon's parents are William Lyon and Magdeline (Corbin) Lyon. William Lyon (Rev. War Soldier) was born in Culpepper Co. Va. This family moved from there to Wilkes Co. N.C., at a place called Trap Hill. Then most of the family moved to Big Blain Creek of Lawrence Co. Ky. William Lyon served in the Rev. War in N.C. Now I will get on with what I know of Jesse Lyon. A asked my grandfather who was his father and he said his name was James K. Polk Lyon (named after the president). And then I asked him who was James' father

and he said Jesse. Now I will tell of what I have found of the life of Jesse Lyon. The 1880 census has him being born in N.C. And then I found him in the 1840 census living in Big Blain Creek, where the other Lyon's folks lived. Next I found him living in Grahn, Carter Co. Ky. in the 1850 census. Grahn was first known as Fire Clay and then the name was changed to Grahn in 1913. Jesse Lyon married Mary "Polly" Wellman of Louisa, Ky. and they had 10 children. Jesse and Polly moved from Fire Clay to Open Fork of Gimlet. This is where he built a blacksmith shop and a farm. The Open Fork of Gimlet is in Elliot Co. Ky. It is also close to the Carter Co. Ky. line. This is where Jesse and Polly raised their family. The Lyon's families of Open Fork were Ky. pioneers. They cleared the land and farmed it, raising cotton and flax for their clothing. They also hunted for their food. It has been said that Jesse lived to be a very old man.



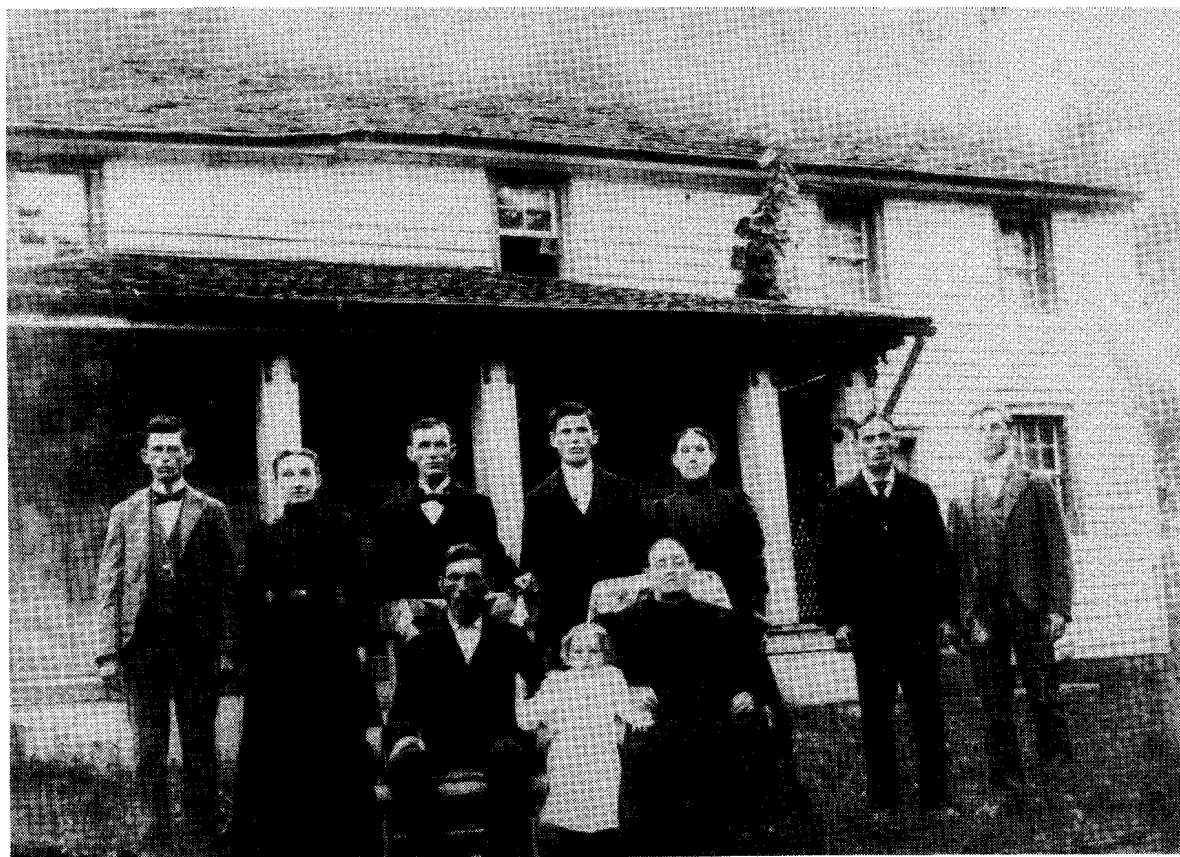

JESSE AND MARY "POLLY" (WELLMAN) LYON

Rear L to R: Elisha Lyon, Sara Catherine (Mauk) Lyon, James Knox Polk Lyon, John Robert  
 Lyon, Amanda (Rose) Lyon, Fleming Lyon, William Hickerson Lyon  
 Front: Jesse Lyon, Dora Lyon?? or William Madison "Mack" Lyon??, Mary "Polly"  
 (Wellman) Lyon.

In the Holbrooks Cemetery of Open Fork there is a line of unmarked graves known as the Lyons Plot. It is said that there is Lyon's folks buried there. This is where I think Jesse and Polly are buried. I have been told that Fleming, and Julia are buried there. John R. Lyon is also buried there. (He has a grave stone). It is said that there is a Lyon buried with a stone on his grave with an upside (V) knotted in it. James K. Polk Lyon, my

great grandfather is buried in the Mauk Cemetery with his wife, Sara Catherine Mauk by his side My grandfather (Mac) was born in Open Fork of Gimlet. He married Amada Susan Sexton of Grahn and also of Open Fork. They moved from Open Fork to Oregon Co. Mo. and then to Hoseland Hill on Beauty Ridge, Greenup Co. Ky. and there raised 11 children."

For more information on the ancestry of Jesse Lyon, contact the compiler or Hubert Lyons, Jr. of Mansfield, Ohio.

#### Children

---

- @ 178-10B Jarret Corbin Lyon, b. 1838
- @ 178-11B Elizabeth Lyon, b. 1840
- @ 178-12B Jeremiah Washington Lyon, b. 2 July 1841
- @ 178-13B John Robert Lyon, b. 17 Feb. 1843
- 178-14B Fleming Lyon, b. 1845 in Ky. unmarried, **is** said to be buried in unmarked grave in Holbrook Cem. He may have been killed by a falling tree while cutting wood.
- @ 178-15B James Knox Polk Lyon, b. 31 May 1847
- @ 178-10B William Hickerson Lyon, b. 26 Feb. 1850
- 178-17B Julia Ann Lyon, b. 28 July 1852 at Gimlet-Open Fork, Elliott Co. Ky. and m. 1st to WILLIAM BARKER and after his death she m. 2nd to GEORGE WALLACE. In her youth she spent her time taking care of her sister's son Millard Barker at her parents home. Her sister Elizabeth had died young. When George Wallace died she lived with her friends and neighbors, the Bledsoe family. It was said in Julia's old age she had to wear a bonnet at all times for cancer had made her bald and eventually took her right eye. After many years with the Bledsoe family Julia moved in with her brother John Robert Lyon. After John's death Julia moved in with a neighbor, the Walter Holbrook family. She lived there until she died on 29 Apr. 1942 and Walter buried her under a tree in the Holbrook Cem. No children.
- 178-18B Mary Ann Lyon, b. 11 Mar. 1855 at Gimlet, Ky. m. 22 Nov. 1906 in Carter Co. Ky. to JAMES LITTLETON. He had been married previously to Mary Sammans. He is buried in the Littleton Cem. at Olive Hill, Ky. between his wives. On one tombstone it says "Mary" and on the other one it says "Mary the second". James and Mary (Sammans) Littleton had children but Mary (Lyon) had no children. Mary (Lyon) Littleton died 28 May 1920.
- @ 178-19B Elisha Lyon, b. May 1860

Jesse Lyon, the husband of Mary "Polly" (Wellman) Lyon

57-8.1B JOEL SAMMONS (7) (Nancy, Elizabeth, Bennett) married ANNA COPLEY.

Children

@ 257.031B Roland Sammons

# 57-10A NANCY JANE COX (7) (Bennett, Elizabeth, Bennett) was born in 1837 and in 1860 married BURRELL S. STRATTON.

Children

@# 257.04A Emerson Stratton, b. 10 Mar. 1875  
257.041B Charles Stratton 257.042B Elizabeth  
Stratton 257.043B Lou Stratton

# 57-12A MARION COX (7) (Bennett, Elizabeth, Bennett)

Children

257-.05A Amanda Cox, m. JIM PARKER  
257-.0510B Burrell Cox 257-.0511B  
Dorothy Cox 257-.0512B Molly Cox  
257-.0513B Henry Cox  
257-.0514B "daughter" Cox, m. TOM CLAY  
257-.0515B Edward Cox

57-15.1B SUSANNAH COX (7) (Bennett, Elizabeth, Bennett) was born 4 June 1851 and on 3 Mar. 1872 married WILLIAM STRAWDER CARTMELL, who was born 9 Dec. 1849 and died 18 Apr. 1918. She died 30 Mar. 1942.

Children

@	257-.0516B Mary Jane "Molly" Cartmell, b. 14 May 1880
@	257-.0517B William Cartmell
@	257-.0518B Lee "Buddy" Cartmell
@	257-.0519B J. Bennett Cartmell
	257-.0520B John Cartmell, m. MARY ELLEN SEE
	257-.0521B Samuel Cartmell, died young

57-152B SARAH "SALLIE" COX (7) (Bennett, Elizabeth, Bennett) was born 14 Sept. 1853 and in 1875 married 1st to GEORGE COMPTON. She married 2nd to HARRY SHANNON, who was born 14 May 1841 and died 25 Nov. 1914. She died 21 Apr. 1936.

Children (1st marriage)

@ 257-.0522B Nancy Jane Compton  
@ 257-.0523B Mariah Susannah Compton  
@ 257-.0524B Frances Ellen "Sissy" Compton, b. 2 Oct. 1876

Children (2nd marriage)

257-.0525B Thomas Jefferson Shannon, m. 1st to DOCKTE SEE, m. 2nd to BESS THOMPSON. No children. @ 257-.0526B Emma Shannon, b. 6 Feb. 1890  
@ 257-.0527B Delila Shannon, b. 27 Sept. 1896

57-8.1B JOEL SAMMONS (7) (Nancy, Elizabeth, Bennett) married ANNA COPLEY.

Children

@ 257.031B Roland Sammons

# 57-10A NANCY JANE COX (7) (Bennett, Elizabeth, Bennett) was born in 1837 and in 1860 married BURRELL S. STRATTON.

Children

@# 257.04A Emerson Stratton, b. 10 Mar. 1875  
257.041B Charles Stratton 257.042B Elizabeth  
Stratton 257.043B Lou Stratton

# 57-12A MARION COX (7) (Bennett, Elizabeth, Bennett)

Children

257-.05A Amanda Cox, m. JIM PARKER  
257-.0510B Burrell Cox 257-.0511B  
Dorothy Cox 257-.0512B Molly Cox  
257-.0513B Henry Cox  
257-.0514B "daughter" Cox, m. TOM CLAY  
257-.0515B Edward Cox

57-15.1B SUSANNAH COX (7) (Bennett, Elizabeth, Bennett) was born 4 June 1851 and on 3 Mar. 1872 married WILLIAM STRAWDER CARTMELL, who was born 9 Dec. 1849 and died 18 Apr. 1918. She died 30 Mar. 1942.

Children

@ 257-.0516B Mary Jane "Molly" Cartmell, b. 14 May 1880  
@ 257-.0517B William Cartmell  
@ 257-.0518B Lee "Buddy" Cartmell  
@ 257-.0519B J. Bennett Cartmell  
257-.0520B John Cartmell, m. MARY ELLEN SEE  
257-.0521B Samuel Cartmell, died young

57-152B SARAH "SALLIE" COX (7) (Bennett, Elizabeth, Bennett) was born 14 Sept. 1853 and in 1875 married 1st to GEORGE COMPTON. She married 2nd to HARRY SHANNON, who was born 14 May 1841 and died 25 Nov. 1914. She died 21 Apr. 1936.

Children (1st marriage)

@ 257-.0522B Nancy Jane Compton  
@ 257-.0523B Mariah Susannah Compton  
@ 257-.0524B Frances Ellen "Sissy" Compton, b. 2 Oct. 1876

Children (2nd marriage)

257-.0525B Thomas Jefferson Shannon, m. 1st to DOCKTE SEE, m. 2nd to BESS THOMPSON. No children. @ 257-.0526B Emma Shannon, b. 6 Feb. 1890  
@ 257-.0527B Delila Shannon, b. 27 Sept. 1896 and Dixie Hester who married Jay Gould Muncy, desc. #697-116A (Sophia, William, Jemima, Joseph Bennett).

Charles Clayton Cox, m. 2nd in 1963 to ARVIE (HUGHES)

CHILDERS. She had four children by a previous marriage:  
Ray, Roberta, Lakie, and Betty. Arvie died 28 Feb. 1977.

@ 257-.0548B Harrison Johns Cox, b. 11 Oct. 1890  
@ 257-.0549B Frances Ellen "Sissy" Cox, b. 30 Oct. 1892  
@ 257-.0550B Freddie H. Cox, b. 11 Jan. 1894, d. 25 Jan. 1894  
@ 257-.0551B Ulysses Cox, b. 5 Oct. 1895  
@ 257-.0552B Sarah Belle Cox, b. 19 Apr. 1898  
@ 257-.0553B Mariah Susannah Cox, b. 1901

57-16.1B SAMUEL COX (7) (Bennett, Elizabeth, Bennett) was born

in 1868 and on 25 Dec. 1894 married MINNIE MAE MORRISON, who was born Nov. 1879 and died 1 Oct. 1974. He died in 1947.

Children

- @ 257-.0554B Ethel Cox, b. 1896
- @ 257-.0555B Ollie Cox, b. 17 July 1899
- 257-.0556B Frederick Funston Cox, b. 1901, d. 1921, not married.
- @ 257-.0557B Nell Cox, b. 1904
- @ 257-.0558B Madge Cox, b. 1905
- 257-.0559B Samuel McNulty Cox, b. 1909, d. 1941, not married.
- @ 257-.0560B Robert Cox, b. 1912
- @ 257-.0561B Everett Gibbon Cox, b. 13 July 1915
- 257-.0562B John Joseph Cox, b. 1918, m. ALMA COOK
- @ 257-.0563B Mary Lee Cox, b. 13 May 1923

57-16.2B WILLIAM COX (7) (Bennett, Elizabeth, Bennett) married LOU MAYNARD.

Children

- @ 257-.0564B Herma Cox

57-17A BURRELL COX (7) (Bennett, Elizabeth, Bennett) was born 6 Oct. 1873 and married 1st to ANNA WILLIAMS. She died 27 May 1914 and in 1914 he married 2nd to AMANDA V. (FRANCE) REYNOLDS, who was born 3 Apr. 1891. Her first husband was Harlan Reynolds, whose sister Della Reynolds married Charles Clayton Cox, (Bennett, Bennett, Elizabeth, Bennett). Amanda died 16 May 1934 and Burrell died 8 June 1966.

Children (1st marriage)

- @ 257-.0565B Sylvia Cox
- @ 257-.0566B Goldie Lou Cox
- @ 257-.0567B Pearl Cox, b. 29 June 1907
- 257-.0568B Luther B. Cox, b. 14 May 1912, d. 15 May 1912
- 257-.0569B Thomas E. Cox, b. 3 Apr. 1914, d. 22 Dec. 1914

Children (2nd marriage)

- 257-.0570B Cleveland E. Cox, b. 1915, m. 1st \_\_\_\_\_ PATRICK, m. 2nd
- 257-.0571B Lawrence Cox, b. 1916, m. ., d. about 1978 257-.0572B Willie T. Cox, b. 30 Mar. 1922, d. 1 Sept. 1922 257-.0573B Vivian Cox, b. 16 Oct. 1924, m. JAMES STUMBU, now divorced.
- @ 257-.0574B Homer Cox, b. 1933

# 57-19A BAZILLA COX (7) (Jeremiah, Elizabeth, Bennett) was born 14 Sept. 1856 and married JOHNSON DEMASCUS STITH.

Children

- @ 257-.09A Isabel Stith
- @ 257-.10A Charles Stith
- @ 257-.11A Stanley Stith
- @ 257-.12A Myrtle Elvira Stith, b. 12 Sept. 1892
- 257-.13A John Stith, m. INEZ PEDERSON
- 257-.131B William Stith, b. 1888, d. 1907 while playing baseball when 19 years old.

57-22.3B FLURRY SAMMONS (7) (Elizabeth, Elizabeth, Bennett) was born 22 Jan. 1843 and married 1st to CORNETTA HUFF.

Children

257-.151B Sarah A. Sammons  
 257-.152B Onolda Sammons  
 257-.153B Ella Sammons  
 257-.154B Mary L. Sammons  
 257-.155B Myrtle Sammons  
 257-.156B Elizabeth Sammons  
 257-.157B Samuel J. Sammons  
 257-.158B John Sammons  
 257-.159B Nancy A. Sammons  
 257-.160B William H. Sammons

#\* 65 MICHAEL or "MITCHEL" WELLMAN (15) (James, John, Bennett)

Children (additional)

@ 292-4B Bird Wellman, b. 10 Nov. 1881

90 MARY ELIZABETH WELLMAN (15) (Robert, John, Bennett) was born 25 Jan. 1853 and married SAMUEL DOSS, who was born 1 Jan. 1837. He died 13 Apr. 1894 and she died 1 Mar. 1905 and both are buried at Dawson Cemetery, Fort Gay, W.V.

It was incorrectly indicated in Vol. 1 that she married BENJAMIN FARRIS.

Children

378-3B Julia Doss, b. 1877, m. GEORGE DAWSON, d. 21 Dec. 1964 378-4B Jim Doss, b. 1881, d. 1958, never married. 378-5B Grover Doss, b. 1885, d. 1960

@ 378-6B Fred Doss, b. 1893

101 JOHN WESLEY FRASHER (8) (Mary, John, Bennett) was born 14 May 1852 and married on 10 Feb. 1870 to HELEN NEWMAN, who was born 16 Nov. 1849, the daughter of Allen Newman. Helen died 25 Nov. 1914 and John died 27 Mar. 1920.

Children

@ 385-1B Allen Frasher, b. 25 Apr. 1872

385-2B Alice Frasher, b. 24 Dec. 1877, m. 13 Jan., 1897 to EDGAR LOAR, d. 26 Feb. 1898. No children.

385-3B Neva Frasher, b. 10 Sept. 1879, m. 29 March 1911 to CLAYTON AUSTIN STEELE, d. 10 Jan. 1965. @ 385-4B Grace Frasher, b. 3 June 1887

110 NANCY JANE WELLMAN (16) (Elisha, John, Bennett) was born in 1842 and married in 1869 to SAMUEL CRABTREE, who was born 24 Dec. 1839, the son of Hiram and Eveline (Short) Crabtree. He died 31 June 1911. The ages of children are from 1880 Wayne Co. W.'V census.

Children

394-4B Josephine Crabtree, b. 1869, m. WEDDINGTON

@ 394-5B Hiram Crabtree, b. 1872

394-5B Marietta Crabtree, b. 22 Nov. 1873

394-7B Minerva Crabtree, b. 1876

394-8B Evaline Crabtree, b. 1878

@ 394-9B Elisha Crabtree, b. 20 May 1881  
 394-10B Alice Crabtree, b. 1884, d. 10 Jan. 1891

132 NANCY JANE BARTRAM (9) (Larana, John, Bennett) was born in 1846 and married KING DAWSON.

Children

438-1B William Dawson, b. 1872 438-2B Anna Dawson, b. 1875 438-3B Rebecca Dawson, b. 1878

\* 133 ROBERT SAMUEL BARTRAM (16) (Larana, John, Bennett). (16) In addition to the children listed they may have had: John, b. 6 July 1869; Rebecca; Ezra, b. 1875; Boyd, b. Dec. 1878; James; and Erie.

Children

439 David Bartram, m. 1911 to MAND DOOVS 440  
 Milton Bartram, m. VENA CLARA ALIFF 440-1B  
 Felix Bartram  
 440-2B Benjamin Bartram  
 440-3B "daughter" Bartram, b. & d. 1877

135 ELISHA BARTRAM (9&18) (Larana, John, Bennett) was born 4 Dec. 1852 and on 25 June 1874 in Wayne Co. W.V., married MARTHA JANE ROBINSON, who was born 18 Sept. 1858, the daughter of Warren and Sarah Jane (Frasher) Robinson. He died 8 Apr. 1919 and she died 29 Dec. 1933 and both are buried at Fort Gay, W.V.

Children

@ 443-99B Monterville Bartram, b. 28 Mar. 1876  
 @ 444 Sarah Ann "Sadie" Bartram, b. 15 Nov. 1877  
 @ 444-1B Mary Bartram, b. 8 Aug. 1881  
 @ 444-2B William Robinson Bartram, b. 15 Sept. 1883

138 JEREMIAH BARTRAM (9) (Larana, John, Bennett) was born in 1858 and on 10 Oct. 1881 married ALWILDA PARALEE SEE (Desc. No. 334) who was born in 1860, the daughter of John N. and Sarah (Wellman) See. Sarah is a desc. of Bennett thusly: (David, John, Bennett)

Children

@ 446-5B Edgar Bartram, m. MELISSA HOLBROOK  
 446-6B Forrest Bartram  
 446-7B Vinnie Bartram, b. Feb. 1886, m. CHARLEY LYNCH  
 446-8B Harlan Bartram

139-IA JOSEPH WELLMAN (19) (Lot, Joseph, Bennett) was born in 1839/40 in Lawrence Co. Ky. and in 1863 in Lawrence Co. married MARY ELIZABETH CARPENTER, who was born in 1840 in Va.

Children

@ 447-3.1B Lott Montville Wellman, b. \_ Aug. 1865



141-7A WINNEY WELLMAN (20) (Calvin, Joseph, Bennett) was born in 1850, and in 1868 in Lawrence Co. Ky. married JOHN PANTER ADAMS, who is the son of James and Ann (Large) Adams.

Children

	447-47.1B	Asbury Adams, b.	Jan. 1869
	447-47.2B	John C. Adams, b.	Jan. 1871
	447-47.3B	Ricy J. Adams, b.	1873
@	447-47.4B	Eunice Adams, b.	5 July 1877
	447-47.5B	Stanton Adams, b.	'13 Nov. 1878
	447-47.6B	Kittie Adams, b.	Mar. 1884
	447-47.7B	Jennie Adams, b.	Jan. 1889
	447-47.8B	Sherman Adams, b.	_

141-15.1B CRAWFORD WELLMAN (10) (Calvin, Joseph, Bennett) married LEATA CARTER, the daughter of Benjamin Franklin and Nancy (Prince) Carter.

Children

a 447-56.1B Benjamin T. Wellman

145-1B STEUBAN GRAHAM (11) (Sarah, Elisha, Bennett) was born in 1857 and married NONA WOMACK. He died in 1935.

Children

453-8.10B Hazel Graham, b. 1899, m. BURKE CRUM, d. June 1979 and bur. dt Rose Hill Cem., Ashland, Ky.

145-3B VAN EVERY GRAHAM (11) (Sarah, Elisha, Bennett) married SALLY WALTERS.

Children

@ 453-8.11B Lem Graham, b. 1900  
 @ 453-8.12B Billy Graham, b. 1906

145-4B LEM WAKEFIELD GRAHAM (11) (Sarah, Elisha, Bennett) married BERTIE COOPER.

Children

453-8.13B Sylvia Graham, b. 1909, d. 1938, buried at Graham Cem., Cherokee, Ky.  
 453-8.14B Georgia Graham, b. 1910, d. 1936, buried at Graham Cem. Cherokee, Ky.  
 @ 453-8.15B Woodrow Graham, b. 1912

145-5B ISABELLE GRAHAM (11) (Sarah, Elisha, Bennett) was born 26 Sept. 1869 in Lawrence Co. Ky. and in 1898 married FRELIN HEUYTON MOORE, who was born in 1856 in Lawrence Co., the son of Samuel and Tabitha (Hale) Moore. He died 28 July 1917 at Cherokee, Ky. and she died in Oct. 1964 at Winchester, Ky. They are both buried at Graham Cemetery, Cherokee, Lawrence Co. Ky.

All their children were born in Lawrence Co. Ky.

Children

453-8.16B Sarah Ruth Moore, b. 7 Sept. 1901, m. in May 1933 to EDWARD A. RENAKER. She d. 18 June 1973. Both bur. in

Graham Cem. Cherokee, Ky. No children.  
453-8.17B J. Watson Moore, b. 13 May 1904, d. 10 Nov. 1973 @

453-8.18B James Everett Moore, b. 28 May 1908  
@ 453-8.19B Frederick Freilin Moore, b. 19 Feb. 1913

# 146 ELISHA WELLMAN (21) (John, Elisha, Bennett)

Additional Child

453-15.1B Cordelia Wellman, never married

163 ELIZA ANN WELLMAN (12) (Bennett, Elisha, Bennett) was born 20 Nov. 1839 and married ALFRED J. JOHNSON, who was born 2 Dec. 1836. She died at age 89.

Children

474 Josephine Elizabeth Johnson, b. 11 Jan. 1860 in Lawrence Co. Ky.  
474-1B Mary Louise Johnson, b. 2 Feb. 1861 475 William Franklin Johnson, b. 1 May 1863 475-1B Laura Belle Johnson, b. 23 Oct. 1865 475-2B Trinvilla Johnson, b. 3 Oct. 1867 475-3B Lucinda Missouri Johnson, b. 4 Nov. 1869 475-4B Elisha Wellman Johnson, b. 5 June 1872 475-5B George Washington Johnson, b. 4 July 1874 475-6B Eliza Jane Johnson, b. 23 Oct. 1877 475-7B Emily Ann Johnson, b. 17 July 1879  
@ 475-8B Nora Mariah Johnson, b. 23 Sept. 1883

165 ELISHA WELLMAN (13) (Bennett, Elisha, Bennett) was born 6 Oct. 1853 and on 30 Mar. 1877 in Lawrence Co. Ky. married his first cousin, EMILY ANN SWETNAM (desc. No. 177) who was born 3 March 1848 at Blaine, Ky. She died 8 Aug. 1880 and is buried at Blaine.

Children

482 Della Wellman, b. 4 Aug. 1878 at Blaine, Ky. m. 1st in 1898 to LAFAYETTE CARTER. She m. 2nd to KENNETH T. CYRUS.

175 MILTON FRANKLIN SWETNAM (13) (Terracee, Elisha, Bennett) was born 6 Sept. 1836 at Blaine, Lawrence Co. Ky. and on 8 Mar. 1865 in Lawrence Co. married LYDIA ANN BOTNER, who was born 24 May 1847 in Lawrence Co., the daughter of Oliver D. and Jane (Stafford) Botner. He died 10 Aug. 1930 and she died 9 Nov. 1931 and both are buried at Louisa, Ky. Pine Hill Cemetery.

Children

@ 487 George Columbus Swetnam, b. 18 June 1869  
@ 488 Oliver Botner Swetnam, b. 6 Aug. 1871  
@ 489 Alma Jane Swetnam, b. 11 Jan. 1866  
@ 490 Addie Therese Swetnam, b. 19 Oct. 1867  
491 Mary Melvina "Mollie" Swetnam, b. 8 Apr. 1877 at Wilbur, Lawrence Co. Ky., m. 1 June 1898 at Wilbur to JOHN JAMES GAMBILL, M.D., who was b. 23 Feb. 1874 at Blaine Ky. the son of Leander C. and Arena (Boggs) Gambill. He d. 10 Jan. 1934 at Ashland Ky. and she d. 16 Jan. 1978 at Ashland. They are both buried at Gambill Cem., Blaine, Ky.  
# 492 Lida May Swetnam, b. 24 Apr. 1875  
492-1B Sarah J. Swetnam, b. 21 Sept. 1879 at Wilbur, Ky. d. in infancy.  
@ 493 Amanda V. Swetnam, b. 26 Jan. 1881

494 Eliza Ethel Swetnam, b. 20 Apr. 1884 at Wilbur, Ky. and m. MORGAN STAMBAUGH. She d. 14 June 1934 at Lexington, Ky.  
and is buried at Swetnam Cem., Wilbur, Ky.

- @ 495 Carrie M. Swetnam, b. 17 July 1890
- @ 495-1A Emily Ann Swetnam, b. 10 Apr. 1873

177 EMILY ANN SWETNAM (13) (Terracee, Elisha, Bennett) married ELISHA WELLMAN. See their desc. under No. 165.

178-10B JARRET CORBIN LYON (14) (Mary, Jeremiah, Bennett) was born in 1838 in Lawrence Co. Ky. and married PERLINA "PEGGY" SPARKS, the daughter of Nelson and Margaret (Mauk) Sparks. She died in 1910 and he in 1913 and both are buried at Clark Cemetery, Route 504, Elliott Co. Ky. He was known as Corbin Lyon.

He was a Sgt. in Co. D., 5th Infantry, Confederate Army under the name Corbin J. Lyon. He enlisted 19 Oct. 1861 at Carter Co. Ky. He was a house builder and farmer.

#### Children

- @ 495-1.01B George Elmon Lyon, b. 15 Oct. 1870
- @ 495-1.02B Amanda Lyon, b. 11 Dec. 1872
- 495-1.03B Fleming Landford "Lan" Lyon, b. 13 Sept. 1875, never married.  
He moved to Kalispell, Montana, d. 29 Dec. 1954, buried at Conrad Memorial Cem. at Kalispell.

178-11B ELIZABETH LYON (14) (Mary, Jeremiah, Bennett) was born in 1840 and on 1 Apr. 1865 in Carter Co. Ky. married BUTLER BARKER. Elizabeth died 21 July 1869 and is buried in Barker Cemetery at Sinking Creek, Ky. He married 2nd to Mary Johnson and had the following children: Fleming, Lewis, Jarrett, Finley, Avery, Linnie, Elizabeth, Liddy, and Minnie.

#### STORY OF ELIZABETH LYON BARKER

Not much is known of Elizabeth. An old family story is that in her youth she used to own a side saddle which she would put on her horse and ride from Gimlet in Elliott Co. Ky. to Big Blaine Creek in Lawrence Co. Ky. This distance was about 30 miles. There she would visit relatives. Who she visited we're uncertain, perhaps her grandparents Jeremiah and Julia Ann (Randle) Wellman or perhaps it

Jarret Corbin Lyon and wife Perlina (Sparks) Lyon

was one of her father's people, the Lyon's families. Elizabeth died when her son Millard, was 4 days old, probably due to child birth. She was buried in the old Barker Cemetery at Sinking Creek. However, some call it the old Boggs Cemetery of the Harper Cemetery Also.

Children

@ 495-1.04B Martha Ellen Barker  
@ 495-1.05B Hester Barker

@ 495-1.06B Millard Barker, b. 17 July 1869

178-12B JEREMIAH WASHINGTON LYON (14) (Mary, Jeremiah, Bennett) was born 21 July 1841 in Carter Co. Ky. and married about 1864 to MINNIE J. BARKER, who was born 10 Apr. 1841 in Ky., the daughter of Soloman and Polly (Wilson) Barker. She died 26 June 1914 and he died 22 Dec. 1920 and both are buried at Lyon's Cemetery, Rowan Co. Ky. on Route 32.

He enlisted 19 Oct. 1861 at Carter Co. Ky. as a private in Co. D. of 5th Ky. Infantry of the Confederate Army. His war records are available. They also raised their grandchild, Flora Jane Lyon, the daughter of Lorena C. Lyon. The family resided at what is now Elliotville, Ky.

Children

@ 495-1.07B Polly Lyon, b. about 1865  
 @ 495-1.08B Nancy E. Lyon, b. about 1867  
 @ 495-1.09B Lorena C. Lyon, b. Feb. 1869

---

@ 495-1.10B James Henry Lyon, b. 26 June 1874  
 495-1.11B Dilla Florence Lyon, b. Jan. 1881 m. 1st to WILLIE

JONES. She m. 2nd to BOB STIDHAM. No children.

178-13B JOHN ROBERT LYON (14) (Mary, Jeremiah, Bennett) was born 17 Feb. 1843 in Elliott Co. Ky. and on 3 Dec. 1872, married JULIA AMANDA ROSE who was born 21 Sept. 1839, the daughter of Robert L. and Sara (Perry) Rose. She died 20 Jan. 1939 and is buried in the Lyons plot in Holbrooks Cemetery in Elliott Co. Ky.

Before John married Amanda, she was married to a man named Ned Hunter. They had one son William "Ed" Hunter, born 2.4 Play 1861. It was said one dark night a Vigilante group of men known as the Night Riders came to the home of Ned Hunter, the Night Riders were on horseback and had black sacks over their face, they called Ned outside and it was said by Amanda that she heard a scuffle and they took her husband with them, never to see him again. After about two years, Amanda married John Robert Lyon. John raised Ed Hunter as his own son and then later in life Ed was said to have moved to Wisc. engaged in the logging business. John and Amanda raised their family on a farm that was over 400 acres. There he built his own homes and engaged in farming. John donated one acre of ground to the community for a school house. They named it the Lyon school in honor of John. John and Amanda were well thought of in their day.

Children

495-1.12B Jesse Lee Lyon, b. 25 Feb. 1875

495-1.13B Dora Lyon, never married

495-1.14B Rose Lyon, b. 21 June 1876

495-1.15B Mary A. Lyon, b. 26 Feb. 1880

Jeremiah Washington Lyon and wife Minnie J. (Barker) Lyon



John Robert Lyon and wife Julia Amanda (Rose) Lyon

178.15B JAMES KNOX POLK LYON (14&22) (Mary, Jeremiah, Bennett) was born 31 May 1847 in Carter Co. Kv. and about 1873 married 1st to SARAH CATHERINE MAUK, who was born about 1853, the daughter of Joseph Sr., and Sarah "Sally" (Holbrook) Mauk. She died about 1892. He married 2nd to ELLEN BURTON on 30 Aug. 1910, in Carter Co. Ky. He died 26 Apr. 1918, shortly after being struck by a streetcar. James and Sarah are both buried in Mauk Cemetery on Route 986, Elliott Co. Ky.

The family lived on Gimlet Creek straight across from the residence of James' father. Not long after Frankie's birth, his mother Catherine died. James K. not being able to take care of the infant Frankie, took the child to his brother John Robert and wife Amanda (Rose) Lyon, to be cared for. Amanda became very attached to Frankie, for she only had one son herself, named Jesse. Frankie became ill with Summer Complaint (a type of diarrhea) and died. Amanda grieved the loss of Frankie very much.

The story of Frankie was told by Sara (Mauk) DeBord. Sara said she heard the story many times from her mother, Ellen (Rose) Mauk. Sara also states she has heard this story from others too. (Sara is 81 years old in 1981).

Hubert Lyons Jr. states he believes this story of Frankie to be true, as in the Lyon's Plot there is a small unmarked grave, which very well could be Frankie Lyon's grave. The Lyon's Plot used to be called the old Lyon's Cem. by all the folks of the area. It is now known as the Holbrook Cem.

James was known to the younger generations of the Lyon family as Uncle Jim and his wife as Aunt Kate. In Jim's youth he was known as TWO FISTED JIM LYON, by some of the people of the community. His hands were twice as wide as a normal man's hand. And if he put his back to a wall he could whip as many men that would dare come against him. However Jim wasn't of a violent nature, he was said to have a kind heart by his grandchildren, and a man of few words. When Jim's son William and his family moved to Beauty Ridge, Jim came and lived there for awhile, in a small log cabin near them.

Jim was an excellent squirrel hunter, and would take his grandsons hunting with him. Although his sight wasn't good in his old age, his grandsons would spot the squirrels and Jim would shoot them. His grandchildren also came over and helped him farm. Jim was thought to have been somewhat lonely at times for he lived by himself in his cabin. Jim eventually moved back to Olive Hill, Ky. with his other son Jesse E. Lyon. Jim was known to have been a very good dresser, was particular about how he looked. Jim was struck by a street car in Olive Hill, Ky. and his injuries soon led to death. His body was taken to Mauk Cem. and he was buried next to his wife. The passing of Uncle Jim was felt deeply by all his family and friends of this kindly old man.

#### Children

- @ 495-1.16B William Madison "Mack" Lyon, b. 17 Jan. 1874
- @ 495-1.17B Jesse Elmer Lyon, b. 1 Feb. 1876
- 495-1.18B Joseph B. Lyon, b. 1878, d. as a young man. He had a quarrel with a Mr. Lewis. One day as Joseph was cutting wood with a Mr. Grizzell, Mr. Lewis came by and they talked sitting on a log. Mr. Lewis got up, pulled a pistol and fired it a number of times, killing Joseph. Mr. Lewis spent many years in prison but ultimately was released.
- @ 495-1.19B Mary Victoria Lyon, b. 1880
- @ 495-1.20B Sarah Frances Lyon, b. 19 Jan. 1883
- @ 495-1.21B John Robert Lyon, b. 1888
- @ 495-1.22B Julia Lee Lyon, b. 5 Nov. 1889
- 495-1.23B Frankie Lyon

178-16B WILLIAM HICKERSON LYONS (14) (Mary, Jeremiah, Bennett) was born 26 Feb. 1850 in Elliott Co. Ky. and married MARGARET ANN "ROSIE" MAUK, who was born 14 May 1863 in Ky., the daughter of Fred Mauk. She died 31 Jan. 1940 and he died 6 May 1936 and both are buried at Mabry Cemetery, Hays Crossing, Rowan Co. Ky.

#### A STORY OF WILLIAM HICKERSON LYON

William and Margaret first settled in Ibex, in Elliott Co. Ky. located right below Gimlet, Ky. Here was where most of their children were born. William and Margaret moved second to Haldeman in Rowan Co. Ky. This is where they lived most of their lives. He built a log home here and engaged in farming. William was a hard worker, and would hoe corn from sunrise to sunset. He also had a large grove of Maple trees which they called Sugar trees in which he would boil down the sap to make Maple Syrup. One day William and his son, Everett was boiling sap and the building in which they were working in caught fire. It was such a huge blaze that all who saw it, never forgot it. In their earlier days at Haldeman, Ky. William and his family used to go to Gimlet on horseback and spend weeks at a time visiting family members and friends before returning home. When William was older he fell and broke his hip. This slowed him up in his work on the farm. William and Margaret eventually moved in with their son, Charlie, and his wife Ollie in Hays Crossing, Rowan Co. Ky. This is where they spent the rest of their lives.

#### Children

- @ 495-1.24B Pearl Mae Lyon, b. 17 Apr. 1883
- @ 495-1.25B Bertha Lyon, b. 21 July 1885
- @ 495-1.26B Charles Ballard Lyon, b. 2 Aug. 1887
- @ 495-1.27B Margaret C. "Maude" Lyon, b. 1 Aug. 1889
- @ 495-1.28B Leonard Lyon, b. 11 Oct. 1892
- @ 495-1.29B Virginia Lyon, b. 20 Oct. 1894



@ 495-1.30B William Everett Lyon, b. 28 Mar. 1905

173-19B ELISHA "ELISH" LYON (14) (Mary, Jeremiah, Bennett) was born May 1360 at Open Fork, Gimlet, Elliott Co. Ky. and married 1st to MALISSA PARSONS. He married 2nd to DEAN LYBROOK MURRAY and they had no children. He died 23 Mar. 1940 and is buried at Howe Cemetery Beauty Ridge, Letitia, Greenup Co. Ky.

Dean (Murray) Lyons adopted the children of Maddie. Elisha Lyons obituary reads as follows:

"Elisha Lyons, 69, died at 10:30 a.m. today at his home in Fullerton after an illness of complications. He had been failing since last November. Surviving are his wife, Mrs. Dean Lyons: a daughter. Metta at home: three grandchildren, and a sister, Miss Julia Lyons of Access, Ky. The body is at the residence. Funeral services will be held at 11 a.m. Monday at Fullerton Baptist church with Revs. Oscar Miller and Charles Lyons officiating. Burial will be under direction of Morton & Son."

#### Children

@ 495-1.31B Grover Cleveland Lyon  
 @ 495-1.32B Maddie Lyon .

190 ELIZABETH WELLMAN (23) (Noah, Lewis, Bennett) was born 6 Aug. 1843 at Dana, Vermillion Co. Ind. and on 23 Aug. 1866 in Vermillion Co. married JAMES FOLTZ, who was born 22 June 1833 in Rockingham Co. Va., the son of Henry and Frances (Hollingsworth) Foltz. She died 22 Mar. 1897 and he on 24 Jan. 1909, both in Edgar Co. Ill. and are buried there at Sugar Grove Cemetery. The three children, Ardella, Otis, and Sanford, are buried at Spangler Cemetery with their grandparents, Noah and Nancy Wellman.

#### Children

495-11A Ardella Foltz, b. 25 June, 1867, d. 23 Sept. 1867  
 @ 495-12A Edward D. Foltz, b. 26 Nov. 1868  
 495-13A Otis Foltz, b. 17 Dec. 1870, d. 29 Oct. 1873  
 @ 495-14A Monroe Foltz, b. 27 PMar. 1872  
 @ 495-15A Martin Van Buren Foltz, b. 27 P.ar. 1874  
 495-16A Sanford Foltz, h. 11 Dec. 1876, d. 20 Sept. 1877  
 495-17A Fearlie Foltz, b. 2 July 1879

241 MINNIE A. WELLMAN (Franklin, Michael, Bennett) was born in 1865 and on 10 Aug. 1883 at Lawrence, Douglas Co. Y.y. married A. DeWITT LYON of Lawrence. He was born in 1858.

#### Children

560-11B ? Lyon

James Knox Polk and wife Sarah Catherine (Mauk) Lyon

William Hickerson Lyon and wife Margaret Ann (Mauk) Lyon

Elisha Lyon and 2nd wife Dean Lybrook Murray  
children: Grover Cleveland Lyon, Meddie Lyon

# 257-.01A JAMES HARDWICK (7) (George, Susannah, Elizabeth, Bennett) was born about 1890 and married LAURA GENEVA THOMPSON, who was born 25 Dec. 1894. She died 16 Dec. 1979

Children

# 590-1A George Hubert Hardwick, b. 2 June 1918  
 590-2A Ethelyn Hardwick, m. 1st CHARLES FRANCIS CALDWELL, m.  
 2nd to LYONS. No children.  
 590-3A Virgie Hardwick, m. GUS McCOY  
 @ 590-3.1B Mabel Irene Hardwick

# 257-.03A JOHN GAINES SAMMONS (7) (John, Nancy, Elizabeth, Bennett) was born in 1850 and married MARY CATHERINE PECK, who was born in 1847 and died 17 Apr. 1926. He died 21 Mar. 1926.

Children

@ 590-4A Ann Sammons, b. 1876  
 590-5A Malcolm Sammons, b. 1878 died young  
 @ 590-6A George Benjamin McClellan "Mac" Sammons, b. Sept. 1880  
 590-7A Lydia Sammons, b. 1888, m. Rev. HENRY COOPER, d. 1915.  
 590-8A John Sammons, b. 1888, d. 1909, not married.  
 257-.031B ROLAND SAMMONS (7) (Joel, Nancy, Elizabeth, Bennett) married RHODA WOOTEN.

Children

@ 590-8.1B Annie Sammons  
 # 257-.04A EMERSON J. STRATTON (7) (Nancy, Bennett, Elizabeth, Bennett).

Children

590-9A Albert H. Stratton, m. 1939 to LAURA BOOTH  
 590-10A Nancy Jane Stratton  
 590-11A Myrtle Stratton  
 590-12A John Stratton  
 590-13A William Stratton  
 590-13.001B Ray Stratton

257-.0516B MARY JANE "MOLLY" CARTMELL (7) (Susannah, Bennett, Elizabeth, Bennett) was born 14 May 1880 and married HARVEY MOORE SHANNON, who was born 22 June 1874 and died 13 Dec. 1953. She died 9 Dec. 1933.

Children

@ 590-13.002B James Lee Shannon, b. 29 Nov. 1898  
 @ 590-13.003E Denver Shannon, b. 26 Jan. 1903  
 590-13.004E Jefferson Shannon, b. 17 May 1917, m. JUANITA "TOOTS" SIMPSON. No children.

590-13.005E Joe Edison Shannon, b. 20 Jan. 1920, m. VIRGIE PACK,  
d. in a mine accident on 20 Aug. 1953.

590-13.006E Ermil "Teddy" Shannon, b. 20 Dec. 1926, m. ALBERTA  
SHELTON

@ 590-13.007B Erma Shannon, b. 31 Jan. 1901  
590-13.008B Sally Shannon, b. 3 Feb. 1910, m. 1st EARL HALL, m. 2nd.  
590-13.009B Harry Shannon, m. EFFIE JOHNSON, d. \_\_\_\_\_  
590-13.010B Susie Shannon, b. 27 Oct. 1914, m.  
590-13.011B William T. Shannon, b. 28 June 1900  
590-13.012B Myrtle Shannon, b. 28 Apr. 1912

257-.0517B WILLIAM CARTMELL (7) (Susannah, Bennett, Elizabeth, Bennett)  
married 1st to ISABEL HICKS. He married 2nd to LUCY HARRIS.

Children (1st marriage)

590-13.013B Kermit Cartmell  
590-13.014B Susie Cartmell, m. TANDY MARTIN  
590-13.015B Mary Cartmell, m. PAUL BRANHAM  
590-13.016B Ruth Cartmell  
590-13.017B Edward Lee Cartmell

Children (2nd marriage)

590-13.018B William Cartmell, Jr.  
590-13.019B Josephine "Tiny" Cartmell

257-.0518B LEE "BUDDY" CARTMELL (7) (Susannah, Bennett, Elizabeth, Bennett)  
married SUSIE YORK.

Children

590-13.020B Beaver Cartmell  
590-13.021B Zyphia Cartmell  
590-13.022B Owen Cartmell  
590-13.023B Mason Cartmell  
590-13.024B Virginia  
Cartmell

257-.0519B J. BENNETT CARTMELL (7) (Susannah, Bennett, Elizabeth, Bennett)  
married LOU FANNIN.

Children

590-13.025B Russell Cartmell, m. 1st GEORGIA DORETHA SNYDER, divorced  
and m. 2nd \_\_\_\_\_  
590-13.026B Elizabeth Cartmell, m. ROBERT L. PIERATT  
590-13.027B Hagger Cartmell  
590-13.028B Opal Cartmell, m. JOHNNY LOWE

257-.0522B NANCY JANE COMPTON (7) (Sarah, Bennett, Elizabeth, Bennett)  
married MART ISAAC, who was born 30 Aug. 1874, the son of Fielding and  
Angeline (Wilson) Isaac. He died in 1957.

Children

@ 590-13.029B Mart Isaac, Jr.  
@ 590-13.030B Elmer Isaac, b. 22 Sept. 1901  
@ 590-.13031B Emma Lee Isaac, b. 8 Oct. 1906  
@ 590-13.032B Gallie Isaac, b. 3 Feb. 1917  
590-13.033E Ludie Isaac, m. HENRY WELLMAN  
590-13.034B Thomas Isaac, not married

590-13.035B Minnie Isaac, b. 15 Oct. 1908, d. 1932, not married.

257-.0523B MARIAH SUSANNAH COMPTON (7) (Sarah, Bennett, Elizabeth, Bennett) married ROSCOE PETERS.

Children

590-13.036E Ray Peters

590-13.037B Minnie Peters, m. JOHN HANLIN LITTLECOTT

590-13.038E Emitt Peters

590-13.039B Emma Peters

257-.0524B FRANCES ELLEN "SISSY" COMPTON (7) (Sarah, Bennett, Elizabeth, Bennett) was born 2 Oct. 1876 and married SALLIE G. PETERS. He died in 1954 and she died 26 Apr. 1968.

Children

590-13.040B Luther Peters

590-13.041B Roy Peters

590-13.042B Homer Peters

590-13.043B Roscoe Peters

590-13.044E Curtis Peters

590-13.045B Homard Peters

590-13.046E "daughter" Peters, m. EUGENE BATTERSON

257-.0526B EMMA SHANNON (7) (Sarah, Bennett, Elizabeth, Bennett) was born 6 Feb. 1890 and married ARTHUR FOSTER, who was born 26 Mar. 1889. He died 29 Nov. 1973.

Children

@ 590-13.047B Delila Foster

590-13.048B Maude Foster, m. JACK MAY, d.

590-13.049B Nannie Foster, m. PALMER HALBERT

590-13.050B Sherman Leslie Foster, m. NELL

590-13.051B Jeff Foster, m. ELSIE RITZ

590-13.052B Bill Foster, m.

590-13.053E Ray Foster, m. BETTY MOORE

590-13.054E Emitt Foster, m. BLACKBURN

257-.0527B DELILA SHANNON (7) (Sarah, Bennett, Elizabeth, Bennett) was born 27 Sept. 1896 and on 25 Jan. 1913 married DAVE ADAMS, who was born 17 Sept. 1887 and died 25 May 1962.

Children

@ 590-13.055B Harry J. Adams, b. 24 Nov. 1913

@ 590-13.046B Ulysses Lucien Adams, b. 5 Sept. 1916

@ 590-13.057B Howard Curtis Adams, b. 2 Sept. 1919

@ 590-13.058B Grethel Charlene Adams, b. 22 Dec. 1923  
 @ 590-13.059B Gwendolyn Maar Adams, b. 13 Dec. 1925  
 @ 590-13.060B Stella Shannon Adams, b. 3 July 1928  
 @ 590-13.061B David Adams, Jr. b. 22 Aug. 1930  
 590-13.062B Jimmy Adams, b. 19 June 1932, d. 12 Aug. 1932  
 @ 590-13.063B Lawrence H. Adams, b. 22 Oct. 1934  
 @ 590-13.064B Joy Astell Adams, b. 6 Feb. 1937  
 @ 590-13.065B Jody Ray Adams, b. 9 July 1939

257-.0531B GEORGIA COMPTON (7) (Rhoda, Bennett, Elizabeth, Bennett)  
 married JOHN WRIGHT.

Children

590-13.066B Daisy Lee Wright, m. JAMES NAWLIN

257-.0532B JULIE COMPTON (7) (Rhoda, Bennett, Elizabeth, Bennett)  
 married MIKE SIDEBOTTOM

Children

590-13.067B Bonnie Sidebottom, lives in Minnesota.

257-.0535B CHARLIE THORNHILL (7) (Alice, Bennett, Elizabeth, Bennett) was  
 born 23 Feb. 1891 and married BESSIE MOORE. He died in Apr. 1941.

Children

590-13.068B Sue Thornhill, m. DOTSON

257-.0536B FANNIE THORNHILL (7) (Alice, Bennett, Elizabeth, Bennett) was born  
 17 Jan. 1893 and married CLYDE WELCH. She died in Feb. 1973.

Children

590-13.069B Charles Welch, b. 10 Oct. 1917, m. SADIE MAE MILLS  
 590-13.070B Ernestine Welch, b. 22 Feb. 1920, m. JOHN PAUL JONES  
 @ 590-13.071B Joanne Welch, b. 6 Sept. 1922  
 590-13.072B Annie Sue Welch, b. 4 Feb. 1926, m. HUGH KELLY  
 590-13.073B Hobart Welch  
 590-13.074B Betty June Welch, b. 27 May 1929, m. JACK CO24PTON 590-13.075B Clyde  
 Welch, Jr., b. 15 June 1932, m. PHYLLIS LYONS

257-.0537B NELLIE THORNHILL (7) (Alice, Bennett, Elizabeth, Bennett) was born  
 7 Aug. 1899 and married ELMER CRABTREE. She died 8 Mar. 1976.

Children

590-13.0'76B Alice Pauline Crabtree, b. 1918, m. C. SHONBECK @  
 590-13.077B Millard Jack Crabtree, b. 1926



- @ 590-13.078B Juanita Sue Crabtree
- @ 590-13.079B Mayme Crabtree, b. 1931
- @ 590-13.080B Kay Crabtree, b. 1933
- 590-13.081B Frederick Smith Crabtree, b. 1938, not married.

257-.0538B SUSIE THORNHILL (7) (Alice, Bennett, Elizabeth, Bennett) was born 2 Feb. 1901 and married 1st to CHARLIE MOORE, who was born 26 Jan. 1894. He died 16 Nov. 1958 and she married 2nd to ERN COMPTON, and they were later divorced.

Children (1st marriage)

- @ 590-13.082B Evelyn Moore, b. 2 Jan. 1923
- 590-13.083B Hezekiah Moore, b. 18 Jan. 1924, m. ELIZABETH ANN BROOKEN.
- @ 590-13.084B Geneva Moore, b. 11 Aug. 1925.
- @ 590-13.085B Mildred Moore, b. 29 Sept. 1927
- @ 590-13.086B Lucille Moore, b. 24 July 1930

257-.0539B MILLARD THORNHILL (7) (Alice, Bennett, Elizabeth, Bennett) was born 8 Oct. 1903 and married LILLIE MOORE.

Children

590-13.087B Thomas N. Thornhill

257-.0540B BURRELL THORNHILL (7) (Alice, Bennett, Elizabeth, Bennett) was born 7 Nov. 1909 and married GENEVA ADKINS.

Children

590-13.088B Grethel Thornhill

590-13.089B Freddie Thornhill, b. 1942, d. 8 May 1966 in an auto accident.

590-13.090B Judy Ellen Thornhill, b. 1945, not married.

257-.0541E WILLIAM COX (7) (Leander, Bennett, Elizabeth, Bennett) married LENA VANHOOSE.

Children

590-13.091B Helsel Cox

590-13.092B Eldon Cox

590-13.093B Billy Cox, d. in Arizona

590-13.094B George Cox, lives in Arizona.

257-.0542B EDWARD B. COX (7) (Leander, Bennett, Elizabeth, Bennett) married in 1918 to MOLLIE LEE HANNERS

Children

@ 590-13.095B Raymond Edward Cox, b. 11 Feb. 1920  
 @ 590-13.096B Seldon Bevall Cox, b. 25 Dec. 1923  
 @ 590-13.097B Ruth Violet Cox, b. 6 Sept. 1925  
 @ 590-13.098B Rowena L. Cox  
 @ 590-13.099B Woodrow Cox  
 590-13.100E Opal Marie Cox, m. LINDSEY FERGUSON, JR.  
 590-13.101B Helen Viola Cox, m. LEONARD LEROY BAUER

257-.0543B JESSIE BLANCHE COX (7) (Leander, Bennett, Elizabeth, Bennett) was born 19 Feb. 1886 and married JACOB GREEN HINKLE, who was born 3 Jan. 1881. She died in 1926 and he in 1941.

Children

@ 590-13.102B Helen Elva Hinkle, b. 19 Nov. 1904  
 @ 590-13.103B Virginia Opal Hinkle, b. 30 Nov. 1906  
 @ 590-13.104B Hubert Lee Hinkle, b. 7 Feb. 1908

257-.0544B VIOLA "VEE" COX (7) (Leander, Bennett, Elizabeth, Bennett) married THOMAS PAYNE BRANHAM.

Children

590-13.105B Earl Branham

590-13.106B Jack Branham

590-13.107B Thomas Payne Branham, Jr.  
 590-13.108B Bonny Branham, m. BIGGS  
 @ 590-13.109E Betty Branham

590-13.110B Rowena Branham

257-.0545 HENRY COX (7) (Leander, Bennett, Elizabeth, Bennett) married MINERVA SEE.

Children

590-13.111B Millard Cox  
 590-13.112B Jack Cox  
 590-13.113B Ralph Cox  
 @ 590-13.114B Bernie Cox

257-.0548B HARRISON JOHNS COX (7) (Bennett, Bennett, Elizabeth, Bennett) was born 11 Oct. 1890 and on 4 June 1914 married 1st to MYRTLE McCOWAN. He married 2nd bn 24 Mar. 1923 to SARAH ALICE JONES, who was born 22 Jan. 1899 and died 21 June 1971.

Children (1st marriage)

@ 590-13.115B Manly Ford Cox, b. 8 Nov. 1915  
 @ 590-13.116B Mexie A. Cox, b. 8 May 1918

Children (2nd marriage)

@ 590-13.117B Luther Allen Cox, b. 6 Dec. 1924  
 @ 590-13.118B Edith Kathleen Cox, b. 7 Nov. 1931  
 590-13.119B Freddie Cox, b. 23 June 1934, d. 23 June 1934

257-.0549B FRANCES ELLEN "SISSY" COX (7) (Bennett, Bennett, Elizabeth, Bennett) was born 3 Oct. 1892 and on 15 Nov. 1912 married CHARLES WILLIAM GIBSON, who was born 16 Feb. 1888, the son of James and Mary (Moore) Gibson. He died 5 Apr. 1959.

Children

@ 590-13.120B Raymond Gibson, b. 11 Aug. 1913  
 @ 590-13.121B Hazel Gibson, b. 15 May 1915  
 @ 590-13.122B Claudis Bennett Gibson, b. 23 Nov. 1921  
 @ 590-13.123B Charles William Gibson, Jr., b. 12 Sept. 1927  
 @ 590-13.124B Shirley Marie Gibson, b. 10 Feb. 1930

257-.0551B ULYSSES COX (7) (Bennett, Bennett, Elizabeth, Bennett) was born 5 Oct. 1895 and on 3 Jan. 1925 married ERP4A SHANNON, who was born 31 Jan. 1901. She was a cousin (Desc. No. 590-13.007B) (Mollie, Susannah, Bennett, Elizabeth, Bennett). He died 7 Nov. 1975.

Children

@ 590-13.125B Corilda May Cox, b. 14 Feb. 1926  
 @ 590-13.126B Claudis Joe Cox, b. 17 Feb. 1928

257-.0552B SARAH BELLE COX (7) (Bennett, Bennett, Elizabeth, Bennett) was born 19 Apr. 1898 and in 1917 married 1st to GROVER CLEVELAND BAISDEN, who was born 24 Mar. 1885, the son of Bennett and Sarah (Hurley) Baisden. He died 28 Sept. 1946. She married 2nd to EARL TINSLEY, who was born 29 Feb. 1892 and died 10 Jan. 1968. She died 5 Apr. 1970.

Children

590-13.127B Carrie Rebecca Baisden, m. EARL GORDON MARTIN. No children.  
 She has been confined to a wheelchair since the late 1940's and lives in a nursing home near Detroit, Mich. They are divorced.

590-13.128B Molly Jayne Baisden, b. 4 May 1920, m. CHARLES SEXTON on 29 Feb. 1940. He was b. 11 Aug. 1920, the son of Saul and Ellen (Howard) Sexton. They have an adopted son Ronald Edward Sexton, b. 14 Oct. 1946, m. 20 Dec. 1964 to Jana Victoria Mulkey, who was b. 26 Jan. 1946, the dau. of Charlie and Myrtle (Boyd) Mulkey. They have two children, Sheryl Lynn Sexton, b. 7 Mar. 1960 and Charles Ronald Sexton, b. 11 Apr. 1971.

257-.0553B MARIAH SUSANNAH COX (7) (Bennett, Bennett, Elizabeth, Bennett) was born in 1901 and in 1918 married HOBART DANIELS, who was born 22 Aug. 1899, the son of Shannon V. and Mary Ellen (Scarberry) Daniels. He died in 1963.

Children

@ 590-13.129B Ruby Daniels

@ 590-13.130B Robert Kelson Daniels, b. 1923

257-.0554B ETHEL COX (7) (Samuel, Bennett, Elizabeth, Bennett) was born in 1896 and married JOHN HELMS.

Children

@ 590-13.131B Annie Laurie Helms, b. 7 May 1918  
590-13.132B Minnie Helms, b. 1919, d. 1942, not married.  
@ 590-13.133B Margaret Helms, b. 1922

590-13.1348 William Helms, b. 1925, d. 1944, not married.  
@ 590-13.135B Thomas Helms, b. 5 Oct. 1927  
@ 590-13.136B Diana Ruth "Susie" Helms, b. 5 Oct. 1927

590-13.137B Robert Helms, b. 1929, d. 1930  
@ 590-13.138B Patrick Gib'son Helms, b. 1931  
@ 590-13.139B Mack David Helms, b. 1933

257-.0555B OLLIE COX (7) (Samuel, Bennett, Elizabeth, Bennett) was born 17 July 1899 and on 5 June 1918 married EVERETT LITTERAL, who was born 21 Feb. 1897. She d. 9 Nov. 1980. He d. in 1947.

Children

@ 590-13.140B Dorothy Jean Litteral

257-.0557B NELL COX (7) (Samuel, Bennett, Elizabeth, Bennett) was born in 1904 and on 24 Oct. 1924 married CHARLES LITTERAL, who was born 13 Mar. 1896. She died 22 Feb. 1964 and he lives (1930) at Henlawson, W.V.

Children

@ 590-13.141B Sam David Litteral, b. 6 Nov. 1925

257-.0558B MADGE COX (7) (Samuel, Bennett, Elizabeth, Bennett) was born in 1905 and in 1925 married RICHARD VARNEY.

Children

@ 590-13.142B Richard Varney, Jr.

257-.0560B ROBERT COX (7) (Samuel, Bennett, Elizabeth, Bennett) was born in 1912 and married GEORGIA LLOYD. He died 1 July 1980.

Children

590-13.143B Robert Cox  
590-13.144B Judy Cox

257-.0561B EVERETT GIBBON COX (7) (Samuel, Bennett, Elizabeth, Bennett) was born 13 July 1915 and married JANE SWIFT. He died 14 Sept. 1974.

Children

590-13.145B Rebecca Lynn Cox, b. 1945, m. BERT WHARTON.  
590-13.146B Margaret Morrison Cox, b. 1949, m. MICHAEL DAVIDSON

257-.0563B MARY LEE COX (7) (Samuel, Bennett, Elizabeth, Bennett) was born 13 May 1923 and in May 1945 married 1st to JERRY VEAHMAN. They were divorced in May 1960, and she married 2nd in Aug. 1974 to CHARLES CONNER.

Children

@ 590-13.147B Robert Michael Veahman, b. 22 Aug. 1946  
 590-13.148B Timothy James Veahman, b. 6 June 1951  
 590-13.149B Jon Joseph Veahman, b. 17 Apr. 1954  
 590-13.150B William Ross Veahman, b. 9 June 1957, d. 10 Aug. 1964, accidentally shot.

257-.0564B HERMA COX (7) (William, Bennett, Elizabeth, Bennett) married DARRELL GILLESPIE.

Children

590-13.151B Billy Gillespie

257-.0565B SYLVIA COX (7) (Burrell, Bennett, Elizabeth, Bennett) married in 1922 to WILLIAM SEXTON.

Children

590-13.152B William Sexton, Jr.  
 590-13.153E Norman Sexton  
 590-13.154B Phyllis Sexton

257-.0566B GOLDIE LOU COX (7) (Burrell, Bennett, Elizabeth, Bennett) married 1st to TILT BEVERLY. She married 2nd to GEORGE HAMMOND. She married 3rd to GEORGE NEW, who was born 27 Jan. 1911 and died 16 Dec. 1979. She died in 1947.

Children (2nd marriage)

590-13.155B Amy Lee Hammond, m. WILLIAM E. NEW  
 590-13.156B James Hammond

Children (3rd marriage)

590-13.157B Wilma New, m. \_\_\_\_\_ SETSER  
 590-13.158B Sarah Rosalie New, m. \_\_\_\_\_  
 CHAVES 590-13.159B "daughter" New, m. GEORGE EALILAI  
 590-13.160B Phyllis New, m. \_\_\_\_\_  
 KEAL 590-13.161B Bernard New

257-.0567 PEARL COX (7) (Burrell, Bennett, Elizabeth, Bennett) was born 29 June 1907 and married JAMES DELANO SALISBURY, who was born 3 Oct. 1888. He died 11 Apr. 1956.

Children

590-13.162B Alfred Salisbury, m. LOIS FOREMAN

@ 590-13.163B Fern Salisbury, b. 8 Nov. 1934  
 @ 590-13.164B Vernon Smith Salisbury, b. 7 Aug. 1938  
 590-13.165B Frank Salisbury

590-13.166B Gloria Jean Salisbury

257-.0574B HOMER COX (7) (Burrell, Bennett, Elizabeth, Bennett) was born in 1933 and in 1953 married WANDA JEAN HAMMOND.

Children

590-13.167B Debra Kay Cox  
590-13.168B Sandra Lou COX  
590-13.169B Kenneth James Cox

257-.07A JOHN COFIELD (7) (Elizabeth, Jeremiah, Elizabeth, Bennett) married MARY

Children

@ 590-13.170B Eva Lou Cofield, b. Mar. 1927  
590-13.171B Elizabeth Cofield, m. J. B. SOLEM

257-.09A ISABEL STITH (7) (Bazilla, Jeremiah, Elizabeth, Bennett) married CHARLES GLANTZ

Children

590-13.172B Forest Glantz

257-.10A CHARLES STITH (7) (Bazilla, Jeremiah, Elizabeth, Bennett) married OLGA SIEMS

Children

@ 590-13.173B Lyle Stith  
590-13.174B Stanley Stith

257-.11A STANLEY STITH (7) (Bazilla, Jeremiah, Elizabeth, Bennett) married

Children

590-13.175B James Stith  
590-13.176B Diana Stith

257-.12A MYRTLE ELVIRA STITH (7) (Bazilla, Jeremiah, Elizabeth, Bennett) was born 12 Sept. 1892 and married JOSEPH MALONEY, who was born 21 Jan. 1894. She died 15 Apr. 1979.

Children

@ 590-13.177B John Joseph "Jack" Maloney, b. 23 Jan. 1916  
@ 590-13.178B Molly Elvira Maloney

257-.14A HAZEL COX (7) (William, Jeremiah, Elizabeth, Bennett) married in

1928 to PAUL C. HALE. She died in 1921.

Children

@ 590-13.179B Betty Hale

257-.15A HAROLD COX (7) (William, Jeremiah, Elizabeth, Bennett) married VIRGINIA

Children

@ 590-13.180B Diana Cox

590-13.181B Thomas Cox, the pastor of United Brethren Church in Va., a suburb of Washington, D.C.

260-1 GEORGE BASCOM WELLMAN (15) (Morris, James, John, Bennett) was born in 1880 and on 10 Feb. 1900 in Wayne Co. W.V. married BIRDELA D. AKERS, the dau. of John and Susie (Thompson) Akers. He died 12 May 1962 and she died 17 July 1943, at age 61y 1m 14da, both in Wayne Co. W.V.

Three children married brothers and sisters in the Pennington family. All the children were born in Wayne Co. W.V.

Children

@ 591-5B Floyd Denzil Wellman, b. 27 Jan. 1900

@ 591-6B Fred Wellman, b. 6 Sept. 1902

@ 591-7B Carl Wellman, b. 20 Dec. 1906

591-8B Nellie Wellman, b. 17 May 1909

591-9B Stella Mae Wellman, b. 28 July 1911, m. 1936 in Lawrence Co. Ky. to LLOYD PENNINGTON. No children.

591-10B George Allie Wellman, b. 25 Jan. 1914

@ 591-11B Lutie Belle Wellman, b. 20 Feb. 1916

591-12B Lily Wellman, b. 25 Jan. 1918, m. KELLY CASTLE

591-13B John James Wellman, b. 16 Oct. 1920, m. in 1940 in Lawrence Co. Ky. to VIRGINIA AKERS.

591-14B Frank Wellman, b. 1 May 1922, m. in 1945 in Lawrence Co.

Ky. to EMMA LORENA LYCAN. She was a desc. of Bennett Wellman thusly: (Bird, Michael, James, John, Bennett) Desc. No. 623-.2702B.

591.15B Claude Ray Wellman, b. ? , m. in 1945 in Lawrence Co.

Ky. to LAURA PENNINGTON., d.

591-16B Mildred Grace Wellman, b. 24 June 1927, m. in 1946 in

Lawrence Co. Ky. to JAY HOMER AKERS.

286 ALFRED A. WELLMAN (15) (Michael, James, John, Bennett) was born about 1864 and on 16 Nov. 1914 in Boyd Co. Ky. married EMMA FRASHER. They only had the one child.

Children

@ 623-.1301E Kenneth Wellman

288 ALICE WELLMAN (15) (Michael, James, John, Bennett) was born in 1866 and on 16 Jan. 1889 in Wayne Co. W.V. married WILLIAM DAVID MEREDITH.

Children

623-.1302E Bev Meredith, m. CREDA HANEY

623-.1303B Everett Meredith, m. ERIE MCKENZIE. He d.

@ 623-.1304E Roy Meredith, m. ELVA WELLMAN

623-.1305B Cullie Meredith, m. JODY CARVER. He d.

623-.1306B Lucy Meredith, m. JIM SKEENS. He was a bro. of Harriet  
(Skeens) Wellman.'

623-.1307B Anna Meredith, m. ROY CRABTREE

623-.1308B Nanna Meredith, m. ALBERT JOHNSON

623-.1309B Ida Meredith, b. 1 Mar. 1890, d. 2 Apr. 1970, m.

GOODWIN LYCAN, III. He was a bro. of Erminda (Lycan)  
Wellman that married #263 Jefferson Davis Wellman.

# 290 CLABE WELLMAN (15) (Michael, James, John, Bennett) was born in 1873 and married 1st on 15 Mar. 1894 in Wayne Co. W.V. to SCHRILDA PERRY. He married 2nd on 13 Feb. 1903 in Boyd Co. Ky. to DRUSIA AKERS. He died 9 June 1934 and is buried at Wellman Cemetery, N.E. of Fort Gay, W.V.

Children (1st marriage)

@ 623-.1310B Elva Wellman, b. 23 Aug. 1894

@ 623-.14A Brady Wellman, b. 2 Aug. 1896

623-.141B Sadie Wellman, b. 16 Oct. 1898, m. GRADY FERGUSON.

No children.

623-.142B Ruth Wellman, b. , Nov. 1900, d. young.

Children (2nd marriage)

623-.15A Leo Wellman, b. 19 June 1908

623-.16A Griffith Wellman, b. 19 Mar. 1915

623-.17A Ernest Wellman, b. 5 Apr. 1919

623-.18A Ernestine Wellman, b. 5 Apr. 1919

623-.19A Cleo Jane Wellman

623-.1901B Noah Wellman

623-.1902B Agnes Wellman

623-.1903B Nona Wellman

623-.1904B Harlan Wellman, d. young

623-.1905B Mitchel Wellman, d. young

291 GEORGIA WELLMAN (15) (Michael, James, John, Bennett) was born in 1876 and on 31 Dec. 1896 in Wayne Co. W.V. married MIKE J. PETERS.



Children

623-.1906B Tennie Peters, m. CLYDE THOMPSON  
 623-.1907B Ella Peters  
 623-.1908B Ruth Peters  
 623-.1909B Susie Peters 623-.1910B Sid Peters  
 623-.1911B Mitch Peters  
 623-.1912B Joe Peters  
 623-.1913B Don Peters

292-4B BIRD WELLMAN (15) (Michael, James, John, Bennett) was born 10 Nov. 1881 and married 1st on 3 Aug. 1900 in Boyd Co. Ky. to VAL STITH, the first son of Bill Stith. She married 2nd to SARTAIN LYCAN, who was born 23 Sept. 1865 and died 1 July 1953. She died 4 Apr. 1963. Dates for Sartain and Bird are from tombstone.

Children (2nd marriage)

623-.2701B Paul Lycan, d.

623-.2702B Emma Lorena Lycan, m. FRANK WELLMAN in 1945 in

Lawrence Co. Ky. He is a desc. of Bennett Wellman thusly;  
 (George, Morris, James, John, Bennett) desc. No. 591-14B.

623-.2703B295 GRACE WELLMAN (24) (James, James, John, Bennett) was born 31 Mar. 1873 in Wayne Co. W.V. and married on 20 Oct. 1889 at Lavalette, W.V. to JEFFERSON BOWEN WORKMAN, who was born 28 Jan. 1868 in Wayne Co. W.V., the son of Alderson and Rebecca (McClure) Workman.

Jefferson was a Methodist minister in the western conference.

Children

@ 623-.2704B Nellie Workman, b. 30 July 1890  
 623-.2705B Irene Workman, b. 18 June 1892 at Herbert, Wayne Co. W.V., d. 20 Aug. 1896.  
 623-.2706B Paul W. Workman, b. 21 Feb. 1894 at Herbert, W.V.  
 m. 1 Sept. 1921 at Charleston, W.V. to VIOLET C. SNOW, who  
 was b. 19 Dec. 1899 at Charlottesville, W.V., the dau. of  
 Richard and Elizabeth (Mowery) Snow.  
 623-.2707B Irma Workman, b. 28 Nov. 1895 at Herbert, W.V.  
 623-.2708B Margaret Workman, b. 2 Nov. 1897 at Herbert, W.V.  
 623-.2709B Inez Workman, b. 14 Mar. 1900 at Brandenville, W.V.  
 623-.2710B Rebecca Workman, b. 7 Sept. 1901 at Davis, W.V., d.  
 15 Mar. 1930.  
 623-.2711B Elizabeth Workman, b. 27 Jan. 1905 at Oakland, lid.

315 SAMUEL SANFORD SEE (43) (Kizziah, David, John, Bennett) was born 1 July 1852 in Lawrence Co. Ky. and married on 17 Jan. 1878 to LUCY BELLE BURCHETT, who was born 7 July 1857 in Lawrence Co., the daughter of William and Margaret Ann (Meek) Burchett. Samuel and Lucy resided on a farm at Walbridge, Ky. He died 10 Apr. 1938 and she died 23 Jan. 1940 both at Louisa, Ky. and both are buried at See Cemetery south of Louisa on land that had belonged to his grandfather, Garred or Jarret See. Lucy's sister Lydia married Cornelius Wellman, desc. No. 61.

Children

@# 636-1A Nelle Alice See, b. 8 Dec. 1878

- @# 636-2A William Wiley See, b. 13 Nov. 1880  
 @ 636-3A Margaret Florence See, b. 12 Feb. 1884  
 636-4A Kizziah Meek See, b. 12 Apr. 1886 in Lawrence Co. Ky., m. 20 Mar. 1933 to BEN D. PINSON. Divorced, no children. She d. 17 Oct. 1948.  
 636-5A Frances Dugan See, b. 21 Jan. 1889 in Lawrence Co. Ky., never married, d. 2 Oct. 1956 at Louisa, Ky.  
 @ 636-7A John J. Crittenden See, b. 2 Apr. 1891  
 @# 636-8A Henry Hardin See, b. 27 Nov. 1897

334 AWILDA PARALEE SEE (9) (Sarah, David, John, Bennett) married JEREMIAH BARTRAM. See desc. No. 138 for their descendents.

338-99A LINN BOYD WELLMAN (18) (David, David, John, Bennett) was born 21 Oct. 1873 and lived in Wayne Co. W.V. at one time. Further information is unknown as contact was lost with the family.

Children

- 650-.1B Arnold Wellman  
 650-.2B Clifford Wellman  
 650-.3B "Big Boy" Wellman

650-.4B Helen Wellman

Violet Lycan

# 339 WILLIE ESKA WELLMAN (18) (David, David, John, Bennett) was born 20 Sept. 1877 and on 2 Aug. 1898 she married SAMUEL Z. "DOCK" FRASHER, who was born Mar. 1857. She died 26 July 1975. He had been married previously to Fannie E. Bartram in 1883.

Children

- 650-1A Anna Frasher, m. FRED SPRINGER. No Children.  
 @ 650-2A Clyde Frasher

# 340 MARY ALICE WELLMAN (18) (David, David, John, Bennett) was born 2 March 1879 and on 18 Feb. 1911 in Lawrence Co. Ky. married JESSE KNODE. She died 9 July 1944.

Children

- 650-3A John Knode, drowned in the Big Sandy River.  
 650-4A Paul Knode, m. ?  
 650-5A Thadaus Knode  
 @ 650-6A Mable Knode  
 650-7A Blanch Knode, m. RATEN.

352 KENIS FARGO WELLMAN (9) (Albert, David, John, Bennett) was born 16 Jan. 1871 in Wayne Co. W.V. and on 1 July 1888 in Lawrence Co. Ky. married 1st to SUSANNA BELLE PETERS, who was born 18 Aug. 1871. They settled in Nolan, W.V. He bought old houses, repaired them and sold them until he had enough money to build a house. They were divorced about 1905. She and the children moved to Calif. He married 2nd to \_\_\_\_\_ and lived in Huntington, W.V. He died at age 58.

Children

654-12.1B Claude Ericsson Wellman, b. 30 July 1889 in Wayne Co. Co. W.V.,  
d. 16 Mar. 1907, in San Diego as the result of an explosion on a boat,  
the St. Denis. He is buried at Mt. Hope Cemetery, San Diego. (32)  
@ 654-12.2B Ora Alice Wellman, b. 22 May 1892

378-6B FRED DOSS (15) (Mary, Robert, John, Bennett) was born  
14 Apr. 1893 and married TENNIE PENNINGTON, who was born in 1902 the daughter  
of William and Sarah (Griffy) Pennington. She died  
in 1972 at Huntington, W.V. and buried at Dawson Cemetery, Fort Gay, W.V. He is living  
(1981) at Route 1, Fort Gay, W.V.

Children

655-47B Paul Doss, died very young.

655-48B Edith Doss, b. 22 Oct. 1919, m. MACK FRAZIER, lives (1981) at  
Fort Gay W.V.

655-49B Ethel Doss, b. 4 Aug. 1921, m. in Dec. 1945 to GROVER ADKINS, d. in  
Nov. 1942

655-50B Leonard Doss, b. 9 Dec. 1922, m. LIEUSETTA MAYS, lives (1981) at  
Huntington, W.V.

655-51B Danzil Doss, died very young.

655-52B Fred Doss, Jr., b. 23 Feb. 1926 at Fort Gay, m. EVA

RUMELLA and lives (1981) at Fort Gay

@ 655-53B Elizabeth Ann Doss, b. 24 Apr. 1928 at Fort Gay, m.

12 June 1943 to HERBERT WELLMAN

655-54B Corene Doss, b. 24 Mar. 1930 at Fort Gay, m. in 1951  
to JOHN H. FRAZIER, lives (1981) at Mansfield, Ohio.

655-55B Julia Doss, b. 4 Aug. 1932 at Fort Gay, m. DON PRATT, lives  
(1981) at Mansfield, Ohio.

655-56B Kenneth Doss, b. 12 Oct. 1934 at Fort Gay, m. in Aug.  
1950 to NADA WELLMAN, lives (1981) at Fort Gay. Her ancestry is:  
(Woodrow, Monteville, John, Elisha, John, Bennett) Desc. No.  
913-6.1B.

655-57B Jimmie Doss, died very young.

655-58B Eugene Doss, b. 10 Oct. 1939 at Fort Gay W.V., m. 27 Oct.  
1960 to KATHLEEN WEBB, lives (1981) at Fort Gay.

655-59B Dickie Doss, b. 22 Nov. 1941 at Fort Gay, W.V., m. 12  
May 1962 to JUDY RATCLIFF, lives (1981) at Fort Gay, W.V.

655-60B David Doss, b. 26 Dec. 1943 at Fort Gay, W.V., m. JOY  
SLUSS, lives(1981) at Mansfield, Ohio.

655-61B Roger Doss, b. 29 June 1945 at Louisa, Ky., m. LORETTA SALMONS, lives (1981) at Fort Gay.

385-1B ALLEN FRASHER (8) (John, Mary, John, Bennett) was born 25 Apr. 1872 and married on 17 Apr. 1907 to MAUDE CAPEHEART. Allen died 13 Aug. 1960.

Children

669-.1B Norville Frasher, b. 25 Sept. 1908  
 669-.2B Garland C. Frasher, b. 20 Mar. 1910, never married.  
 669-.3B Mary Helen Frasher, b. 29 Mar. 1915, m. 1st HOMER LOWE, divorced. She m. 2nd MARSHALL MARTIN, divorced. There were no children from either marriage.

385-4B GRACE FRASHER (8) (John, Mary, John, Bennett) was born 3 June 1887 and on 19 Aug. 1908 married GEORGE WILLARD WELLMAN. He is desc. No. 342 on pg. 411 of Vol. II and is thru the line: David, David, John, Bennett.

Children

650-9A Helen Kizzie Wellman. Not married. She is a retired Huntington W.V. H.S. teacher and lives (1982) at 531 Adams Ave., Huntington W.V., 25701.

390 \_\_\_\_\_ KINNER (25) (Ceres, Jeremiah, John, Bennett) married GEORGE DISMUKES.

Children

669-3.1B Georgine Dismukes, was living 2 June 1918 at the time of death of her grandmother.

394-5B HIRAM CRABTREE (16) (Nancy, Elisha, John, Bennett) was born in 1872, on 29 Aug. 1894 married CARRIE WORKMAN, who was born in 1877.

Children

669-4.1B Marie Crabtree, b. 18 July 1899  
 669-4.2B Hiram Crabtree, b. 11 Apr. 1903

394-9B ELISHA CRABTREE (16) (Nancy, Elisha, John, Bennett) was born 20 May 1881 and married FRANKIE GRAVES, who was born in 1894, the dau. of Francis Workman (?). She died 13 Sept. 1975.

Children

669-4.3B Sam "Dock" Crabtree, b. 8 Sept. 1909

669-4.4B Frances Crabtree, b. 27 July 1913  
 669-4.5B Nancy Marie Crabtree, b. 12 June 1916  
 669-4.6B Jesse Eugene Crabtree, b. 22 Nov. 1921  
 669-4.7B Leona Crabtree, b. 23 July 1926, d. in Jan. 1928.

417 WAYNE BARTRAM (26) (David, Larana, John, Bennett) was born 1 Dec. 1874/5 and on 5 Apr. 1895 married NORMA FRASHER.

Children

@ 676-2B Frank Dewy Bartram  
 @ 676-3B Clyde Bartram  
 676-4B Thursday "Thursie" Bartram, b. 11 May 1910, m. 1st in 1938 to JOHN WELLS, divorced in 1951. She m. 2nd in 1952 to L. WAYNE WOOTEN. She died in 1966. No children.

420 WILLIAM S. BARTRAM (16) (John, Larana, John, Bennett) was born in 1869 and married

Children

679-1B Davis Bartram, b. 1890 \  
 679-2B John Bartram, b. 1892

\* 421 ELIZABETH BARTRAM (17) (John, Larana, John, Bennett) was born in 1870 and married ASBURY CALIFAX WRISTON. Both are buried in Fayette Co., W.V.

Children

679-9B Harold Wriston, b. W.V., m. ELSIE RAINES

680 Arthur James Wriston, b. 23 Oct. 1905 in W.V.  
 680-1B George Wriston, b. in W.V.  
 680-2B Ethyl Wriston, b. in W.V., m. , living (1980).  
 680-3B Mary Wriston, b. in W.V., m. , living (1980).  
 680-4B Milton Wriston, b. in W.V., and lives (1980) at Oak Hill, W.V., 25901

421-2A JAMES DAVIS BARTRAM (17) (John, Larana, John, Bennett) was born 29 Mar. 1876 and married . He was shot and killed on 7 Jan. 1908 in an argument over an election in Fort Gay, W.V. His widow then married Burt Billups and had Leon and Bill Billups.

Children

680-5B Edith Bartram, b. 23 Sept. 1906, d. 16 Aug. 1921. She inherited the property where Fort Gay High School has their football field from her grandfather, John Bartram. It included the old cemetery. Upon

her death, the property went to her half brothers, Leon and Bill Billups.

421-3A JOHN M. BARTRAM (17) (John, Larana, John, Bennett) was born 18 July 1873 in Wayne Co. W.V. and married IDA PHILIPPS, who was born in 1887 and is still living (1980). He died and is buried at Waverly, Ohio.

Children

@ 680-6B John M. Bartram, Jr., b. 19 Aug. 1915  
 680-7B James Otis Bartram, not married.  
 680-8B Philipp Harding Bartram, married and lives at 823 Sutton, Xenia, Ohio 45385.

421-4A AMANDA BARTRAM (17) (John, Larana, John, Bennett) married BASCOM WILKERSON. Both have died.

Children

680-9B Virginia Dare Wilkerson, lived at Hamlin, W.V.

421-5A ABIGAIL BARTRAM (17) (John, Larana, John, Bennett) was born at Fort Gay, W.V. and married LEWIS W. BORDERS, who was born in 1879 in Ky., the son of Nathan and Martha Borders. He died in 1936 and they are both buried at Bartram Cemetery, Fort Gay, W. V.

Children

680-10B Loftus Borders, b. Fort Gay, W.V.

680-11B Raymond Borders, b. Fort Gay, W.V.

680-12B Jennie Borders, b. Fort Gay, W.V., living (1980).

680-13B Herman Borders, b. 5 Mar. 1914 at Fort Gay, W.V., d. 17 Dec. 1944 in Battle of the Bulge.

680-14B Therman Borders, b. Fort Gay, W.V., d. in infancy.

680-15B Lewis W. Borders, Jr., b. Fort Gay, W.V., living (1980).

\* 422 WILLIAM ALFRED BARTRAM (16) (James, Larana, John, Bennett)

Additional children

681 Arthur Bartram, b. 14 Apr. 1933

682 William Bartram, b. 20 Dec. 1920

682-1B Lucretia Bartram

682-2B Newton Bartram

682-3B Elizabeth Bartram

682-4B Curtiss Bartram, worked at Cleveland, Ohio

682-5B John Henry Bartram

423 SAMUEL WAYNE BARTRAM (16) (James, Larana, John, Bennett)

Children

682-6B Garnet Bartram. (male)

424 JAMES PHILIP SHERIDAN BARTRAM (16) (James, Larana, John, Bennett)

Children

@ 682-7B Albert "Bertie" Bartram  
682-8B William "Willie" Bartram, m. ARAMINTA

682-9B James Bartram

692-10B Samuel Bartram  
692-11B Clarence Bartram  
692-12B Mary Bartram  
692-13B Emma Bartram  
692-14B Sheridan "Sherdie" Bartram  
692-15B Russell Bartram

692-16B Ethel Bartram

430 JOHN HENRY BARTRAM (16) (James, Larana, John, Bennett) was born 24 Feb. 1876 and on 9 Sept. 1905 married ELIZA DICKERSON, who was born 2 Feb. 1881 in Wayne Co. W.V., the dau. of William V. and Emarine (Bartram) Dickerson. (They were third cousins). He died 1 Mar. 1955 and she died 17 Sept. 1963.

Children

688-1B Julia Thelma Bartram, m. KINDRED

443-99B MONTEVILLE BARTRAM (9) (Elisha, Larana, John, Bennett) was born 28 Mar. 1876 at Fort Gay, W.V., and on 30 May 1900 married JULIA PETERS, who was born 5 June 1879 at Salt Petre, W.V., the dau. of John N. and Nancy A. R. (Harris) Peters. She died 3 Mar. 1966 and he died 3 June 1955 and both are buried at Fort Gay, W.V.

Children

696-2B Kelsie Engle Bartram, b. 17 Mar. 1901 at Fort Gay, W.V., m. 19 Sept. 1920 to ARNOLDA "NOLDIE" CYRUS, who was b. 21 Mar. 1906 in Wayne Co., W.V., the dau. of Albert and Frances (Webb) Cyrus. She d. 29 Sept. 1967 at Lima, Ohio buried at Fort Gay. They had an adopted son Sammie.

696-3B Elton S. Bartram, b. 15 Mar. 1909 at Fort Gay, d. 12 July 1909

@ 696-4B Paul Robert Bartram, b. 7 Oct. 1910

@ 696-5B Gordon David Bartram, b. 15 Apr. 1914.

444 SARAH ANN "SADIE" BARTRAM (18) (Elisha, Larana, John, Bennett) was born 1878 and on 14 Sept. 1898 married BENJAMIN FRANKLIN BAKER. She died in 1965. (9)

- @ 696-6B Marie Amy Baker, b. 12 Jan. 1906  
 @ 696-7B Martha Maud Baker, b. 11 Mar. 1900

444-1B MARY BARTRAM (9&18) (Elisha, Larana, John, Bennett) was born 8 Aug. 1881 and married DAVE WHEELER. She died 8 Oct. 1960.

Children (17)

- @ 696-8B Nellie Wheeler, b. 1903  
 696-9B Ena Wheeler, m. ELSTER VARNEY, a bro. To Roary.  
 696-10B Lucy Wheeler, m. ROARY VARNEY, a Bro. To Elster.  
 696-11B Arthur Wheeler  
                   696-12B Ethel Fay Wheeler

444-2B WILLIAM ROBINSON BARTRAM (28) (Elisha, Larana, John, Bennett) was born 15 Sept. 1893 at Fort Gay, W.V. and on 9 March 1911 at Columbus, Ohio, married GERTRUDE HATCHER, who was born 2 Apr. 1887 in Ky., the dau. of James and Julia Ann (Vaughn) Hatcher. She died 28 Mar. 1980 at Harvey, Ill. and was buried at Louisa, Ky. He died 23 Nov. 1957 at Louisville, Ky. and was buried at Louisa, Ky.

Children

- @ 696-13B Marian Bartram, b. 26 Oct. 1912

446-1A MAE BARTRAM (9) (George, Larana, John, Bennett) married in Lawrence Co. Ky. in 1908 to AMOS WELLMAN. Connection not known. He died in the 1920's and Mae moved to Rittman, Ohio, about 1930. She may have married Dru Rowe in Ohio.

It is believed they were both buried in Bartram Cem. at Fort Gay, W.V.

Children

- 696-14B Claude Wellman  
 696-15B Raymond Wellman, died  
 696-16B Helen Wellman  
 696-17B Clifford Wellman, killed in auto accident.

446-5B EDGAR BARTRAM (9) (Jeremiah, Larana, John, Bennett) married HOLBROOK.

Children

- 696-18B Carl Bartram  
 696-19B Jerrie Bartram [female]  
 696-20B Homer Bartram



## 696-21B Claude Bartram

696-22B Jesse Bartram, lives (1980) at 136 Madison Rd., Mansfield,

Ohio 44906.

696-23B Jerry Bartram, killed in WW II in the Battle of the Bulge.

696-24B Anna Lee Bartram, m. HOMER BRANHAM 447-3.1B LOTT MONTVILLE  
WELLMAN (19) (Joseph, Lot, Joseph, Bennett) was born Aug. 1865 in Lawrence Co. Ky. and  
married on 5 Mar. 1891 in Wayne Co. W.V. to MARY ELIZABETH DIAMOND, who was born Apr.  
1871 at Louisa, Ky. He died at Louisa.

Children

697-8.1B Benjamin Wellman, b. Feb.  
1890 697-8.2B Everta Wellman, b. \_ Mar. 1893  
697-8.3B Elberta Wellman, b. Mar. 1893  
697-8.4B Eddie Wellman, b. Mar. 1896  
697-8.5B Ersele E. Wellman, b. \_ May 1898  
@ 697-8.6B Erma Jane Wellman, b. May  
1898 697-8.7B Sissy Wellman, b. in W.V.

447-47.4B EUNICE ADAMS (20) (Winney, Calvin, Joseph, Bennett) was born 5 July  
1877 at Irad, Ky. and on 6 Mar. 1897 married WILLIAM HENRY EKERS, who was born 10  
July 1877 at Cadmus, Ky., the son. of John Henry and Lydia (Presley) Ekers.  
She died 20 Aug. 1949 and he died 17 Apr. 1970 and both are buried at Ekers Cemetery,  
Lawrence Co. Ky.

He was a coal miner, construction worker, and blacksmith.

Children

@ 697-119.01B Anna Belle Ekers, b. 10 Jan. 1898  
@ 697-119.02B John Henry Ekers, b. 25 Feb. 1900  
@ 697-119.03B Roscoe Fields Ekers, b. 6 June 1902  
@ 697-119.04B Chester Field Ekers, b. 5 Sept. 1903  
@ 697-119.05B Mary Zelda Ekers, b. 8 July 1908  
@ 697-119.06B Ollie Dean Ekers, b. 5 Apr. 1906  
697-119.07B Shirley Ekers, b. 29 June 1911 at Cadmus, Ky.,

d. 5 Nov. 1911

697-119.08B Mattie Ruth Ekers, b. 21 Nov. 1913 at Cadmus, Ky., d. 17 Oct.  
1966. Never married.

697-119.09B Lora Marie Ekers, b. 12 Oct. 1917 at Cadmus, Ky., d. 13 June  
1979 at Prestonsburg, Ky. Never married.

@ 697-119.10B Bessie Virginia Ekers, b. 27 Mar. 1920

447-49A SAMANTHA WELLMAN (20) (Joseph, Calvin, Joseph, Bennett) was born in  
1878 and married on 27 Jan. 1900 at her parents' home in Lawrence Co. Ky. to EDGAR  
LEE EKERS, who was born about 1881,  
the son of John Henry and Lydia (Presley) Ekers. (30) She died about June 1904 and  
he married 2nd to Missouri Adams. He married 3rd to Blanche Anderson.  
Blanche lives (1981) at Columbus, Ohio.

Children

697-119.11B Effie Ekers, b. 1901, lived 8 mo.

697-119.12B Ora Ekers, b. 8 Oct. 1902, d. 1924.

697-119.13B Cora Ekers, b. 8 Oct. 1902, and lives (1981) in Ohio with a dau.

697-119.14B Okey Ekers, b. 25 Feb. 1904.

447-56.1B BENJAMIN T. WELLMAN (10) (Crawford, Calvin, Joseph, Bennett) married ESTEL SPEARS, the dau. of. Harmon and Mary Susan (Estep) Spears.

Children

697-132.1B James Thomas Wellman, lives (1902) at Route 2,

Box 103, Chapmanville, W.V. 25508. He is a contributor to this genealogy.

452 EVA WELLMAN (12) (Oliver, Elisha Jr., Elisha, Bennett) married in 1916 in Lawrence Co. Ky. to WILLIAM A. MORDICA. He was a city commissioner in Ashland, Ky.

Children

699-.1B "son" Mordica, b. about 1954 and was stabbed to death in Cocoa Beach, Fla. in 1981.

453-8.11B LEM GRAHAM (11) (Van Every, Sarah, Elisha, Bennett) was born in 1900 and married ELIZABETH MOORE. She died in 1979 and is buried at Graham Cemetery, Cherokee, Ky.

Children

@ 699-11.01B Margaret Ann Graham

453-8.12B BILLY GRAHAM (11) (Van Every, Sarah, Elisha, Bennett) was born in 1906 and married GENOA PARKER.

Children

699-11.02B Martin Graham

699-11.03B James Everett Graham

699-11.04B Margie Graham, b. , d. \_

699-11.05B Mary Ann Graham

453-8.15B WOODROW GRAHAM (11) (Lem, Sarah, Elisha, Bennett) married LUCILLE MORRIS.

Children

699-11.06B Graham

699-11.07B Graham

699-39.5B Lawrence Creech, b. 8 Mar. 1915 and was a teacher.  
 699-39.6B Clarence Creech, b. 14 Nov. 1917, and is an attorney.  
 699-39.7B Paul Creech, b. 19 Mar. 1920, d.  
 699-39.8B Dorothy Creech, b. 26 Apr. 1922 and is a legal secretary.  
 699-39.9B Rosemary Creech, b. 14 May 1925, d. 14 May 1925.

487 GEORGE COLUMBUS SWETNAM (13) (Milton, Terracee, Elisha, Bennett) was born 18 June 1869 at Wilbur, Ky. and on 20 Nov. 1895 married MADGE CARTER, the daughter of Millard Carter. George died 29 June 1947 and Madge died 20 Feb. 1961 at Owensville, Ky. They are both buried at Pine Hill Cemetery, Louisa, Ky.

Children

@ 699-75.01B Lydia Freida Swetnam, b. 15 Aug. 1903  
 699-75.02B Jewell Virginia Swetnam, b. 15 Mar. 1906 at Wilbur,  
 Ky., m. 30 Nov. 1929 to VERNE P. HORNE. No children.  
 @ 699-75.03E Mary Banner Swetnam, b. 29 June 1910.

488 OLIVER BOTNER SWETNAM (13) (Milton, Terracee, Elisha, Bennett) was born 6 Aug. 1871 at Wilbur, Lawrence Co. Ky. and on 20 Nov. 1895 at Kise Station, Lawrence Co. Ky. married PHILENA "LENA" JANET KISE, who was born 14 June 1873 at Kise, Ky., the daughter of David and Anna (Ramsey) Kise. He died 16 Feb. 1965 and both are buried at Edmore, Mich.

Children

@ 699-75.04B William Franklin Swetnam, b. 12 June 1898

489 ALMA JANE SWETNAM (13) (Milton, Terracee, Elisha, Bennett) was born 11 Jan. 1866 at Wilbur, Ky. and on 28 Jan. 1887 married JOSEPH R. BOLING, who was born 5 Feb. 1861 at Peach Orchard, Ky. He died 8 Nov. 1915 at Wilbur, Ky., and is buried there. She died 12 July 1951 at Hillsboro, Ohio, and is buried there.

Children

699-75.05B William Oliver Boling, b. 19 Dec. 1887 at Peach Orchard, Ky.,  
 m. MOLLIE MORRIS, d. 29 Dec. 1951.  
 699-75.06B Milton N. Boling, b. 5 July 1890 at Wilbur, Ky., m. 5 May 1921 to EDNA  
 DELL LYONS, d. 17 Nov. 1964.  
 699-75.07E George G. Boling, b. 2 Sept. 1892 at Wilbur, Ky., d. Aug.  
 1898.  
 699-75.08B John C. Boling, b. 13 May 1899 at Wilbur, Ky., d. 28 Dec.  
 1899.  
 699-75.09B Mary Alma Boling, b. 4 July 1902 at Wilbur, Ky., m. 20 May  
 1943 to RAY A. McCOPPIN. He d. 9 Nov. 1953 and she is living  
 (1981).

490 ADDLE THERESE SWETNAM (13) (Milton, Terracee, Elisha, Bennett) was born 19 Oct. 1867 at Wilbur, Ky., and on 18 Oct. 1890 at Wilbur, Ky., married JOHN SHERMAN OSBORN, who was born 3 Jan. 1865, the son of Edmund and Nancy Caroline (Evans) Osborn. She died 13 Jan. 1910 at Louisville, Ky., and is buried at Wilbur, Ky. He died 14 Mar. 1950 at Cordell, Ky.

Children

699-75.10B Pansy Osborn, b. 2 Aug. 1891 at Cordell, Ky., d. 5 Nov.

1980. Never married.

@ 699-75.11B Ethel Osborn, b. 6 Apr. 1896

@ 699-75.12B Lydia Milton Osborn, b. 4 May 1905

493 AMANDA V. SWETNAM (13) (Milton, Terracee, Elisha, Bennett) was born 26 Jan. 1881 at Wilbur, Lawrence Co. Ky. and married JOSEPH LAYNE WELLMAN. (Desc. No. 447-10A on pg. 419 of Vol. II) See that family for descendents. They died at Aberdeen S.D. and both are buried there.

495 CARRIE M. SWETNAM (13) (Milton, Terracee, Elisha, Bennett) was born 17 July 1890 at Wilbur, Ky. and on 18 July 1914 married CHARLES CAREY, who was born 7 Apr. 1883. He died 6 Apr. 1945 at Louisa, Ky. and is buried at Rose Hill Cemetery, Ashland, Ky. She died 8 Oct. 1979 and is also buried at Rose Hill.

Children

@ 699-77.001B Carolyn Carey, b. 20 Jan. 1916

@ 699-77.002B William Milton Carey, b. 25 Sept. 1918

495-1A EMILY ANN SWETNAM (13) (Milton, Terracee, Elisha, Bennett) was born 10 Apr. 1873 at Wilbur, Ky. and on 2 Nov. 1894 at Ironston, Ohio, married GREENVILLE "G.V." BURTON, who was born 15 Oct. 1868, the son of Ambros "Mack" and Christina (Davis) Burton. He died 26 Aug. 1945 at Blaine Ky. and she died 18 Sept. 1965 at Blaine and both are buried at Greenlawn Cemetery, Louisa, Ky.

Children

@ 699-77.003B Harry G. Burton, b. 9 July 1897

699-77.004B Eva Burton, b. 15 Feb. 1899, at Terryville, Lawrence Co. Ky., d. 20 Mar. 1899.

495-1.01B GEORGE ELMON LYON (14) (Jarret, Mary, Jeremiah, Bennett) was born 15 Oct. 1870 and married LUCINDA COX, who was born 19 May 1863. He died 29 Feb. 1952 and she died 1 Jan. 1968 and both are buried at Clark Cemetery, Route 504, Elliott Co. Ky.

Children

699-77.005B Edna Lyon, b. 5 June 1909, never married.

@ 699-77.006B Grace Lyon, b. 25 May 1918

495-1.02B AMANDA SUSAN LYON (14) (Jarret, Mary, Jeremiah, Bennett) was born 11 Dec. 1872 near Dudley in Carter Co. Ky. and on 19 Oct. 1891 married ALLEN SAMUEL CLARK, who was born 19 Dec. 1871 in Elliott Co. Ky. She died 15 May 1963 at age 90 and is buried at the "old home place".

In 1892 they lived on Mauk Ridge in Elliott Co. Ky. until 1916, when they moved to Olive Hill, Ky., then on to Grayson, Ky. Amanda had fallen and broken her hip on two occasions, so lived with her daughter Edna for 9 years.

Children

@ 699-77.007B Tennessee Clark, b. 10 Nov. 1893

@ 699-77.008B Ora Alexander Clark, b. 22 Dec. 1896

699-77.009B James Jarret "Pat" Clark, b. 26 Oct. 1898 in Elliott Co. Never married, d. 26 Oct. 1930, bur at Howe Cem., Carter Co. Ky.

@ 699-77.010B Lula Clark, b. 30 Mar. 1900

699-77.011B Edna Clark, b. 7 Apr. 1903 in Elliott Co., m. 27 July 1936 to RAY CONLEY, who was b. 18 Apr. 1902. No children.

@ 699-77.012B Mennifer Clark, b. 8 Sept. 1910

699-77.013B Ralph Lanford Clark, b. 10 Mar. 1915 in Elliott Co. Ky. m. 15 Jan. 1961 to JUNE GREEN. No children.

@ 699-77.014B Arlene Clark, b. 30 Sept. 1920

495-1.04B MARTHA ELLEN BARKER (14) (Elizabeth, Mary, Jeremiah Bennett) married WHITT MOORE. They moved to Hoopeston, Ill.

Children

699-77.015B Jess Moore

699-77.016B Leslie Moore

699-77.017B Cora Moore

495-1.05B HESTER BARKER (14) (Elizabeth, Mary, Jeremiah Bennett) married HENRY BOGGS.

Children

699-77.018B William Morris Boggs, lives (1982) at Denver, Colo.

@ 699-77.019B Sara Ellen Boggs, b. 1890

495-1.06B MILLARD BARKER (14) (Elizabeth, Mary, Jeremiah, Bennett) was born 17 July 1869 at Grahn, Ky., and on 5 Aug. 1892 at the home of R. L. Rose, Baptist Minister, married IDA ELLEN SPARKS, who was born 14 Dec. 1873 at Gimlet, Ky., the daughter of John E. and Elizabeth (Boggs) Sparks. She died 3 Jan. 1924 and he died 3 Jan. 1951 and both are buried at Barker Cemetery, Gimlet, Ky.

Millard's mother, Elizabeth (Lyon) Barker died a few days after his birth, so he was raised by his grandparents, Jesse and Mary "Polly" (Wellman) Lyon.

Children

@ 699-77.020B Bertha M. Barker, b. 2 Mar. 1893

@ 699-77.021B Willie M. Barker, b. 12 Feb. 1895

@ 699-77.022B Della E. Barker, b. 25 Sept. 1896

@ 699-77.023B Everette E. Barker, d. 4 Oct. 1898

@ 699-77.024B Eddie R. Barker, b. 3 May 1901

@ 699-77.025B Eva Myrtle Barker, b. 4 Sept. 1903

699-77.026B "still born son" Barker

@ 699-77.027B John Haskel Barker, b. 22 Oct. 1908

@ 699-77.028B Chloa Ethel Barker, b. 13 Feb. 1914

699-77.029B "still born dau." Barker

495-1.07B POLLY LYON (14) (Jeremiah, Mary, Jeremiah, Bennett) was born about 1865 and married SOLOMAN BARKER who was born about 1864, the son of Henderson and Lorena (Skaggs) Barker.

Children

699-77.030B Soloman Barker, d. before 1900

699-77.031B Henry Barker, b. Dec. 1886

699-77.032B Jerry Barker, b. 1888

699-77.033B Virgie Barker, b. 1896

699-77.034B \_\_\_ ?\_\_\_ Barker, d. before 1900

699-77.035B ? Barker, d. before 1900

495-1.088 NANCY E. LYON (14) (Jeremiah, Mary, Jeremiah, Bennett) was born about 1867 and 1 March 1883 married ELIAS PIERCE JONES, who was born 26 May \_\_\_\_\_, the son of Isaac and Janie (McDaniel) Jones. He died 28 Feb. \_\_\_\_\_ and is buried at Lyon's Cemetery in Rowan Co. Ky. She died 9 Dec. 1936.

Children

699-77.036E Charlie Fleming Jones, m. SARA BELL JOHNSON

@ 699-77.037B Henry Cleveland Jones, b. 15 June 1885

699-77.038B Artansy Jones, m. JOHN NIECE

@ 699-77.039B Liddy Margaret Jones, b. 22 Jan. 1889

@ 699-77.040B Jesse Willard Jones, b. 10 May 1891

@ 699-77.041B John Emery Jones, b. 2 June 1893

@ 699-77.042E Eli Sampson Jones, b. 28 May 1894

@ 699-77.043B Molly Florence Jones, b. 30 Aug. 1898

@ 699-77.044B Monnie Lee Jones,

@ 699-77.045B Rosa Edith Jones, b. 8 May 1911

495-1.09B LOROENA C. LYON (14) (Jeremiah, Mary, Jeremiah, Bennett) was born Feb. 1869 and married BEN RIDGEWAY.

Children

@ 699-77.046B Flora Jane Lyon, b. Dec. 1894

495-1.10B JAMES HENRY LYON (14) (Jeremiah, Mary, Jeremiah, Bennett) was born 26 June 1874 and married 1st to AUGUSTA SKAGGS, who was born 27 Sept. 1869. She died 21 May 1936 and is buried at Lyon Cemetery on Route 32. He married 2nd to BERTHA MITCHELL, who was born in Carter Co. Ky., the daughter of James M. and Susie Mitchell. He died 26 June 1956 and is buried at Lyon's Cemetery in Rowan Co. Ky.

He was known as "Henry J". He and Augusta's children all died young and are buried in Lyon's Cemetery.

Bertha (Mitchell) Lyon lives (1981) at Stark Ky. 41176.

Children (1st marriage)

699-77.047B Julie L. Lyon, b. 15 Feb. 1898, d. 28 July 1900

699-77.048B Wales S. Lyon, b. 21 Aug. 1900, d. 29 May 1902

699-77.049B Leonard F. Lyon, b. 27 Nov. 1903, d. 16 Jan. 1913

699-77.050B Charles F. Lyon, b. 7 Feb. 1907, d. 9 Feb. 1913

699-77.051B Minnie J. Lyon, b. 24 Mar. 1910, d. 12 Jan. 1913

699-77.052B Mary E. Lyon, b. 24 Mar. 1910, d. 16 July, 1910

495-1.12B JESSE LEE LYON (29) (John, Mary, Jeremiah, Bennett) was born 25 Feb. 1875. Jesse and Vicia Elizabeth "Dolly" Middleton had one daughter.

Jesse Lee lived for a time with his Aunt Julia and later with his daughter Zora. He died 28 Feb. 1943 while living with Zora and was buried on the John R. Lyons farm on top of the hill in front of the house, under a cedar tree. His grave is the only one there.

Children

@ 699-77.053B Zora Lyons, b. 2 July 1898



Julia Ann (Lyon) Wallace and nephew Jesse Lee Lyon

495-1.14B ROSE LYON (14) (John, Mary, Jeremiah, Bennett) was born 21 June 1876 and married JIM W. WALKER, who was born 26 Apr. 1886. She died 24 Mar. 1929 and he died 18 Dec. 1955 and both are buried at Rose Cemetery, Elliott Co. Ky.  
start\*\*

Children

- @ 699-77.054B Ward Walker, b. 9 Apr. 1904
- @ 699-77.055B Ralph Walker
- @ 699-77.056B Beatrice "Trixie" Walker

495-1.15B MARY A. LYON (14) (John, Mary, Jeremiah, Bennett)

was born 26 Feb. 1880 at Gimlet, Kyl, and married JAMES WILLIE SPARKS who was born about 1883 in Elliott Co. Ky., the son of Levi and Nancy (Lawson) Sparks. She died 28 Feb. 1917 and buried at Hagar Hill Cemetery, Vanlier, Ky. He married 2nd to LuLa Shepherd and had: Archie Sparks, b. 20 May 1925; Lucille Sparks, b. 25 Apr. 1930; Maude M. Sparks, b. Oct. 1932. James died 28 Mar. 1948 at Charleston, W.V. and is buried at Open Fork Cemetery Halderman, Ky.

Children

- @ 699-77.057B Lenora "Lena" Jesse Sparks, b. 11 Apr. 1905
- @ 699-77.058E Ivan Noel Sparks, b. 23 Sept. 1906
- 699-77.059E Orville Sparks, b. - Mar. 1908 at Gimlet, Ky.,

m. 1928 to GOLDIE BELCHER.

495-1.16B WILLIAM MADISON "MACK" LYON (22) (James, Mary, Jeremiah, Bennett) was born 17 Jan. 1874 at Gimlet, Elliott Co. Ky., and married 1st to AMANDA SUSAN SEXTON who was born 15 Oct. 1889 in Carter Co. Ky., the daughter of Hiram and Rebecca (Harper) Sexton. She died 9 Jan. 1928. He married 2nd to BERTHA McCLINTOCK who was born 27 Dec. 1906, the daughter of Robert and Melinda (Swagger) McClintock. He died 27 June 1972 in Greenup Co. Ky. He and his first wife are buried at Howe Cemetery, Beauty Ridge, Ky.

The following story of William Madison "Mac" Lyon is written by his grandson, Hubert Lyons, Jr.



"William Madison Lyon called "Mac" was born on the Open Fork

of Gimlet in Elliott Co. Ky., January 17, 1874. He was the eldest son of James Knox Polk Lyon and Sarah Catherine Mauk Lyon. He would tell us grandchildren as youngsters how he would play in the creeks of Gimlet, and how he had rock fights with the Boggs family. He made good friends with them, especially Tye Boggs. As a very young man Mac's mother died. This caused a lot of difficulty in their family for there were seven children and many of them at times had to live with aunts and uncles after her death. Mac married in his early 30's to Amanda Susan Sexton. There were four boys and two girls in the Sexton family. Mac and Amanda lived in Elliott Co. Ky. and had three children, Ora, Arnold and Allie, born in Elliott Co. Ky. Sometime about 1908, a fellow was passing out leaflets in Ky. saying there was good land to be gotten cheap in Missouri. So Mac and his family and his father-in-law and his family all boarded a train at Olive Hill, Ky. and went to Oregon Co. Missouri to a place called Wilderness. There they built their homes pioneer style of log cabins. They stayed there for three years and had another child named Opal. About that time Mac soon realized he had left better land in Ky., than he had come to Missouri for. He used to always complain how bad the tornado's and thunderstorms were in Missouri. There were also many criminals hiding out in the hills of Missouri known as bad-landers. One of these badlanders cut Hiram Sexton's leg very badly with a knife, scarring him for life. Hiram spent three days outside of his home with a gun waiting for the return of the bad-lander. After all the bad times, the families decided to move back home to Ky. They all left except for Hiram's daughter, Laura Sexton who married a McDowell. Mac's family moved to Portsmouth, Ohio where he found work.

While living in Portsmouth, Mac met his friend Tye Boggs there. Tye told him of a place called Beauty Ridge in Green-up Ky. Mac went there and liked what he saw and bought land at Howland Hill. He would always tell us he moved there November 8, 1911. Here he built a clapboard home, it was said he hewed the boards out by hand. Here on Beauty Ridge they had seven more children. On Mac's farm he had a large apple orchard. He also farmed and raised hogs and cattle for their food. Mac was of a pioneer spirit, he made shoes and also was a bit of a blacksmith. He shoed horses and made some farm equipment as well as most of everything they needed. However, there were some very difficult times through his life, which he talked of in his old age. Mac's wife Amanda died January 9, 1928, and this made it rough on the family for some of the children were still babies. After a number of years, Mac married again to Bertha McClintock. As the years went by, Mac grew to be a very old man and died when he was 98 years old"

#### Children

- @ 699-77.060B Ora Truman Lyon, b. 8 Dec. 1904
- @ 699-77.061B Arnold Lee Lyon, b. 19 May 1906
- @ 699-77.062B Allie Memphis Lyon, b. 30 Jan. 1908
- 699-77.063B Opal Marie Lyon, b. 25 May 1910 at Wilderness, Oregon Co. Mo., m. 19 Dec. 1935 to ISAAC LEE WISEMAN, who was b. 22 Aug. 1902 at Buena Vista, Va., the son of Sylvester and Kelly (Scott) Wiseman. No children. Opal moved to Greenup Co. Ky. with her parents and three older brothers in Nov. 1911. She grew upon the farm learning to cook, can and preserve the large quantities of fresh fruits and vegetables the family grew. When her mother died 9 Jan. 1928, the responsibility fell on her, the oldest girl of keeping house for her father and the care of her younger brothers and sisters, the baby brother, Wesley, being only five and-a-half months old. Miss Lyon was just seventeen at the time. She spent long hours in the winter time piecing and making quilts and most of the clothing for herself and the younger children. After their marriage, Mr. and

Mrs. Wiseman attended church at Bethlehem and Bennett's Chapel on Schultz. Mr. Wiseman sang in the church choir. Mr. Wiseman was a skilled house painter, doing the most excellent inside finish as well as on the high ladders outside. He is a thirty second degree mason. For several years they have attended the Plum Fork Baptist Church. They still live in the house they built soon after their marriage about a quarter mile from where she grew

699-77.064B Laura Ressa Lyon,, b. 25 July 1913 at Letitia, Greenup Co. Ky., m. 1st on 4 Dec. 1943 in Greenup Co. to JAMES DAVIS JACKSON who was b. 24 Sept. 1898 in Lawrence Co. Ky., the son of James M. and Nancy (Browning) Jackson. He d. \_ Mar. 1971 at Portsmouth, Ohio. She m. 2nd on 4 July 1974 to WILLIAM ALBERT NEWMAN, who was b. 25 July 1901 at West Union, Ohio, the son of, Charles E. and Margaret Newman. No children.

Mr. Jackson was a long distance semi-truck driver and in a few years moved to Connersville, Ind. where he became terminal manager for the Rhineheart trucking company. In nineteen forty eight, Mrs. Jackson came down with cancer. After a long series of treatments at an Indianapolis hospital, the help of God and a strong will to live, she beat the dreaded disease. They both became devout Christians. After living in Ind. for thirteen years, they moved back to Portsmouth, Ohio, where they continued to be active in the Southern Baptist Church, both teaching Sunday School classes. In 1971, Mr. Jackson died of cancer.

Mr. Newman is a thirty second degree mason, a strong Christian, and an architect. He was the designer of the public esplanade in downtown Portsmouth, named in honor of the western movie star, Roy Rogers, a native son.

@ 699-77.065B William Everet Lyon, b. 20 June 1915

@ 699-77.066B Floyd Vernon Lyon, b. 26 July 1917

@ 699-77.067B Jesse Franklin Lyon, b. 12 Dec. 1920

@ 699-77.068B Rosella Lyon, b. 21 Nov. 1923

@ 699-77.069B Hubert Lyon, b. 25 Apr. 1925

@ 699-77.070B Wesley Lyon, b. 20 July 1927

495-1.17B JESSE ELMER LYON (14) (James, Mary, Jeremiah, Bennett) was born 1 Feb. 1876 and on 12 Nov. 1899 in Carter Co. Ky. married EBA GRIZZELL, who was born 4 June 1880 and died Nov. 1947. He died 9 Nov. 1944 and both are buried at Olive Hill Mem. Cemetery, Carter Co. Ky.

#### Children

@ 699-77.071B Rosco Lyon, b. 3 Dec. 1900

@ 699-77.072B Clarence Lyon, b. 9 Aug. 1904

@ 699-77.073B Claude Lyon, b. 9 Oct. 1906

699-77.074B Earl Lyon, b. 5 Oct. 1908, d. 5 Jan. 1915

@ 699-77.075B Ruby Lyon, b. 17 July 1912

495-1.19B MARY VICTORIA LYON (30) (James, Mary, Jeremiah, Bennett) was born 15 June 1879 in Elliott Co. Ky. in 1914 at Portsmouth, Ohio and married GEORGE SAMUEL DANNER, who was born 27 Aug. 1888 at Bedford, Va., the son of George and Molly (Freeman) Danner. He died 29 Jan. 1959 at Portsmouth, Ohio and she died 28 Dec. 1979 at age 100 at Tucson, AZ. Both are buried at Floral Gardens, Portsmouth, Ohio.

Children

@ 699-77.076B Beatrice Dow Danner, b. 4 May 1915

699-77.077B Jack Elmo Danner, b. 28 Aug. 1918 at Portsmouth, Ohio, m. EMMA COLLAHAN.

495-1.20B SARAH FRANCES LYON (30), (James, Mary, Jeremiah, Bennett) was born 19 Jan. 1883 and on 23 Jan. 1904 married SAMUEL COLUMBUS "LUM" WALKER, who was born 25 Nov. 1880 and lived in Carter Co. Ky. He died 26 Feb. 1870 and she died 17 May 1970 and both are buried at Memorial Burial Park, Wheelersburg, Ohio.

Children

699-77.078B Myrtle Walker, b. & d. 1905 as an infant, bur at Olive Hill, Ky.

@ 699-77.079B Bonnie Mae Walker, b. 7 Sept. 1907

@ 699-77.080B Opal Merrill Walker, b. 14 Oct. 1909

495-1.21B JOHN ROBERT LYON (30) (James, Mary, Jeremiah, Bennett) was born in 1888 and married 1st to MADELYN "MAT" TOLLIVER. He married 2nd to SARAH ELIZABETH MARROW. He died in 1978 and Sarah is living (1980).

Sarah had a child who was adopted by John Robert and was known as John Robert Lyon, Jr.

Children (1st marriage)

699-77.081B Titus Lyon, d. young, buried at Junion Cem., Olive Hill, Ky.

Children (2nd marriage)

@ 699-77.082B Clyde Joseph Lyons, b. 11 June 1938

@ 699-77.083B Donna Faye Lyons, b. 11 Apr. 1944

@ 699-77.084B Alberta Maxine "Bonnie Merle" Lyons, b. 5 Nov. 1934.

495-1.22B JULIA LEE LYON (30) (James, Mary, Jeremiah, Bennett) was born 5 Nov. 1889 in Elliott Co. Ky. and on 20 July 1907 at Portsmouth, Ohio, married WILLIAM VERNON MULLINS, who was born 22 June 1884 in Carter Co. Ky., the son of William Rily and (Waggoner) Mullins. He died Aug. 1967 at Portsmouth, Ohio and is buried at Wheelersburg Cemetery. She died 8 Aug. 1973 at Columbus, Ohio.

Children

699-77.0'85B Ethel Mullins, b. at Sciotoville, Scioto Co., Ohio, m. DALLAS AYERS, d. young.

699-77.086B Ruby Mullins, b. at Sciotoville, Ohio, d. about aged 7.

@ 699-77.087B Alberta Catherine Mullins, b. 16 Dec. 1913

495-1.24B PEARL MAE LYON (14) (William, Mary, Jeremiah, Bennett) was born 17 Apr. 1887 in Elliott Co. Ky. and married WARNER ELTON KITCHEN, who was born 4 Feb. 1886 and died 7 Aug. 1974. She died 23 Aug. 1964 and both are buried at Mayberry Cemetery.

Children

@ 699-77.088B Raymond Kitchen, b. 19 Feb. 1913

@ 699-77.089B Harold Kitchen, b. 4 Feb. 1924

@ 699-77.090B Chester Vernon Kitchen, b. 24 Jan. 1916

495-1.25B BERTHA LYON (14) (William, Mary, Jeremiah, Bennett) was born 21 July 1885 in Elliott Co. Ky. and married J. CLOID EVANS.

Children

699-77.091B Anna Evans, b. about 1906, lived 4 days at Tolesboro, Ky.

@ 699-77.092B Blanche Evans, b. 19 Nov. 1908

699-77.093E Edith Evans, m. RICHARD ANDERSON. No children.

495-1.26B CHARLES BALLARD LYON (14) (William, Mary, Jeremiah, Bennett) was born 2 Aug. 1887 in Elliott Co. Ky. and on 26 July 1926 at Morehead, Rowan Co. Ky., married OLLIE BELL MABRY, who was born 11 Feb. 1901 in Rowan Co. Ky., the daughter of Calvin and Nannie (Dean) Mabry. He died 24 Oct. 1969 and is buried at Mabry Cemetery, Rowan Co. Ky. She is living (1980) at Route 6, Box 471, Morehead, Ky. 40351.

Children

699-77.094B Lowell Lyons, b. 9 June 1927, d. 9 June 1927

699-77.095B Carl Elbert Lyons, b. 21 June 1928, d. 16 July 1928

699-77.096B Ruby Faye Lyons, b. 20 May 1929

699-77.097B Betty Jo Lyons, b. 10 Sept. 1931

699-77.098B Charles Rayburn Lyons, b. 29 July 1943, d. 5 Sept.

1961. Not married.

495-1.27B "MAUDE" LYON (14) (William, Mary, Jeremiah, Bennett) was born 1 Aug. 1889 and married 1st to WILLIAM PATTON. She married 2nd to JAMES ATHEY, who was born 26 Mar. 1892 at St. Louis, Mo. He died 31 Jan. 1967 at Wayne, Mich. No children. She died in 1981 at age 92 and is buried at Mabry Cemetery, Hays Branch, Morehead, Ky.

Children (1st marriage)

@ 699-77.099E Elbert "Al" Patton, b. 4 July 1908

699-77.100B "daughter" Patton, d. as an infant.

495-1.28B LEONARD LYONS (14) (William, Mary, Jeremiah, Bennett) was born 11 Oct. 1892 in Elliott Co. Ky. and married 1st to PORTER, daughter of Bob Porter. After their marriage they lived

in Fleming Co. Ky. She only lived for 6 months after their marriage. He married 2nd on 23 Oct. 1925 at Morehead, Rowan Co. Ky. to LAURA ELIZABETH STEVENS, who was born 3 Jan. 1903 in Carter Co. Ky., the daughter of John Preston and Missouri Billy Stevens. He died 23 Dec. 1943 in the V.A. Hosp. at Huntington, W.V. She died 23 Dec. 1973 at Morehead, Ky. They are both buried at Fultz Cemetery in Carter Co. Ky.

Children (2nd marriage)

699-77.101B Clyde E. Lyons, b. 21 June 1926

699-77.102B Elva E. Lyons, b. 19 Dec. 1928

699-77.103B Earl L. Lyons, b. 23 Oct. 1931 at Morehead, m. in

1957 to ALICE MAY

699-77.104E Cleo R. Lyons, b. 23 Aug. 1934 at Morehead, d. 19 Dec. 1974.

Not married.

699-77.105B Joyce A. Lyons, b. 10 Dec. 1936

699-77.106B Rosella P. Lyons, b. 24 May 1939

495-1.29B VIRGINIA LYON (14) (William, Mary, Jeremiah, Bennett) was born 20 Oct. 1894 in Elliott Co. Ky. and on 13 Aug. 1913 married 1st to JOHN HOLMES, who was born 5 Aug. 1894 at Olive Hill, Ky., the son of George and Janie (Hicks) Holmes. He died 10 Oct. 1929 and is buried at Olive Hill. She married 2nd to THEODORE McROBERTS. She lives (1981) at 821 South Sugar St., Lima, Ohio at age 86. No children of the 2nd marriage.

Children (1st marriage)

699-77.107B Glen Holmes, b. 14 Nov. 1914 at Olive Hill, Ky., m.

MARGARET \_\_\_\_\_

699-77.108B Marsoline Holmes, b. 14 Nov. 1914

699-77.109B Helen M. Holmes, b. 25 Mar. 1919

699-77.110B Gene Holmes, b. 27 Sept. 1921 at Olive Hill, Ky.,  
m. VELMA HUFF.

699-77.111B Juanita Holmes, b. 7 Feb. 1924 at Portsmouth, Ohio, m. HARRY  
ROLLINS.

495-1.30B WILLIAM EVERETT LYONS (14) (William, Mary, Jeremiah, Bennett) was born 28 Mar. 1905 at Elliott, Ky. and married MARTHA STEVENS. The family lives (1980) at Roann, Ind.

Children

@ 699-77.112B Jessie Evelyn Lyons, b. 31 July 1930

@ 699-77.113B William Franklin Lyons, b. 24 Dec. 1932

@ 699-77.114B Denver Ray Lyons, b. 8 June 1937

@ 699-77.115B Rena Sue Lyons, b. 25 July 1941

495-1.31B GROVER CLEVELAND LYON (14) (Elisha, Mary, Jeremiah, Bennett) married BERTHA MAY ADKINS. He is buried at Howe Cemetery adjoining the Lyons Cemetery, Beauty Ridge, Greenup Co. Ky. Two of his sons are also buried there.

Children

@ 699-77.116B Jesse Elmon Lyons, b. 19 Sept. 1906

699-77.117B Winfrey "Went" Lyon, b. 30 Jan. 1908, m. 1st

m. 2nd ELIZABETH \_\_\_\_\_. He d. 28 Jan. 1979 and buried at Oakland Hills Mem. Gardens at Novi, Mich. Elizabeth lives (1981) at 46 Brookside Place, Northville, Mich. 48167.  
699-77.118B Clinton Lyon, d. young

@ 699-77.119B Mary Girler Lyon, b. 14 Dec. 1913

495-1.32B MEDDLE LYON (14) (Elisha, Mary, Jeremiah, Bennett) married EARL EMERY.

The children were adopted by Dean (Murray) Lyons, Meddie's stepmother, and their name was changed to Lyons.

Children

699-77.120B Shirley Emery, then Shirley Lyons

699-77.121B Jesse Emery, then Jesse Lyons

699-77.122B Spence Emery, then Spence Lyons, d. young of a burst appendix.

495-12A EDWARD D. FOLTZ (23) (Elizabeth, Noah, Lewis, Bennett) was born 26 Nov. 1868 and married LORA HEMPHILL. He died 26 July 1944.

Children

@ 699-103B Ardella Foltz, b. 31 Aug. 1899

699-104B Eugene Foltz, b. in 1902, m. ELNORA BLACK. No children.

She died 197? and probably buried in Fla.

495-14A MONROE FOLTZ (23) (Elizabeth, Noah, Lewis, Bennett) was born 27 Mar. 1872 in Vermillion Co. Ind. and on 31 Dec. 1897, married NORA HOUSTON. He died 18 Apr. 1956.

Children

699-105B Elsie Foltz, b. 28 June 1899, d. 26 Feb. 1956, bur at Roselawn Cem., Terre Haute, Ind. Never married. She was Principal of Long School at Terre Haute.

495-15A MARTIN VAN BUREN FOLTZ (23) (Elizabeth, Noah, Lewis, Bennett) was born 27 Mar. 1874 in Edgar Co. Ill. and on 14 Nov. 1897 married JOSEPHENE LOWRY. He died 21 Feb. 1957.

Children

@ 699-106B Grace Pearlie Foltz, b. 29 Aug. 1898

@ 699-107B Harry James Foltz, b. 7 Apr. 1900

699-108B Orlando Foltz, b. 12 June 1904, d. 8 Mar. 1906, bur. at Sugar Grove Cem., Edgan Co. Ill.

495-17A PEARLIE FOLTZ (23) (Elizabeth, Noah, Lewis, Bennett) was born 2 July 1879 and on 18 Oct. 1893 married IRA J. JONES, who was born 25 Feb. 1878. He died 11 Feb. 1961 and she died 4 Oct. 1971.

Children

@ 699-109B Harold Jones, b. 4 Sept. 1899

699-110B Bonnie Opal Jones, b. 24 Dec. 1902 at Vermillion Co. Ind. Never married.

@ 699-111B Thelma M. Jones, b. 18 Oct. 1908

# 560-1A WORTH A LAWRENCE WELLMAN (31) (John, Michael, Michael, Bennett)

was born 2 Nov. 1894 and married on 4 July 1919 in Ironton, Ohio to VICA HENSLEY, who was born 2 Sept. 1904, the daughter of William H. and Ella Hensley.

Children

807-1A Martin Wellman, b. 5 Sept. 1920, m. 21 Mar. 1940 in Cattletsburg, Ky. to JEWEL FOWLER, dau. of William S. and Mary (Baisden) Fowler. No children.

@ 807-1.1B Lorain Wellman, b. 25 April 1923

@ 807-1.2B Juanita Frances Wellman, b. 6 Aug. 1925

\* 570 ROYAL V. THOMAS (Lillie, Harrison, Michael, Bennett) The following is from the Oskaloosa, Ks. "Independent" of May 18, 1928, page 1, col. 1:

AN AIR HERO TO REST  
NEAR McLOUTH HOME

LT. ROYAL THOMAS  
BURIED ON WEDNESDAY

Dies in Plane Crash After Many Air  
Achievements His Boy Hood Life  
Spent Around McLouth

Funeral services were held Wednesday afternoon at the United Brethern church McLouth, for Lieut. Royal V. Thomas, 39, aviator who was killed in a forced landing at Teterboro, N.J. last Wednesday, May 9th.

This entire community and many friends from nearby places gathered to pay their last respects to the memory of a former McLouth boy was esteemed and honored by all who knew him and offer expressions of sympathy and comfort to his bereaved parents and other relatives. Rev. E. E. McAferty, of Lawrence, who was intimately acquainted with the deceased conducted the services at the church. A military escort from Ft. Leavenworth accompanied the body, acting as pallbearers and offering at the grave the last rites to a departed soldier.

The body arrived at McLouth Monday afternoon from Leavenworth, in charge of Capt. Wm. G. Rector, 27th Div. New York National Guards. Capt. Rector was well acquainted with Lt. Thomas and had been in the air with him only a day or two before the fatal accident. He gives an account of the accident which differs somewhat from the associated press dispatches. Thomas was having changes and adjustments made in his monoplane, Reliance, following the endurance test of two weeks ago in which he wrested the solo endurance record from Col. Lindbergh with a new mark of 35 hours, 33 minutes, 24 seconds. On last Wednesday he went to test out his instruments and was accompanied by a young mechanic. Observers below noted the Reliance engine was missing fire and the plane losing altitude. It settled on a golf course a few rods from the margin of the aviation field and ran into a ditch which presumably was not noticed by the occupants of the plane. The ditch caused the plane to turn over on its nose and slid along crushing Thomas underneath. The mechanic was also killed.

Capt. Rector declares that Lt. Thomas was contemplating entering the New York to Rome direct flight contest and that he was backed by Mr. Jackson Martendel of 120 Broadway, New York. This is denied, however, by Miss Elmyra Rush, personal friend of Lt. Thomas, who came from her home at Mays, Ind. to attend the funeral.

Lt. Thomas went into aviation service during the war. At that time he was studying at Harvard, following law courses at Kansas City school of law and at Georgetown University. He became an instructor in the government aviation service at Kelley field San Antonio. After the war he went into exhibition flying and passenger carrying, and in this way traveled over a great deal of the Southwest. He came into national prominence by flying into the Grand Canyon of the Colorado near Bright Angel trail, landing on the plateau four thousand feet below the rim and coming up again. Last September he entered the cross-continent race from New York to the Pacific coast but suffered a minor accident at Chicago and dropped out of the contest. He spent a part of the winter at Miami, Fla. and in February went to Mitchell, New York, where he was engaged at the time of his tragic death.

Royal Thomas was born and raised in the Wellman community, south of McLouth, the son of Mr. and Mrs. Frank Thomas, and the grandson of H. W. Wellman, who is still living, at the age of 96, in the old home community. He is survived by his parents of this place, by three brothers, Frank E. of Los Angeles, Harry of Pueblo, Dewey, now in Canada, and by three sisters: Mrs. Fuller, Mrs. Velma Simmons, Mrs. Beatrice West, Kansas City.

Note:

A sister Loretta Umholtz was not mentioned in the newspaper story for some unknown reason.

CHAPTER 6 FIFTH GENERATION

# 570-1A GEORGE HUBERT HARDWICK (7) (James, George, Susannah, Elizabeth, Bennett) was born 2 June 1918 and married MAUDE VAUGHN. He died 8 Apr. 1975.

Children

@ 835-1A Larry Wray Hardwick, b. 10 Dec. 1940  
 835-2A Don Harold Hardwick, b. 2 Mar. 1942, m. BARBARA JONES 835-3A Jimmy Wayne Hardwick, b. 6 May 1947, d. 25 Nov. 1968  
 in Viet Nam.

590-3.1B MABEL IRENE HARDWICK (7) (James, George, Susannah, Elizabeth, Bennett) married CLEM O'NEAL.



Children

835-3.001B Danny O'Neal  
835-3.002B Carol O'Neal

590-4A ANN SAMMONS (7) (John, John, Nancy, Elizabeth, Bennett) was born in 1876 and married in 1890 to EDWARD HARPER.

Children

835-3.003E Mary Harper, b. 1892  
835-3.004B Helen Harper, b. 1894  
835-3.005E John Harper, b. 1896  
835-3.006B Blanche Harper, b. 1900  
835-3.007E Edgar Harper, b. 1903  
835-3.008B Lily Harper, b. 1905  
835-3.009B Edna Harper, b. 1907

590-6A GEORGE BENJAMIN McCLELLAN "MAC" SAMMONS (7) (John, John, Nancy, Elizabeth, Bennett) was born Sept. 1880 and in 1908 married GRACE MAYNARD.

Children

835-3.010B John Carter Sammons, b. 17 May 1910, not married.  
@ 835-3.011B Pansy L. Sammons, b. 28 July 1912  
@ 835-3.012E Marie Sammons, b. 28 Oct. 1916  
@ 835-3.013E Millard Sammons, b. 21 June 1920  
@ 835-3.014E Frank H. Sammons, b. 3 June 1923  
@ 835-3.015B Harlan I. Sammons, b. 6 Apr. 1926  
@ 835-3.016E Delores Fern Sammons  
835-3.017B Anna Ruth Sammons, b. 6 Jan. 1932, not married.

590-8.1B ANNIE SAMMONS (7) (Roland, Joel, Nancy, Elizabeth, Bennett) married NILE RATCLIFF BARTRAM.

Children

835-3.018B Jack Keither Bartram, b. 1 Aug. 1918, m. 1940 to JUNE FITZPATRICK who was b. 20 June 1920.

590-13.002B JAMES LEE SHANNON (7) (Mollie, Susannah, Bennett, Elizabeth, Bennett) was born 29 Nov. 1898 and married GUSSIE MOSLEY. He died 20 Feb. 1970.

Children

835-3.019B Arminta "Mint" Shannon, m.  
835-3.020B Denver Shannon  
835-3.021B Dottie Shannon, m. C. B. FRANK  
835-3.022B Charles Shannon, m.

590-13.003B DENVER SHANNON (7) (Mollie, Susannah, Bennett, Elizabeth, Bennett) was born 26 Jan. 1903 and married ZADA ARTRIP. He died 6 Dec. 1977.

Children

835-3.023B Betty Lou Shannon

835-3.024B Sally Sue Shannon

590-13.007B ERMA SHANNON (7) (Mollie, Susannah, Bennett, Elizabeth, Bennett) was born 31 Jan. 1901 and on 3 Jan. 1925 married ULYSSES COX, who was born 5 Oct. 1895, the son of Bennett Smith, Jr., and Rebecca Ann (Shannon) Cox. Ulysses Cox was a cousin. He died 7 Nov. 1975. For descendents, see No. 257-.0551B.

590-13.029B MART ISAAC, JR. (7) (Nancy, Sarah, Bennett, Elizabeth, Bennett) married 1st to MARY ELLEN CASTLE, who was born 28 Mar. 1907, the daughter of Harry and Stella (Compton) Castle. She died in 1955. He married 2nd to GLENNA MAE (STARKS) HUGHES. Tom had died in the coal mines.

#### Children

835-3.025B Nellie Isaac

835-3.026B Stella Jean Isaac

835-3.027B Jack Isaac

835-3.028B Wetzell Isaac

835-3.029B Buddy Isaac

835-3.030B Homer Isaac

835-3.031B Elmer Ray Isaac

835-3.032B William Isaac

835-3.033B Fred Isaac, not married, d. in car accident at

bridge on US 23 about 13 miles south of Louisa, Ky.

590-13.030B ELMER ISAAC (7) (Nancy, Sarah, Bennett, Elizabeth, Bennett) was born 22 Sept. 1901 and married RUTH EVELYN (DODRIDGE) PIERSON, who was born 20 Aug. 1917. She had a daughter by her previous marriage, Ruth Ann Pierson, who married Frank Branham. Elmer died 26 Jan. 1965 and Ruth died 2 Oct. 1967.

#### Children

835-3.034B Elmer Eugene Isaac

590-13.031B EMMA LEE ISAAC (7) (Nancy, Sarah, Bennett, Elizabeth, Bennett) was born 8 Oct. 1906 and married OLLIE ROBERTS, who was born 22 Aug. 1906.

#### Children

835-3.035B Stella Roberts, b. 9 Aug. 1928, d. 27 Oct. 1929

835-3.036B Louise Roberts, b. 27 Oct. 1929, m. BILL KITCHEN

835-3.037E Denver Roberts, b. 27 Apr. 1932, m. MARGARET RAYES

@ 835-3.038B Bill Gene Roberts, b. 22 Aug. 1935.

@ 835-3.039B Fred Roberts, b. 25 June 1937

@ 835-3.040B George M. Roberts, b. 7 Jan. 1940

@ 835-3.041B Robert Noah Roberts, b. 11 Feb. 1944

@ 835-3.042B Claudia Roberts, b. 2 Dec. 1944

@ 835-3.043B Sherry Roberts, b. 8 June 1947

@ 835-3.044B Ollie Francis Roberts, b. 15 May 1950

590-13.032B GALLIE ISAAC (7) (Nancy, Sarah, Bennett, Elizabeth, Bennett) was born 3 Feb. 1917 and on 2 Mar. 1939 married HELEN LIESEGANG, who was born 29 June 1922.

Children

@ 835-3.045B Gallie Isaac, Jr., b. 5 Dec. 1939

@ 835-3.046B Anna Louise Isaac, b. 1 Feb. 1943

835-3.047B Charles Ray Isaac, b. 19 Feb. 1946, m. 21 July 1962

to JOYCE PENNINGTON.

835-3.048B Robert Glenn Isaac, b. 25 Sept. 1952, m. 4 Aug. 1972

to GENEVA CORDELL, who was b. 16 Mar. 1953.

835-3.049B Lois May Isaac, b. 10 Jan. 1948

835-3.050B Billy Joe Isaac, b. 31 Dec. 1959

835-3.051B Martha Jane Isaac, m. PASKA

590-13.047B DELILA FOSTER (7) (Emma, Sarah, Bennett, Elizabeth, Bennett) married LEVI JONES.

Children

835-3.052B Leon Jones

590-13.055B HARRY J. ADAMS, (7) (Delila, Sarah, Bennett, Elizabeth, Bennett) was born 24 Nov. 1913 and married MARIE BURGESS.

Children

835-3.053B Paul Adams

590-13.056B ULYSSES LUCIEN ADAMS (7) (Delila, Sarah, Bennett, Elizabeth, Bennett) was born 5 Sept. 1916 and married CARMIE POLLICK.

Children

835-3.054B Austin David Adams

835-3.0545B Donnie Adams

590-13.057B HOWARD CURTIS ADAMS (7) (Delila, Sarah, Bennett, Elizabeth, Bennett) was born 2 Sept. 1919 and on 19 Sept. 1943 married MILDRED LORAIN FRANKLIN.

Children

835-3.055B Howard Curtis Adams, Jr.

835-3.056B Rockie David Adams

590-13.058B GRETHEL CHARLENE ADAMS (7) (Delila, Sarah, Bennett, Elizabeth,

Bennett) was born 27 Dec. 1923 and married CLAUDE JONES.

Children

835-3.057B Linda Charlene Jones  
835-3.058B James David Jones

590-13.059B GWENDOLYN MAAR ADAMS (7) (Delila, Sarah, Bennett, Elizabeth, Bennett) was born 13 Dec. 1925 and married ELWOOD CASTLE. She died 21 Apr. 1970

Children

835-3.059B Dock Castle  
835-3.060B Glenna Mae Castle  
835-3.061B Ronnie Castle  
835-3.062B Steve Castle

590-13.060B STELLA SHANNON ADAMS (7) (Delila, Sarah, Bennett, Elizabeth, Bennett) was born 3 July 1928 and married CARL PENNINGTON.

Children

835-3.063B Larry Pennington  
835-3.064B Bruce Pennington

590-13.061B DAVID ADAMS, JR. (7) (Delila, Sarah, Bennett, Elizabeth, Bennett) was born 22 Aug. 1930 and married JOYCE BAC.

Children

835-3.065B Jerry Adams

590-13.063B LAWRENCE H. ADAMS (7) (Delila, Sarah, Bennett, Elizabeth, Bennett) was born 22 Oct. 1934 and married ELLA MAE BABCOCK.

Children

835-3.066B Jerry Adams  
835-3.067B Brian Adams

590-13.064B JOY ASTELL ADAMS (7) (Delila, Sarah, Bennett, Elizabeth, Bennett) was born 6 Feb. 1937 and married TOM FRAZIER.

Children

835-3.068B Mack Thomas Frazier

835-3.069B Martha Joy Frazier

590-13.065B JODY RAY ADAMS (7) (Delila, Sarah, Bennett, Elizabeth, Bennett)  
was born 9 July 1939 and married NANCY MALONE.

Children

835-3.070B Timothy Joe Adams

590-13.071B JOANNE WELCH (7) (Fannie, Alice, Bennett, Elizabeth, Bennett)  
was born 6 Sept. 1922 and married JAMES SIMPSON.

Children

835-3.071B Nellie Frances Simpson, b. 15 Oct. 1944, m. LEONARD WELLMAN  
835-3.072B James Allen Simpson, b. 23 Jan. 1947

835-3.073B Mary Jo Simpson, b. 15 Feb. 1948, m. JOE SALYER  
835-3.074B Tammy Gay Simpson, b. 31 Mar. 1960

590-13.077B MILLARD JACK CRABTREE (7) (Nellie, Alice, Bennett, Elizabeth,  
Bennett) was born in 1926 and married MELBA JUNE EVANS.

Children

835-3.075B Elmer Blakley Crabtree, b. 1947, d. 1954

@ 835-3.076B Sarah Elaine Crabtree, b. 1948  
835-3.077B Tamarina Lynn Crabtree, b. 1950  
835-3.078B Raymond Emerson Crabtree, b. 1952  
835-3.079B James Millard Crabtree, b. 1953, m. JANET McQUILLAN.

590-13.078B JUANITA SUE CRABTREE (7) (Nellie, Alice, Bennett,  
Elizabeth, Bennett) married WILLIE CONN.

Children

@ 835-3.080B Nellie Mae Conn, b. 1948  
@ 835-3.081B Sandra Conn, b. 1949  
835-3.082B Michael Conn, b. 1951, m. ERNESTINE MAYNARD.  
@ 835-3.083B Pamela Conn, b. 1953  
835-3.084B Ronnie Conn, b. 1959

835-3.085B Kimberly Conn, b. 1960

590-13.079B MAYME CRABTREE (7) (Nellie, Alice, Bennett, Elizabeth, Bennett) was born in 1931 and married JACK HENRY.

Children

835-3.086B Michelle Henry, b. 1958

590-13.080B KAY CRABTREE (7) (Nellie, Alice, Bennett, Elizabeth, Bennett) was born in 1933 and married PAUL MOORE.

Children

835-3.087B Paula Kay Moore, b. 1954

835-3.088B David Moore, b. 1957

590-13.082B EVELYN MOORE (7) (Susie Alice, Bennett, Elizabeth, Bennett) was born 2 Jan. 1923 and on 9 Oct. 1943 married 1st to THOMAS JOHN GREALIS, who was born 13 July 1921. They were divorced in Feb. 1950 and she married 2nd on 26 Aug. 1950 to NOBLE LAUAINE ADKINS, who was born 26 Aug. 1927.

Evelyn and Noble have an adopted daughter, Helen Sue, born 26 Oct. 1946, that married on 29 Nov. 1969 to Richard Milon Bibbee. He was born 8 Oct. 1946. Richard and Helen have two children: Todd Mitchell, b. 4 Oct. 1971 and Jessica Lynn, b. Aug. 1978.

Children (1st marriage)

835-3.089B "baby" Grealis, b. 5 Jan. 1945, d. 5 Jan. 1945

590-13.084B GENEVA MOORE (7) (Susie, Alice, Bennett, Elizabeth, Bennett) was born 11 Aug. 1925 and on 16 Feb. 1946 married EDWARD FRANCIS GREALIS, who was born 10 Feb. 1923.

Children

835-3.090B Charles Edward Grealis, b. 29 Oct. 1946, m. MARY ADAMS.

835-3.091B William Francis Grealis, b. 8 May 1949, m. DIANA RATLIF

835-3.092B Marie Kathleen Grealis, b. 18 July 1950, m. MICHAEL BLANKENSHIP

835-3.093B James Grealis, b. 14 June 1951, m. RUTH ROUSH.

835-3.094B Edward Francis Grealis, Jr., b. 22 July 1953, d. 15 Dec. 1974.

835-3.095B Mildred Virginia Grealis, b. 31 Jan. 1957, m. DENNIS BATTEN.

590-13.085B MILDRED MOORE (7) (Susie, Alice, Bennett, Elizabeth, Bennett) was born 29 Sept. 1927 and on 11 Jan. 1945 married ROY CLEVE STONE.

Children

835-3.096B Roy Cleve Stone, Jr.

835-3.097B Ernie Dale Stone

590-13.086B LUCILLE MOORE (7) (Susie, Alice, Bennett, Elizabeth, Bennett) was born 24 July 1930 and married 1st to FRED LEE SCOTT and 2nd to LARRY THORN.

Children (1st marriage)

835-3.098B Thomas Lee Scott, b. 31 Dec. 1948

835-3.099B Phyllis Jean Scott, b. 2 Jan. 1950

835-3.100B Charles Hooper Scott, b. 23 Apr. 1951

835-3.101B Edgar Allen Scott, b. 26 Dec. 1952, m. 17 June 1979  
to DORIS JEAN COLLINS.

835-3.102B Patricia Ann Scott, b. 20 Sept. 1956

590-13.095B RAYMOND EDWARD COX (7) (Edward, Leander, Bennett, Elizabeth, Bennett) was born 11 Feb. 1920 and married ELOISE HALL.

Children

@ 835-3.103B Raymond Edward Cox, Jr.

835-3.104B Ethel Lee Cox, m. JERONE "BUZ" STAFFORD

835-3.105B Nancy Carolyn Cox, m. \_\_\_\_\_ VARNEY

835-3.106B Aaron Ray Cox

590-13.096B SELDON BEVALL COX (7) (Edward, Leander, Bennett, Elizabeth, Bennett) was born 25 Dec. 1923 and married NIMON DEL BELL. He died 5 May 1977.

Children

@ 835-3.107B Lois Ann Cox

@ 835-3.108B Susan Kay Cox

@ 835-3.109B Anita Louise Cox

590-13.097B RUTH VIOLET COX (7) (Edward, Leander, Bennett, Elizabeth, Bennett) was born 6 Sept. 1925 and married RULLEY BLOOMFIELD.

Children

@ 835-3.110B Charles Seldon Bloomfield

835-3.111B Rowena Marie Bloomfield

835-3.112B James Rulley Bloomfield

835-3.113B Nancy Louise Bloomfield

835-3.114B Molly Ann Bloomfield

590-13.098B ROWENA L. COX (7) (Edward, Leander, Bennett, Elizabeth, Bennett) married LEE GANNON. He died in 1970.

Children

@ 835-3.115B Ronnie Lee Gannon

@ 835-3.116B Youlanda Sue Gannon

835-3.117B Gerald Lynn Gannon

835-3.118B Roger Wayne Gannon

835-3.119B Lewis Bennett Gannon, b. 24 Feb. 1964, d. 29 Feb.

1972, drowned.

590-13.099E WOODROW COX (7) (Edward, Leander, Bennett, Elizabeth, Bennett) married OPAL WILLIAMSON.

Children

835-3.120B Jack Cox

835-3.121B Delores Cox

590-13.102B HELEN ELVA HINKLE (7) (Jessie, Leander, Bennett, Elizabeth, Bennett) was born 19 Nov. 1904 and on 30 June 1923 married CHARLES EVERETT MINK, who was born 1 Mar. 1898 and died 7 Nov. 1953. She lives (1980) at Morehead, Ky.

Children

@ 835-3.122B Willow Dean Mink, b. 8 June 1927

835-3.123B Henry Hinkle Mink, b. 6 Feb. 1929 at Dinwood, Ky., d. 7 Feb. 1929

835-3.124B Winston Delano Mink, b. 11 Jan. 1941 at Prestonburg, Ky. He was paralyzed from the waist down as the result of an auto accident and lives with his mother.

590-13.103B VIRGINIA OPAL HINKLE (7) (Jessie, Leander, Bennett, Elizabeth, Bennett) was born 30 Nov. 1906 and on 1 June 1925 married HARRY STERLING MARTIN, who was born 19 Nov. 1906 and died Oct. 1976.

Children

835-3.125B Elinor Florence Martin, b. 10 Sept. 1926

@ 835-3.126E Rose Marie Martin, b. 7 Dec. 1928

590-13.104B HUBERT LEE HINKLE (7) (Jessie, Leander, Bennett, Elizabeth, Bennett) was born 7 Feb. 1908 and married ELIZABETH ANN MOORE, who was born 2 July 1906 and died 6 Feb. 1959. He died 30 Oct. 1963.

Children

@ 835-3.127B Jessie Ann Hinkle, b. 20 May 1927

@ 835-3.128B Phyllis Jean Hinkle, b. 24 Aug. 1933

590-13.109B BETTY BRANHAM (7) (Viola, Leander, Bennett, Elizabeth, Betty) married either TURNER or \_\_\_\_\_ MARTIN.

Children 835-3.129E Harold

590-13.114B BERNIE COX (7) (Henry, Leander, Bennett, Elizabeth, Bennett) married ?

Children

835-3.130B Betsy Cox



590-13.115B MANLY FORD COX (7) (Harrison, Bennett, Bennett, Elizabeth, Bennett) was born 8 Nov. 1915 and on 12 Apr. 1936, married 1st to CYNTHIA MELISSA BALL, who was born 15 Oct. 1915 and died 5 June 1951. He married 2nd on 4 July 1964 to ANGELINA MARIE (MARTINO) RICE, who was born 5 Feb. 1923. She had a son Richard Frederick Martino.

Children (1st marriage)

- @ 835-3.131B Alice Sue Cox, b. 15 Aug. 1937
- @ 835-3.132B Janet Myrtle Cox, b. 24 Nov. 1938
- @ 835-3.133B Margaret Ann Cox, b. 13 Aug. 1942

590-13.116B MEXIE A. COX (7) (Harrison, Bennett, Bennett, Elizabeth, Bennett) was born 8 May 1918 and on 13 Jan. 1942 married JAKE BATES, who was born 20 Dec. 1920.

Children

- @ 835-3.134B Jake Bates, Jr., b. 10 Dec. 1942
- @ 835-3.135B Dorothy Mae Bates, b. 18 Nov. 1944
- @ 835-3.136B Lois Ann Bates, b. 13 Nov. 1947
- 835-3.137B Peggy Lee Bates, b. 18 Apr. 1953, m. \_\_\_\_\_ BURKE.

590-13.117B LUTHER ALLEN COX (7) (Harrison, Bennett, Bennett, Elizabeth, Bennett) was born 6 Dec. 1924 and on 28 Sept. 1949 married GLADYS:GEORGE, who was born 15 July 1926, the daughter of James and Tishia (Boyd) George.

Children

- @ 835-3.138B William Bennett Cox, b. 18 Aug. 1950
- 835-3.139B Richard Allen Cox, b. 24 Dec. 1952

590-13.118B EDITH KATHLEEN COX (7) (Harrison, Bennett, Bennett, Elizabeth, Bennett) was born 7 Nov. 1931 and on 29 June 1957 married ELIAS GEORGE, Jr., who was born 1 June 1936.

Children

- @ 835-3.140B Debra Sue George, b. 12 May 1958
- 835-3.141B Tabby June "T.J." George, b. 6 May 1959
- 835-3.142B Leonard Lee George, b. 18 Apr. 1964
- 835-3.143B Sarah Kathyrn George, b. 23 July 1965

590-13.120B RAYMOND GIBSON (7) (Frances, Bennett, Bennett, Elizabeth, Bennett) was born 11 Aug. 1913 and on 18 Oct. 1936 married WILLA CHRISTINE HICKMAN.

Children

- 835-3.144B Donald Gene Gibson
- 835-3.145B Linda Gibson
  
- 835-3.146B Debra Gibson

835-3.147B Patrick Gibson

590-13.121B HAZEL GIBSON (7) (Frances, Bennett, Bennett, Elizabeth, Bennett) was born 15 May 1915 and on 2 Oct. 1936 married EDGEL BLACKBURN.\_\_\_\_

Children

835-3.148B Bobby Dean Blackburn, m.

590-13.122B CLAUDIS BENNETT GIBSON (7) (Frances, Bennett, Bennett, Elizabeth, Bennett) was born 23 Nov. 1921 and on 10 Dec. 1942 married RUBY LITO WALSH.

Children

@ 835-3.149B Mae Ellen Gibson, b. 20 Dec. 1943  
 835-3.150B Barry Lynn Gibson, b. 4 Sept. 1946, m. \_\_\_\_\_  
 @ 835-3.151B Ruby Claudine Gibson, b. 4 Aug. 1950  
 835-3.152B Ruth Anne Gibson, b. 7 June 1952, m. BILLY RICHARD

MAHAN. No children.

@ 835-3.153B Sharon Sue Gibson, b. 12 June 1954

590-13.123B CHARLES WILLIAM GIBSON, JR., (7) (Frances, Bennett, Bennett, Elizabeth, Bennett) was born 12 Sept. 1927 and on 29 June 1950 married BERTHA MARIE DOOLEY, who was born 3 Oct. 1932.

Children

@ 835-3.154B Brenda Carol Gibson, b. 26 Apr. 1951  
 835-3.155B Charles Mike Gibson, b. 22 Aug. 1953  
 835-3.156B Daniel Harrison Gibson, b. 8 May 1957  
 835-3.157B Mitchell Allen Gibson, b. 27 July 1962

590-13.124B SHIRLEY MARIE GIBSON (7) (Frances, Bennett, Bennett, Elizabeth, Bennett) was born 10 Feb. 1930 and on 14 Apr. 1947 married 1st to STANLEY BEVINS. They were divorced and she married 2nd to RUDOLPH PREECE.

Children (1st marriage)

@ 835-3.158B Harold Keith Bevins, b. 6 Jan. 1949  
 @ 835-3.159B Rodney L. Bevins, b. 9 Apr. 1950  
 835-3.160B William David Bevins, b. 13 Sept. 1951, d. 26 Apr.

1952.

@ 835-3.161B Janet Bevins, b. 2 May 1954

590-13.125B CORILDA MAE COX (7) (Ulysses, Bennett, Bennett, Elizabeth, Be-nett) was born 14 Feb. 1926 and married 1st to WALTER E. DANIELS, who was born 14 Dec. 1913 and died 5 May 1978. They were divorced and she married 2nd on 19 Jan. 1962 to WALLACE EDWARD FULLEN, who was born 5 Dec. 1918, the son of Earl Prior (2 Jan. 1897-22 Jan. 1971) and Edna Ethel (Glandon) (30 Nov. 1900-31 Oct. 1956)

Fullen. Wallace had three children from a previous marriage; Charles Earl, b. 5 Sept. 1947, Virginia Ann, b. 3 Oct. 1948, and Wallace Edward, Jr., b. 19 Feb. 1952.

Children (1st marriage)

@ 835-3.162B Charles Francis "Pete" Daniels, b. 18 July 1949.

590-13.126B CLAUDIS JOE COX (7) (Ulysses, Bennett, Bennett, Elizabeth, Bennett) was born 17 Feb. 1928 and on 3 Dec. 1949, married NAOMI TACKETT, who was born 8 May 1932.

Children

835-3.163B Brenda Cox, b. 19 Nov. 1951, d. 19 Nov. 1951  
 @ 835-3.164B Ronald Dean Cox, b. 6 Nov. 1953  
 @ 835-3.165B Debra Lynn Cox, b. 28 July 1957  
 835-3.166B Steven Timothy Cox, b. 8 Feb. 1963

590-13.129B RUBY DANIELS (7) (Mariah, Bennett, Bennett, Elizabeth, Bennett) married RALPH CANTERBURY, who was the son of Bill and Bessie Riffe) Canterbury.

Children

@ 835-3.167B James Randall Canterbury

590-13.130B ROBERT KELSON DANIELS (7) (Mariah, Bennett, Bennett, Elizabeth, Bennett) was born in 1923 and married JUANITA McCALISTER, the daughter of Tidling and Blanche (Dickenson) McCalister.

Children

@ 835-3.168B Robert Kelson Daniels, Jr.

590-13.131B ANNIE LAURIE HELMS (7) (Ethel, Samuel, Bennett, Elizabeth, Bennett) was born 7 May 1918 and on 16 June 1939 married EVERETT ROSCOE "ROCKIE" CHISHOLM, who was born 15 Sept. 1919.

Children

@ 835-3.169B Kathy Chisholm, b. 20 Feb. 1944  
 @ 835-3.170B Tommy Chisholm, b. 24 June 1946

590-13.133B MARGARET HELMS (7) (Ethel, Samuel, Bennett, Elizabeth, Bennett) was born in 1922 and married HERMAN BRANDENBERG.

Children

835-3.171B Andy Brandenburg, b. 1945

835-3.172B Gail Brandenburg, b. 1953

590-13.135B THOMAS HELMS (7) (Ethel, Samuel, Bennett, Elizabeth, Bennett) was born 5 Oct. 1927, a twin, and married VIRGINIA FAIDLEY.

Children

835-3.173B Thomas Helms, Jr., b. 1952

835-3.174B Sally Helms, b. 1954

835-3.175B Lisa Helms, b. 1956

590-13.136B DIANA RUTH "SUSIE" HELMS (7) (Ethel, Samuel, Bennett, Elizabeth, Bennett) was born 5 Oct. 1927 and married DEAN SHELDON MILLER.

Children

@ 835-3.176B Greg Alan Miller

835-3.177B Diana Miller, m. 1st \_\_\_\_\_ SANDS, m. 2nd STEVE

@ 835-3.178B Patrick Edwin Miller

835-3.179B Brenda Kay Miller, m. RICHARD LEE ARMSTRONG, son of Dale and Wylundine (Leach) Armstrong.

590-13.138B PATRICK GIBSON HELMS (7) (Ethel, Samuel, Bennett, Elizabeth, Bennett) was born in 1931 and married DORIS PLATT, who was born in 1933, the daughter of Herbert and Mary (Henderson) Platt. Herbert came from England in 1925 and Herbert and Mary live (1980) in Cumberland, MD.

Children

835-3.180B Susan Jane Helms, b. 1957

835-3.181B Nancy Lynn Helms, b. 1958

835-3.182B Marjorie Ann Helms, b. 1962

835-3.183B Janet Louise Helms, b. 1967

590-13.139E MACK DAVID HELMS (7) (Ethel, Samuel, Bennett, Elizabeth, Bennett) was born in 1933 and married LUANA HIGGINS.

Children

835-3.184B Eric Helms

835-3.185B Heather Helms

590-13.140B DOROTHY JEAN LITTERAL (7) (Ollie, Samuel, Bennett, Elizabeth, Bennett) married GEORGE DEHART, JR.

Children

835-3.186B Norma Sue Dehart, b. 15 Jan. 1941, m. H KOCHLER.

835-3.187B Everette E. Dehart, b. 25 Sept. 1949

835-3.188B David Paul Dehart, b. 23 Feb. 1957

590-13.141B SAM DAVID LITTERAL (7) (Nell, Samuel Bennett, Elizabeth, Bennett) was born 6 Nov. 1925 and in 1945 married HESTER BOOTH, who was born 30 Sept. 1932.

Children

835-3.189B Stanley Litteral, b. 20 June 1957  
 835-3.190B Phillip Litteral, b. 23 Dec. 1958  
 835-3.191B Charlene Litteral, b. 8 Dec. 1959  
 835-3.192B Terrie Litteral, b. 9 July 1961  
 835-3.193B Brian Litteral, b. 2 May 1977

590-13.142B RICHARD VARNEY, JR. (7) (NNadge, Samuel, Bennett, Elizabeth, Bennett) married JEAN

Children

835-3.194E Madge Varney

835-3.195B Nancy Varney

835-3.196B Rickie Lee Varney (female)  
 835-3.197B Pamela Varney, b., d.

590-13.147B ROBERT MICHAEL VEAHMAN (7) (Mary, Samuel, Bennett, Elizabeth, Bennett) was born 22 Aug. 1946 and in 1970 married JUDY WILSON.

Children

835-3.198B Andrea Veahman, b. 10 Oct. 1975

590-13.163B FERN SALISBURY (7) (Pearl, Burrell, Bennett, Elizabeth, Bennett) was born 8 Nov. 1934 and married CLAUDE MARTIN, who was born 13 Mar. 1913.

Children

835-3.199B Jana Ann Martin, b. 20 May 1962  
 835-3.200B Timothy Shawn Martin, b. 17 Mar. 1966

590-13.164B VERNON SMITH SALISBURY (7) (Pearl, Burrell, Bennett, Elizabeth, Bennett) was born 7 Aug. 1938 and on 23 Dec. 1960 married MARY JO LOWE, who was born 17 Oct. 1942.

Children

835-3.201B Vernon Chris Salisbury, b. 8 Sept. 1962  
 835-3.202B Scott Alan Salisbury, b. 23 Oct. 1965

590-13.170B EVA LOU COFIELD (7) (John, Elizabeth, Jeremiah, Elizabeth, Bennett) was born 21 Mar. 1927 and on 10 June 1949 married 1st to EUGENE E.

LOFGREN. They were divorced 15 Feb. 1973 and she married 2nd on 18 June 1973 to JACK H. BOEHKOFF. He died 28 July 1976.

Children (1st marriage)

835-3.203B June M. Lofgren, b. 8 June 1953. She is a nurse in St. Paul, Minn.

835-3.204B Susan K. Lofgren, b. 28 Dec. 1959

590-13.173B LYLE STITH (7) (Charles, Bazilla, Jeremiah, Elizabeth, Bennett) married ELSIE

Children

835-3.205B David Stith

835-3.206B Gary Stith

835-3.207B Barbara Stith

835-3.208B Nancy Stith, d. at age 18. She was working in a bank and was to be married. While on a trip with friends, she was killed in an auto accident.

590-13.171B JOHN JOSEPH "JACK" MALONEY (7) (Myrtle, Bazilla, Jeremiah, Elizabeth, Bennett) was born 23 Jan. 1916 and married INEZ PEDERSON.

Children

@ 835-3.209B Jaqueline Maloney

@ 835-3.210B Jo Ann Maloney

@ 835-3.211B Patrick Maloney

590-13.178B MOLLY ELVIRA MALONEY (7) (Myrtle, Bazilla, Jeremiah, Elizabeth, Bennett) married ROBERT BOHACH.

Children

835-3.212B John Paul Bohach, m.

835-3.213B Bazilla Bohach

835-3.214B Richard Bohach

590-13.179B BETTY HALE (7) (Hazel, William, Jeremiah, Elizabeth, Bennett) married ODA LEE SLOAN.

Children

835-3.215B Laura Lee Sloan, b'. 5 Apr. 1955  
 835-3.216B Linnea Jane Sloan, b. 29 Nov. 1957  
 835-3.217B Deanna Fay "Dee" Sloan, b. 17 Jan. 1966

590-13.180B DIANA COX (7) (Harold, William, Jeremiah,  
 Elizabeth, Bennett) married HOMER OLSON.

Children

835-3.218B "son" Olson  
 835-3.219B "daughter" Olson

590-27A ARMA C. WELLMAN (33) (Albert, John, James, John, Bennett) was born 27 Oct. 1878 in Wayne Co. W.V. and on 7 June 1900 in Wayne Co. W.V. married BASCOM LOCKHART, who was the son of Milton R. and Mary A. (Adkins) Lockhart. She died 29 Aug. 1976 in Michigan and is buried there. He died 11 June 1936 in Cabell Co. W.V. following a gall bladder operation.

Children

835-16.1B Roy Lockhart, b. 22 Dec. 1902, m. IRENE BRADSHAW.

She drowned on 13 Dec. 1978.

835-16.2B Mabel Lockhart  
 835-16.3B Pearl Lockhart  
 835-16.4B Martha Lockhart, b. 27 Sept. 1906  
 835-16.5B Mary Lockhart, b. 27 Sept. 1906  
 835-16.6B Paul Lockhart, b. 18 July 1911  
 835-16.7B Doyle Lockhart, b. 16 June 1916  
 835-16.8B Wallace Henry Lockhart, b. 15 Jan. 1919, d. 6 Jan.

1936 of gunshot wound.

835-16.9B Gladys Jewell Lockhart, b. 15 Oct. 1922

591-5B FLOYD DENZIL WELLMAN (15) (George, Morris, James, John, Bennett) was born 27 Jan. 1900 and married JOSIE HURLEY. She died

Children

@ 836-.05B Florene Wellman, m. 28 June 1947 in Boyd Co. Ky. to  
 KENNETH WELLMAN, desc. No. 623-.1301B (See that family  
 for their descendents)  
 @ 836-.06B Floyd Denzil Wellman, Jr., b. 15 Feb. 1923  
 @ 836-.07B Birdie Delphine Wellman, b. 3 Feb. 1928  
 @ 836-.08B Anna Fay Wellman, b. 23 Apr. 1931  
 836-.09B Dorothy Mae Wellman, deceased, b. in Wayne Co. W.V.  
 @ 836-.10B Franklin D. Wellman, b. 16 Dec. 1936  
 @ 836-.11B Gladys Lela Wellman, b. \_ Oct. 1938  
 @ 836-.12B Charles Wellman

591-6B FRED WELLMAN (15) (George, Morris, James, John, Bennett) was born 6 Sept. 1902 in Wayne Co. W.V. and married on 20 Dec. 1929 in Wayne Co. to ZELPHA FRASHER.

Children

836-.13B Ethel Marie Wellman, b. 24 Oct. 1930, m. JOHN HAZELET. No children.  
836-.14B Elbert Arley Wellman, b. 17 June 1933, not married.

836-.15B Edith Fae Wellman, b. 19 Aug. 1936, d. 29 Mar. 1942.  
836-.16B Alfred David Wellman, b. 19 July 1940, m. LINDA WILLIAMS.  
Divorced.

591-7B CARL WELLMAN (15) (George, Morris, James, John, Bennett) was born 20 Dec. 1906 and on 23 Dec. 1927 married in Wayne Co. W.V. to FRANKIE McCOY. They are divorced.

Children

@ 836-.17B Bud Danny Wellman, b. 28 Aug. 1936

591-11B LUTIE BELLE WELLMAN (15) (George, Morris, James, John, Bennett) was born 20 Feb. 1916 and on 7 Dec. 1936 in Wayne Co. W.V. married ALBERT PENNINGTON.

Children

836-.18B Tom Pennington  
836-.19B Russell Lee Pennington

596 EWELL WELLMAN BOOTH (34) (Emily, Allen, James, John, Bennett) was born 9 Aug. 1874 on Wilson's Creek in Wayne Co. W.V. and on 21 Mar. 1893 in Wayne Co. married JENNIE TROGDON, who was born 15 June 1876 in Wayne Co., the daughter of John Henry and Emaline (Dean) Trogdon. He died 15 July 1914 at the age of 39 and is buried in Wayne, W.V. She married 2nd on 27 Oct. 1919 to Granville Messer in Logan Co. W.V. She died 3 Mar. 1940 and is buried at Hamilton Cemetery at Dingess, Mingo Co. W.V.

The following information is from the book -Samuel Spurlock Booth and desc. by Robert W. Booth:

Ewell was about 5'10" tall and weighed 165 lbs., with light brown hair and blue eyes. He was an honest and humble man of good reputation. He worked as a contractor, for the railroad and owned a farm on Wilson's Creek in Wayne Co.

About midday on 12 July 1914, he ran to catch a moving train at Wattsiding in Wayne Co. He was talking to a Wellman cousin, and without noticing, his coat sleeve became hooked on the train. He was pulled under the wheels, and his arm was severed near the shoulder. He was taken to a small medical center in Wayne, W.V. where he died three days later. His daughter, Nellie, who was with him when he died, recalled his last words from an old song, "Soldier of the Cross, I'm Coming Home".

Children

@ 836-16.1B Albert Gallatin Booth, b. 26 Mar. 1895  
@ 836-16.2B Nellie May Booth, b. 30 Nov. 1897  
@ 836-16.3B Nora Syble Booth, b. 15 Feb. 1900  
@ 836-16.4B Ray Solomon Booth, b. 27 July 1902  
@ 836-16.5B Alton Franklin Booth, b. 3 June 1905  
@ 836-16.6B Arlon Samuel Booth, b. 27 Jan. 1908



836-16.7B Ewell Wellman Booth, Jr., b. 1 Oct. 1914 on Two Mile Creek in Wayne Co. W.V. d. 29 Sept. 1916 in Logan Co. W.V. of "Summer Complaint". He is buried in the Yuma Cem. at Monitor, Logan Co.

- 596-2 IDA BELLE BOOTH (34) (Emily, Allen, James, John, Bennett) was born 28 Jan. 1879 and married '1st to ROBERT BOWEN on 10 May 1897. She married 2nd on 9 Mar. 1901 to GEORGE BUCHANAN "HOP" TROGDON. She died 20 Mar. 1959.

Children (1st marriage)

@ 836-19 Marie Bowen, b. 31 Dec. 1898 in Wayne Co. W.V.

Children (2nd marriage)

836-20 Walter Trogdon, b. 1904, d. 6 Sept. 19264

836-21 Bessie Trogdon, b. 13 Mar. 1902, d. about 1904

- 836-22 Madge Trogdon, b. 5 Sept. 1907
- 836-23 Ed Trogdon, b. 10 June 1911
- 836-24 Hazel Trogdon, b. 28 May 1912
- 836-25 Mae Trogdon, b. 30 Apr. 1916, d. 2 Nov. 1918 836-26 Fae Trogdon, b. 30 Apr. 1916, d. as an infant
- @ 836-27 Sadie Trogdon, b. 28 Oct. 1920
- 836-28 Sam Trogdon, b. 1 Nov. 1923

- 596-5 ALGIE BOOTH (34) (Emily, Allen, James, John, Bennett) was born 10 Apr. 1887 and married DONA WORKMAN, daughter of William and Nan (Hooser) Workman. He died 16 Oct. 1918.

Algie was a steel mill employee in Ohio.

Children

@ 836-29 Rubie Marie Booth, b. 25 Apr. 1916

@ 836-30 Opal Booth, b. 18 Oct. 1913

@ 836-31 Mable Mae Booth, b. 27 Apr. 1918

- 596-6 GRACE BOOTH (34) (Emily, Allen, James, John, Bennett) married 1st to JOHN FLOYD LOCKHART, the son of Milton and Mary (Adkins) Lockhart. She married 2nd to BRUCE COLE. She died about 1952 at Cincinnati, Ohio.

Children (1st marriage)

@ 836-32 Garnet Lockhart, b. 20 June 1906

@ 836-32.1B Hobart Lockhart, b. 21 Oct. 1908

@ 836-32.2B Elsie Lockhart, b. 30 July 1911

836-32.3B Kelson Lockhart, b. about 1916 in Wayne Co. W.V.,

m. NORMA HICKMAN. No children.

Children (2nd marriage)

@ 836-32.4B Geneva Cole, b. 1 May 1923

• 596-7 ALLEN SAMUEL BOOTH (34) (Emily, Allen, James, John, Bennett) was born 10 Apr. 1892 and married GYPSY DAVIS, the daughter of Benton and Easter (Nunley) Davis. He died 30 June 1953 in Cabell Co., W.V.

Children

836-33 Raymond G. Booth, b. 7 Apr. 1913 in Wayne Co. W.V. Not married.

@ 836-34 Emily Booth, b. 1 Oct. 1915

836-35 Arno Booth, b. 8 Aug. 1918, d. 1923 in Wayne Co. W.V.

836-36 Herman Cledis Booth, b. 30 Jan. 1921 in Wayne Co. W.V. d. 1952. Not married.

@ 836-37 Mona Eloise Booth, b. 7 Apr. 1923

836-38 Betty Ruth Booth, b. 20 Jan. 1926 in Wayne Co. W.V., d. 1929.

\* 596-8 CHARLES GOLDEN BOOTH (34) (Emily, Allen, James, John, Bennett) was born in 1894 and married 1 Feb. 1914 to MYRTLE WORKMAN, the daughter of William and Nan (Hooser) Workman. He died 24 Apr. 1925.

Children

@ 836-39 Mildred Irene Booth, b. 10 Dec. 1919

@ 836-40 Thurman Booth, b. 30 Nov. 1915

@ 836-41 Charles Golden Booth, Jr., b. 27 May 1921

@ 836-42 Virginia Mae Booth, b. 30 May 1923

623-.13A ELMER WELLMAN (44) (David, William, James, John, Bennett) was born 23 Oct. 1911 at Fort Gay, W.V. and married LODA PECK. He died 11 Mar. 1982 at Huntington, W.V. He was an employee of ACF Industries with 40 years of service.

Children

853-43.041B Regina Wellman, m. WINDELL ENSMINGER. They live (1982) at Louisville, Ky. Three grandchildren were listed as survivors in Elmer's obituary.

623-.1301B KENNETH WELLMAN (15) (Alfred, Michael, James, John, Bennett) married 28 June 1947 in Boyd Co. Ky. to FLORENE WELLMAN. She was a desc. of Bennett Wellman thusly: (Floyd, George, Morris, James, John, Bennett). Desc. No. 836-.05B

Children

@ 853-43.042B Kenneth Dwayne Wellman

853-43.043B Rhonna Isabelle Wellman, m. GABE BLATT. No children. They live (1982) at Huntington, W.V.

853-43.044B Alfred Marion Wellman, at home

623-.1304B ROY MEREDITH (15) (Alice, Michael, James, John, Bennett) married ELVA WELLMAN on 31 Mar. 1914 in Wayne Co. W.V. She is the daughter of Clabe Wellman. For descendents, see No. 623-.1310B.

623-.1310B ELVA WELLMAN (15) (Clabe, Michael, James, John, Bennett) was born 23 Aug. 1894 and on 31 Mar. 1914 in Wayne Co. W.V. married ROY MEREDITH, desc. No. 623-.1304B.

Children

853-43.045B Ethel Meredith  
853-43.046B Clyde Meredith  
853-43.047B Roberta Meredith

623-.14A BRADY WELLMAN (15) (Clabe, Michael, James, John, Bennett) was born 2 Aug. 1896 and on 9 Apr. 1918 in Wayne Co. W.V. married HARRIET SKEENS.

Children

853-43.048B Frank Wellman, b. 17 Jan. 1919 in Wayne Co. W.V.

m. DOLLY JOSEPHINE MAYNARD. She is also a desc. of Bennett Weliman thusly: (Juanita, Wayne, David, John, Bennett). See desc. No. 648-35A in Vol. 2, page 410. She had children by a previous marriage.

853-43.05A Claude Weliman, b. 23 Oct. 1920 in Wayne Co. W.V. Marr. records show a Brady Claud Wellman, m. 6 Dec. 1960 in Boyd Co. Ky. to HELEN BENNETT.

@ 853-43.06A Herbert Wellman, b. 16 July 1923 (See desc. 655-53B)  
@ 853-43.07A Lauverne Wellman, b. 7 Mar. 1926  
@ 853-43.08B Jack Wellman, b. 18 Mar. 1928  
@ 853-43.09B Wilma Louise Wellman, b. 11 Apr. 1931  
@ 853-43.10B James Garnet Wellman, b. 23 Mar. 1935

623-.2704B NELLIE WORKMAN (24) (Grace, James, James, John, Bennett) was born 30 July 1890 at Herbert, Wayne Co., W.V. and married on 18 Aug. 1909 at Oakland, Garrett Co., Md. to GROVER STEMPEL, who was born Apr. 1885 at Oakland, Md.

Children

853-43.11B Robert W. Stemple, b. 24 Dec. 1910 at Oakland, Md.

853-43.12B Richard E. Stemple, b. 16 Mar. 1912 at Oakland, Md.

853-43.13B Donald C. Stemple, b. 14 Nov. 1914 at Oakland, Md.

# 636-1A NELLE ALICE SEE (43) (Samuel, Kizziah, David, John, Bennett) was born 8 Dec. 1878 and married 2 June 1902 in Boyd Co. Ky. to CHARLES HAWES. He died 24 Feb. 1950 and she died 11 Sept. 1956.

Children

878-1A Russell Raymond Hawes, m. VIRGINIA ABRAMS, no children.

878-1.5B William Frederick Hawes, d. as a child.

# 636-2A WILLIAM WILEY SEE (43) (Samuel, Kizziah, David, John, Bennett) was born 13 Nov. 1880 in Lawrence Co. Ky. and married NORA M. YORK, who was born 28 Feb. 1879 in Pike Co. Ky., the daughter of Stephen Calvin and Naomi Helen (Powers) York. William was a rural postman. She died 27 July 1962 and he died 10 Feb. 1968 at Ashland, Ky.

Children

@# 878-2A Imogene Gladys See, b. 18 Feb. 1904  
 878-3A Lucy Helen See, b. 29 Apr. 1905 in Lawrence Co. Ky.,  
 m. 20 Jan. 1951 at Jeffersonville, Ind. to E. POE HARRIS,  
 no children.

@ 878-4A Samuel York See, b. 6 July 1909  
 878-5A Virginia Frances See, b. 25 June 1914 at Louisa, Ky.,  
 not married.

878-6A Arnold Worthington See, b. 25 Jan. 1907, m. 17 Nov. 1941  
 at Higginville, 140, to EVELYN WAKEMAN. No children. He  
 d. 29 Mar. 1982 at Ocala, FL.

878-6.1B Margaret Belle See, b. 5 June 1911 in Lawrence Co. Ky.,  
 d. 27 Mar. 1912.

636-3A MARGARET FLORENCE SEE (43) (Samuel, Kizziah, David, John, Bennett) was born 12 Feb. 1884 in Lawrence Co. Ky. and married 21 Mar. 1905 at Catlettsburg, Ky. to ALEX STUMP. She died 5 Feb. 1966 at Louisa, Ky.

Children

878-6.2B Thelma Belle Stump, b. 1 Dec. 1905, d. 30 June 1906  
 878-6.3B John Samuel Stump, b. 17 Mar. 1907, d. 24 Dec. 1908

636-6A JOCK CAREY SEE (43) (Samuel, Kizziah, David, John, Bennett) was born 14 July 1893 in Lawrence Co. Ky. and married 17 Nov. 1931 at Cattlettsburg, Ky. to MICHAEL C. CONLEY. She died 30 Dec. 1960 at Louisa, Ky. He died 15 Jan. 1961 at Huntington, W.V.

Children

878-6.4B Michael C. Conley, Jr., b. 1933, d. 4 Sept. 1966

636-7A JOHN J. CRITTENDEN SEE (78) (Sanford, Kizzie, David, John, Bennett) was born 2 Apr. 1891 and married LILLIAN BELLE ROBERTS, who was also a desc. of Bennett Wellman. For their desc. see No. 699-20A.

# 636-8A HENRY HARDIN SEE (43) (Samuel, Kizziah, David, John, Bennett) was born 27 Nov. 1897 and married 1 Nov. 1926 at Louisa, Ky. to MARY ELIZABETH HALE. She died 16 June 1935 at Ashland, Ky. He died 15 Dec. 1937 at Huntington, W.V.

Children

@ 8T8-7A Henry Hardin See, Jr.

648-28A JOHN WAYNE MAYNARD (35) (Juanita, Wayne, David, John, Bennett) was born 15 Nov. 1894 and on 28 June 1916 at Phelps, Ky. married MAE CHARLES, who was born 30 Apr. 1898.

John was in the Naval Sea Bees from 8 Aug. 1942 to 25 Mar. 1945 and spent 22 months overseas.

Children

@ 880-80.01B Pearl Maynard, b. 20 Jan. 1918  
 @ 880-80.02B Royal Drayton "Dick" Maynard, b. 16 Feb. 1920  
 @ 880-80.03B Jeanette Maynard, b. 24 Mar. 1922  
 880-80.04B John Wayne Maynard, b. 16 May 1924, d. 16 Jan. 1927  
 @ 880-80.05B Charles Burton Maynard, b. 7 Nov. 1926  
 @ 880-80.06B Robert Atwood Maynard, b. 3 Aug. 1928  
 @ 880-80.07B Nancy Jo Maynard, b. 31 Dec. 1930  
 @ 880-80.08B Willena Joyce Maynard, b. 31 Dec. 1930  
 @ 880-80.09B Jimmy Glen Maynard, b. 6 Aug. 1933  
 @ 880-80.10B Harry Clifford Maynard, b. 18 Dec. 1936  
 @ 880-80.11B Billy Eugene Maynard, b. 14 Dec. 1938  
 @ 880-80.12B Kenneth Maynard, b. 2 Dec. 1940

648-35A DOLLIE JOSEPHINE MAYNARD (36) (Juanita, Wayne, David, John, Bennett) was born 22 Mar. 1911 and in 1926 married 1st to ARTEMAS SCHAFFER at Freeburn, Ky. She married 2nd on 3 Mar. 1941 at Greenup, Ky., to FRANK WELLMAN (Brady, Clabe, Michael, James, John, Bennett) desc. No. 623-.14A. They live (1982) at P.O. Box 433, Wayne, W.V. 25570. No children of the 2nd marriage.

Children (1st marriage)

@ 880-93.1B Jack Schaffer  
 @ 880-93.2B Lottie Ann Schaffer  
 @ 880-93.3B Juanita Byrd Schaffer

650-2A CLYDE FRASHER (18) (Willie, David, David, John, Bennett) married 1st to GERTRUDE HALL. He married 2nd to SYLVIA MAYNARD.

Children (1st marriage)

880-97.1B "daughter" Frasher, a twin  
 880-97.2B "daughter" Frasher, a twin

Children (2nd marriage)

@ 880-97.3B Letha Rae Frasher

650-6A MABLE KNODE (18) (Mary, David, David, John, Bennett) married  
 RUTHERFORD

Children

880-97.4B Almedis Rutherford

650-8A MAUDE WELLMAN (18) (Otto, David, David, John, Bennett) married MILLIGIAN BRANHAM, on 18 Dec. 1928 in Lawrence Co., Ky.

Children

880-97.5B "daughter" Branham

650-11A MARY BELLE WELLMAN (18) (Taylor, David, David, John, Bennett) was born 4 July 1912 and on 10 Nov. 1938 in Boyd Co. Ky. married WILLIAM GORDON MIDKIFF, who was born 4 Aug. 1911 and died 22 Apr. 1972.

She lives (1980) at Ceredo, W.V. and is a contributor to this genealogy.

Children

- @ 880-97.6B Besse Lou Midkiff
- @ 880-97.7B Patricia Anna Midkiff

650-12A LUKE WELLMAN (18) (Taylor, David, David, John, Bennett) was born 2 Dec. 1915 at Ft. Gay, W.V. and on 26 June 1937 in Lawrence Co. Ky. married 1st to HERMA LOUISE DEAN, who was born 6 Nov. 1920. He married 2nd on 8 Aug, 1960 to IDA (NAPPIER)MAYNARD, b. 30 Nov. 1928, and who had previously been married and had two girls and one boy.

Children (1st wife)

- @ 880-97.8B Frances Ann Wellman, b. 22 Sept. 1938

650-13A RALPH WELLMAN (37) (Taylor, David, David, John, Bennett) was born 3 July 1918 at Ft. Gay W.V., and on 3 May 1941 at Ashland, Ky. married VELMA ERSEL NOLAN, who was born 31 Aug. 1924 at Busseyville, Lawrence Co. Ky., the daughter of Leo Monroe and Egie Hester

(Bowe) Nolan. Ralph retired from the Navy in 1973 where he had spent most of his career as a teacher. After Navy retirement, he has taught at various colleges in Calif. The family lives (1980) at 600 Anita St., Sp. 40, Chula Vista, CA. He is interested in genealogy and is a contributor to this genealogy.

Children

- @ 880-97.9B Judith Carol Wellman, b. 5 June 1942
- @ 880-98.0B Linda Jo Wellman, b. 14 July 1943
- @ 880-98.1B Sandra Lee Wellman, b. 11 June 1947

650-15A DONALD BASCOM WELLMAN (18&37) (Taylor, David, David, John, Bennett) was born 8 Jan. 1924 and on 19 Oct. 1946 married THELMA GRAHAM, who was born 19 Oct. 1925.

Children

- @ 880-98.2B Jerry Lee Wellman, b. 22 Aug. 1947
- @ 880-98.3B Vicki Sue Wellman, b. 11 Apr. 1950
- 880-98.4B Michael Wellman, b. 22 Sept. 1952 at Louisa, Ky.

m. KAY MARCUM

880-98.5B David Earl Wellman, b. 24 July 1956 at Louisa, Ky.

650-16A BILLY WOODROE WELLMAN (18&37) (Taylor, David, David, John, Bennett) was born 5 Mar. 1931 and on 7 May 1955 married CARMELLA DELPIANO, who was born 25 July 1930.

Children

880-98.6B Leslie Karen Wellman, b.10 Feb. 1961

880-98.7B Kristine Marie Wellman, b.24 June 1962

650-17A DELBERT BRUCE (18) (Susan, David, David, John, Bennett) married BLANCHE JACKSON.

Children

@ 880-98.8B Freddie Bruce

650-19A MARVIN BRUCE (18) (Susan, David, David, John, Bennett) married CLARISSE EVELYN SMALLRIDGE.

Children

@ 880-98.9B Billy Bruce

650-20A GLADYS BRUCE (18) (Susan, David, David, John, Bennett) married LAKEN PETERS.

650-26A BETTY ISABELLE WELLMAN (18) (Noah, David, David, John, Bennett) married Dr. DAVID SHEFFER CLARK

Children

880-99.1B Anna Leslie Clark, m. \_\_\_\_\_

880-99.2B Rebecca Clark, not married

880-99.3B Sean Clark, not married

650-27A RAMONA IONA WELLMAN (18) (Noah, David, David, John, Bennett) married 1st to SAMUEL HAYWORTH. She married 2nd ARTHUR SHOEMAKER, and lives (1980) at Juneau, Alaska.

Children

880-99.4B Martin Hayworth

880-99.5B Mark Hayworth

880-99.6B Samuel David Hayworth, b. \_ Mar. 1963

880-99.7B Erick Christopher Hayworth, b. \_ Jan. 1965

650-32A GARLAND ODELL WELLMAN (38) (Carl, David, David, John, Bennett) was born 31 May 1918 at Kenova, Wayne Co. W.V. and on 25 Dec. 1941 at Stanton, VA, married 1st to RUTH ROTHGEB, who was born in 1918 at Cerado, W.V. He married 2nd to VERA LOUISE SEIBERT at Shreveport, LA. She was born 18 June 1932.

He is a surgeon and they live (1981) at 816 6th St., Texas City, TX 77590.

Children (1st marriage)

880-99.8B Patricia Ann Wellman, b. 10 Dec. 1942 at Durham, N.C., m.

## NUNEZ

880-99.9B Linda Jean Wellman, b. 10 July 1945 at Huntington, W.V., M.

## LINDEBERG

880-100.OB James Allen Wellman, b. 26 July 1951 at Temple, Texas.

654-12.2B ORA ALICE WELLMAN (9) (Kenis, Albert, David, John, Bennett) was born 22 May 1892 at Louisa, Ky. and on 6 June 1913 at Santa Ana, CA, married CASPAR FREDERICK BLUM, who was born 16 Jan 1882, the son of Robert Frederick Blum.

She is living (1980) with her daughter Mary, at 137 W. 7th Ave., Escondido, CA 92025.

Children

881-4B Mary Franey Blum, b. 12 May 1918 at Escondido, CA

@ 881-5B Martha Wellman Blum, b. 6 Dec. 1919

655-53B ELIZABETH ANN DOSS (15) (Fred, Mary, Robert, John, Bennett) was born 24 Apr. 1928 at Fort Gay, W.V. and on 12 June 1943 married HERBERT WELLMAN. See Desc. No. 853-43.06A for their descendents.

669-.1B NORVILLE FRASHER (8) (Allen, John, Mary, John, Bennett) was born 25 Sept. 1908 and married on 30 Aug. 1946 to MABEL LOUISE GIBSON.

Children

@ 913-.1B Anita Louise Frasher, b. 24 Feb. 1949

669-13A WOODROW WILSON WELLMAN (15) (Monteville, John, Elisha, John, Bennett) was born 5 Sept. 1912 in Wayne Co. W.V. and on 2 Apr. 1938 in Boyd Co. Ky. married OPAL LOUISE FRAZIER. He was also married another time to , the mother of Nada.

Children ( ? marriage)

913-6.1B Nada Wellman, m. KENNETH DOSS, who is also a desc. of Bennett Wellman. Desc. No. 655-56B.

676-2B FRANK DEWY BARTRAM (26) (Wayne, David, Larana, John, Bennett) married FONNIE WILLIAMSON. He died in 1937 and she died in 1929.

Children

@ 915-1B Jarvis B. Bartram, b. 3 Aug. 1920

676-3B CLYDE BARTRAM (26) (Wayne, David, Larana, John, Bennett) was born 3 Mar. 1905 and married NELLIE WHEELER, who was born in 1903. He died in 1961 and she is living (1980). She is also a desc. of Bennett Wellman (Mary, Elisha, Larana, John, Bennett). Desc. No. 696-8B.

Children

@ 915-2B Janet Ann Bartram, b. 1944

680-6B JOHN M. BARTRAM, JR., (39) (John, John, Larana, John, Bennett) was born 19 Aug. 1915 at Fort Gay, W.V. and on 10 Jan. 1939 at Maysville, Ky. married FRANCES



JANE CLARK, who was born 18 July 1921 at Pitchen, Ohio, the daughter of Harold T. and Bessie Belle R. (Hyan) Clark.

They live (1980) at 3039/ Columbus Ave., Springfield, Ohio 45503.

Children

915-3B Juanita Jane Bartram, b. 2 Apr. 1940 at Springfield, Ohio, m. 13 July 1960 to CHARLES COMBS.  
 915-4B Judith Jeanene Bartram, b. 4 Sept. 1943 at Springfield, Ohio, m. 7 Apr. 1960 to RICHARD KUHN  
 915-5B John James Bartram, .b. 8 Mar. 1945 at Springfield, Ohio, m. 1 Jan 1964 to BILLIE RUTH RANDOLPH  
 915-6B Jerry Jay Bartram, b. 9 May 1946 at Springfield, Ohio, m. 15 Apr. 1965 to SANDRA SUE RHOADS

682-1B LUCRETIA BARTRAM (16) (William, James, Larana, John, Bennett)

Children

916-7B "son"  
 916-8B "daughter"

682-2B NEWTON BARTRAM (16) (William, James, Larana, John, Bennett) worked at Cleveland, Ohio.

Children

916-9B "son" Bartram  
 916-10B "daughter" Bartram

682-7B ALBERT "BERTIE" BARTRAM (16) (James, James, Larana, John, Bennett)

Children

916-11B Willie Bartram  
 916-12B Edith Bartram

696-4B PAUL ROBERT BARTRAM (9) (Monteville, Elisha, Larana, John, Bennett) was born 7 Oct. 1910 at Fort Gay, W.V. and on 28 Mar. 1932 at Greenup, Ky., married ELIZABETH PORTER, who was born 14 Sept. 1914 at Genoa, W.V., the daughter of Douglas and Harriet (Watts) Porter. They live (1980) at 418 Jefferson, Newark, Ohio 43055 and he is a contributor to this genealogy.

Children

@ 938-.01B Robert Joseph Bartram, b. 17 Nov. 1933  
 @ 938-.02B Gene Paul Bartram, b. 28 Apr. 1935  
 @ 938-.03B Julia Elizabeth Bartram, b. 26 Mar. 1939  
 @ 938-.04B Howard Douglas Bartram, b. 9 May 1947

696-5B GORDON DAVID BARTRAP4 (9) (Monteville, Elisha, Larana, John, Bennett) was born 15 Apr. 1914 at Fort Gay, W.V. and on 27 June 1936 at Fort Gay married HAZEL FRASHER, who was born 17 June 1917, at Fort Gay, W.V., the daughter of Jennings and Anna (Peters) Frasher.

Children

@ 938-.05B Gordon David Bartram, Jr., b. 10 Oct. 1942

696-6B MARIE AMY BAKER (27) (Sarah, Elisha, Larana, John, Bennett) was born 12 Jan. 1906 at Pittsburgh, PA, and on 28 Jan. 1920 married MILLARD NILE PETERS, who was born 5 June 1900 at Louisa, Ky., the son of Charles Benton and Cuzzie Lou (Robinson) Peters. He died 12 June 1951 at 914-23rd St., Huntington, W.V. and is buried at Bartram Cemetery, Fort Gay, W.V.

She lives (1980) at 342 James Ave., Apt. A-2, Mansfield, Ohio, 44907 and is a contributor to this genealogy. Mr. Peters was a minister in the Christian Baptist church.

Children

@ 938-.06B Charles Franklin Peters, b. 24 May 1922

938-.07B Donald Nile Peters, b. 4 Dec. 1924 at Huntington, W.V.,  
d. July 1925

@ 938-.08B Clifford Eugene Peters, b. 27 Nov. 1927

@ 938-.09B Carl Ray Peters, b. 13 Feb. 1930

@ 938-.10B Dolores Belle Peters, b. 9 Mar. 1939

@ 938-.11B Richard Edward Peters, b. 2 June 1943

696-7B MARTHA MAUD BAKER (27) (Sarah, Elisha, Larana, John, Bennett) was born 11 March 1900 and on 31 Jan. 1918 at Pittsburgh, PA, married Rev. WILLIAM RYLAND, who was born 25 Dec. 1895 at Chester, England, the son of Horace and Mary Emma (Lindop) Ryland. She died 19 Apr. 1961 and he died 9 Nov. 1961 both at Pittsburgh and they are buried there.

Children

@ 938-.12B William Franklin Ryland, b. 21 Jan. 1919

938-.13B Robert V. Ryland, b. 5 Nov. 1922 at Pittsbhrrgh, PA, d. 2 Sept. 1936.

@ 938-.14B Grace Ryland, b. 20 Feb. 1928

696-8B NELLIE WHEELER (26) (Mary, Elisha, Larana, John, Bennett) married CLYDE BARTRAM, who is also a descendent of Bennett Wellman thru the line; Wayne, David, Larana, John, Bennett. For descendents see Desc. No. 676-3B

696-13B MARIAN BARTRAM (28) (William, Elisha, Larana, John, Bennett) was born 26 Oct. 1912 at Louisa, Ky. and on 21 Sept. 1940 at Louisville, Ky. married JOHN PARR DREAN, who was born (17 Oct 1914 at Lynchburg, VA, the son of William Stockton and Mary Lois

(Parr) Drean. They live (1980) at Box 194, Richton Park, Ill., 60471. She is a contributor to this genealogy.

Children

@ 938-.15B Julia Ann Drean, b. 24 Dec. 1943

@ 938-.16B Trudy Lou Drean, b. 12 Dec. 1945

697-8.6B ERMA JANE WELLMAN (19) (Lott, Joseph, Lot, Joseph, Bennett) was born May 1898 and married on 26 May 1916 in Boyd Co. Ky. to GROVER JACKSON MORELAND, who was born Oct. 1884 at Chattanooga, Tenn., son of Larkin Camp and Martha Ann (Julian) Moreland. She died in auto accident between Va., and Fla. in the 1950's. He died between 1945 and 1949.

Children

@ 938-13.1'B Wayne Leon Moreland, b. 19 Feb. 1924

@ 938-13.2B Jackie Leslie Moreland

938-13.3B Clara Maybell Moreland, d. aged 19, an invalid.

938-13.4B Annette Moreland, m. several times

@ 938-13.5B Robert Moreland,

697-106A LARRY NEAL WELLMAN (44) (Paul, Menelaus, Lewis, Joseph, Bennett) was born 6 Oct. 1936 in Wayne Co. W.V. His father's obituary of 1/83 of Huntington, W.V. Herald-Dispatch listed two grandchildren.

Children

938-119.1B \_\_\_\_\_ Wellman

938-119.2B \_\_\_\_\_ Wellman

697-119.01B ANNA BELLE EKERS (20) (Eunice, Winney, Calvin, Joseph, Bennett) was born 10 Jan. 1898 at Cadmus, Ky. and on 18 July 1920 married CHARLES ECKERT, who was born 13 Aug. 1895. He died 25 Aug. 1964 and she died 22 Aug. 1968. They and their children are buried at Ekers Cemetery.

Children

938-158.01B Adrian Eckert, b. 19 Jan. 1924, d. 22 Dec. 1975

938-158.02B Billie Eckert, b. \_\_\_\_\_ d.

697-119.02B JOHN HENRY EKERS (20) (Eunice, Winney, Calvin, Joseph, Bennett) was born 25 Feb. 1900 at Cadmus, Ky. and on 17 Jan. 1922 married NELLIE CAINES, who was born 23 Nov. 1903. He died 1 Dec. 1970 at Huntington, W.V.

Children

938-158.03B Virginia Alene Ekers, b. 6 Feb. 1924, d. 26 Apr. 1924.

@ 938-158.04B Blanche Louise Ekers, b. 4 June 1925

@ 938-158.05B Glenn Richard Ekers, b. 16 Jan. 1928

@ 938-158.06B Beatrice Joan Ekers, b. 11 Dec. 1929

@ 938-158.07B Eddie Franklin Ekers, b. 1 Nov. 1931

@ 938-158.08B Hazel Janice Ekers, b. 8 Jan. 1937

697-119.03B ROSCOE FIELDS EKERS (20) (Eunice, Winney, Calvin, Joseph, Bennett) was born 6 June 1902 at Cadmus, Ky. and on 2 Jan. 1922 married 1st to SHARLINE BOOTH. He married 2nd on 15 July 1924

to KAREN MAE DIAMOND, who was born 8 Feb. 1905. He died 19 Aug. 1968.

He was a coal miner and died in a mine accident.

Children (1st marriage)

938-158.09B Ruth Eskleen Ekers, b. 30 May 1923

Children (2nd marriage)

- @ 938-158.10B Betty Leola June Ekers, b. 22 June 1925 938-158.11B William Talmadge Ekers, b. 9 June 1927 at Wayland, Ky., d. 24 May 1945
- @ 938-158.12B Roscoe Harold Ekers, b. 7 Feb. 1930
- @ 938-158.13B Wanda Jeanette Ekers, b. 23 Apr. 1937  
938-158.14B Juanita Ekers, b. 4 May 1941, d. 4 May 1941

938-158.15E Wauleka Ekers, b. 4 May 1941, d. 4 May 1941 @  
938-158.16E Robert Gary Ekers, b. 3 Oct. 1944

697-119.04B CHESTER FIELD EKERS (20) (Eunice, Winney, Calvin, Joseph, Bennett) was born 5 Sept. 1903 at Cadmus, Ky. and on 11 Nov. 1924 married 1st to HELEN DIALS. He married 2nd on Oct. 1933 to ELLA LEWIS, who was born 28 May 1907.

He was a construction worker, and dozer operator.

Children (1st marriage)

938-158.17E Irene Ekers, b. 3 Oct. 1925

Children (2nd marriage)

938-158.18B William Chester Ekers  
938-158.19B Wilma Louise Ekers  
938-158.20B Willis Ekers  
938-158.21B Wonda Deloris Ekers  
938-158.22B Charles Wilard Ekers  
938-158.23B Kenneth Ekers  
938-158.24E Sherrell Ekers  
938-158.25B Walter L. Ekers  
938-158.26B Willis Joe Ekers

697-119.05B MARY ZELDA EKERS (20) (Eunice, Winney, Calvin, Joseph, Bennett) was born 8 July 1908 at Cadmus, Ky. and on 4 July 1935 at Louisa, Ky. married CELSUS FRANK BRADLEY, who was born 26 Dec. 1907.

Children

- @ 938-158.27B Billie Frank Bradley, b. 5 June 1936
- 938-158.28B Minnie Eunice Bradley, b. 7 Oct. 1937, m. 18 Sept. 1959 to GENE WALLACE BLACK, who was b. 31 Oct. 1937. No children.
- 938-158.29E Virginia Ruth Bradley, b. 26 Nov. 1945, m. 6 July 1973 to ERNIE RAY DAVIS who was b. 15 Aug. 1940. He had three children by a previous marriage: Paul Elliott Davis, b. 30 July 1960,

Michelle Rae Davis, b. 12 Aug. 1962, Bruce Duane Davis, b. 15 July 1964.

697-119.06E OLLIE DEAN EKERS (20) (Eunice, Winney, Calvin, Joseph, Bennett) was born 5 Apr. 1906 at Cadmus, Ky., and on 24 Sept. 1927 married NOLAN KITCHEN.

Children

938-158.30E Clifford Kitchen  
 938-158.31B Sandra Kitchen  
 938-158.32B Peggy Kitchen  
 938-158.33B Billie Kitchen

697-119.10B BESSIE VIRGINIA EKERS (20) (Eunice, Winney, Calvin, Joseph, Bennett) was born 27 Mar. 1920, and on 21 Apr. 1951 married JAMES KENNEDY RIFFE, who was born 11 Dec. 1919. He retired in 1980.

Children

938-158.34B Vicki Lynn Riffe, b. 18 Aug. 1954, m. 6 Dec. 1980 to BRUCE BOYD ELLIS. Both are D.J.'s in Cincinnati, Ohio.

697-132A BRADY WELLMAN (16) (George, Joseph, Calvin, Joseph, Bennett) was born 29 Nov. 1921 and married 1st to EDNA KIMBLER. He married 2nd in 1951 to MADELINE LYCAN, who was born 24 Sept. 1922 in Wayne Co. W.V., the daughter of Zenas Alpha and Jennie Mae (Rowe) Lycan. Madeline had been married previously in 1947 to Clyde McCloud and had a daughter Rita Dianne McCloud.

Children (2nd marriage)

938-183.1B Phyllis Wellman

697-11.01B MARGARET ANN GRAHAM (11) (Lem, Van Every, Sarah, Elisha, Bennett) married JOHN BELL.

Children

939-25.01B Elizabeth Ann Bell

699-11.10B MALINDA MOORE (11) (James, Isabelle, Sarah, Elisha, Bennett) was born 7 Nov. 1947 at Ashland, Ky. and on 22 Jan. 1971 married MARSHALL JETHRO COLEMAN

Children

939-25.02B Davis Moore Coleman

699-11.12B FREDERICK FREILIN MOORE, JR. (11) (Frederick, Isabelle, Sarah, Elisha, Bennett) was born Feb. 1942 and married CARLA ROSS.

Children

939-25.03B Ashley Noelle Moore, b. 6 Aug. 1974  
 939-25.04B Frederick Curtis Moore, b. 2 Oct. 1979

699-11.13B JENNIFER GRAHAM MOORE (11) (Frederick, Isabelle, Sarah, Elisha, Bennett) was born \_ Apr. 1947, and married in 1971 to DANIEL DUNCAN BROCK, JR.

Children

939-25.05B Zachary Duncan Brock, b. 2 Aug. 1974

699-16A BERTHA GARNET ROBERTS (21) (Elizabeth, Elisha, John, Elisha, Bennett) was born 13 Feb. 1891 in Lawrence Co. Ky. and married CHARLES C. SHANNON.

Children

939-25.06B Mary Elizabeth Shannon, m. RAY HECK

939-25.07B William George Shannon, m. in 1941 in Lawrence Co.

Ky. to CLARA WELLMAN

939-25.08B Jacqueline Shannon, m. DAVE MURDAY

939-25.09B Charles Shannon

939-25.10E Allegra Shannon, m. BARNETT

939-25.11B Joan Shannon, m. ELBERT DANRON

939-25.12E Bruce Shannon

939-25.13E Michael Shannon

699-17A JOHN WILBUR "WIB" ROBERTS (21) (Elizabeth, Elisha, John, Elisha, Bennett) was born 14 Oct. 1892 in Lawrence Co. Ky. and married SHELDA DIAMOND.

Children

939-25.14B John Wilbur Roberts, Jr.

939-25.15B Mary Elizabeth Roberts, m. MARSH

699-18A STROTHER LAWRENCE ROBERTS (21) (Elizabeth, Elisha, John, Elisha, Bennett) was born 27 Mar. 1894 in Lawrence Co. Ky. and married JULIA HAYES.

Children

939-25.16E Lawrence Roberts

939-25.17B Helen Roberts

939-25.18E James Roberts

939-25.19E Charles Roberts

939-25.20B Carrie Nell Roberts

699-20A LILLIAN BELLE ROBERTS (21) (Elizabeth, Elisha, John, Elisha, Bennett) was born 1 May 1899 in Lawrence Co. Ky. and on 8 March 1920 in Lawrence Co. married JOHN J. CRITTENDEN SEE, who was born 2 Apr. 1891 in Lawrence Co. Ky., the son of Samuel Sanford See (Desc. No. 315). He died 14 Jan. 1977 at Galion, Ohio.

All their children were born in Lawrence Co. Ky. The family moved

from Lawrence Co. Ky. to Ohio in 1937 where he was a farmer. He had worked for the railroad and in the coal mines in Ky.

Children

- @ 939-25.21E Francis Roberts See, b. 12 Jan. 1921  
 @ 939-25.22B Harry Crittenden See, b. 20 Aug. 1922  
 939-25.23E Henry Frederick See, b. 24 Nov. 1923 in Lawrence Co. Ky., m. 26 Sept. 1952 at Galion, Ohio, to MAROLYN JOSEPHINE MATHEWS, who was b. 10 Sept. 1932 at Mt. Gilead, Ohio, the dau. of Elbert Lewis and Vera Lenor  
 (Olmstead) Mathews. No children.  
 @ 939-25.24B Billy Joe See, b. 25 Mar. 1925  
 939-25.25B George Samuel See, b. 20 Dec. 1926. Not married.

939-25.26E Charles Donald See, b. 9 Apr. 1929, m. 29 Jan. 1954, to PHYLLIS ANN MATHEWS, who was b. 24 May 1931 at Holland, Mich., the dau. of Elbert Lewis and Vera Lenor  
 (Olmstead) Mathews. She died 10 Jan. 1977 at Galion, Ohio. She had a child, Carl Dennis, by a previous marriage that was adopted by Mr. See. Carl Dennis See was born 5 Aug. 1950 and m. 5 Nov. 1973 at Tacoma, Wash. to Shirley Faye Lindsey, who was born 27 Mar. 1956 at

Ashland, Alabama, the dau. of Jack and Mary Ellen (Bell) Lindsey. They have a son Brandon Lewis See, b. 24 Mar. 1977 at Galion, Ohio.

- @ 939-25.27B John Carroll See, b. 21 June 1931  
 939-25.28E Margaret Kathleen See, b. 19 June 1934 in Lawrence Co. Ky., m. 1 July 1967 at Galion, Ohio, to LONDELL LASH LEAPLEY, who was born 17 Sept. 1933 at Perrysburg, Ohio, the son of Delbert Clayton and Maybelle (Lash) Leapley. She is a contributor to this genealogy. They live (1981) at 6939 Wood St., Crestline, Ohio 44827. She has a stepdaughter and a granddaughter born about 1976. Mrs. Leapley has worked 20 years as a medical records transcriptionist at the Galion Hospital. Mr. Leapley is a Supvr. of engineering changes at I.T.T. which job he has held for 20 years.

69-21A HAZEL MARIE ROBERTS (21) (Elizabeth, Elisha, John, Elisha, Bennett) was born 21 Apr. 1901 in Lawrence Co. Ky. and married THEODORE WOODRUFF O'NEAL.

Children

- 939-25.29B Eugene O'Neal  
 939-25.30B Lois Marie O'Neal  
 939-25.31E Larry O'Neal  
 939-25.32B Joe Roberts O'Neal

699-75.01E LYDIA FREIDA SWETNAM (13) (George, Milton, Terracee, Elisha, Bennett) was born 15 Aug. 1903 at Wilbur, Lawrence Co. Ky. and on 29 Aug. 1925

married OSCAR SHIELDS. They are both living (1981).

Children

939-40.1B Tommy Shields, b. 1926 at Owensville, Ky., m. in 1941.

699-75.03B MARY BANNER SWETNAM (13) (George, Milton, Terracee, Elisha, Bennett) was born 29 June 1910 at Wilbur, Lawrence Co. Ky., and married KENNETH J. HAYES. They are both living (1981).

Children

939-40.2B Peggy Joyce Hayes, b. 14 May 1934 at Zanesville, Ohio. Not married.

939-40.3B George Milton Hayes, b. 13 May 1947

699-75.04E WILLIAM FRANKLIN SWETNAM (13) (Oliver, Milton, Terracee, Elisha, Bennett) was born 12 June 1898 at Wilbur, Ky. and on 2 July 1923 married ELLA JAY HEWLETT, who was born 26 Apr. 1902, the daughter of James Alonzo and Virgil (Burton) Hewlett. They are both buried at Edmore, Mich.

Children

939-40.4B Rosemary Swetnam, b. 5 Sept. 1925 at Bluefield, W.V. d.. 22 June 1926.

939-40.5B Janet Virginia Swetnam, b. 28 Jan. 1928 at Bluefield, W.V., m. LEE PETERMAN

699-75.11B ETHEL OSBORN (13) (Addie, Milton, Terracee, Elisha, Bennett) was born 6 Apr. 1896 at Cordell, Lawrence Co. Ky., and in 1913 at Cordell, Ky. married CARL MOORE. He died about 1916 at Louisa, Ky. and is buried at Swetnam Cemetery, Wilbur, Ky. She died 11 Oct. 1978 at Cordell, Ky. and is buried at Greenlawn Cemetery, Louisa, Ky.

Children

@ 939-40.6B John Hager Moore, b. 1916

699-75.12B LYDIA MILTON OSBORN (13) (Addie, Milton, Terracee, Elisha, Bennett) was born 4 May 1905 at Cordell, Ky. and on 25 Dec. 1927 at Cordell married CARL MILTON GAMBILL, M.D., who was born at Blaine, Ky., the son of Hugh and Minnie (Pigg) Gambill.

Children

939-40.7B Ruby Evelyn Gambill, b. 1 Nov. 1928

939-40.8B Harold Davis Gambill, b. 29 July 1934

699-77.001B CAROLYN CAREY (13) (Carrie, Milton, Terracee, Elisha, Bennett) was born 20 Jan. 1916 at Wilbur, Ky. and on 14 Feb. 1946 married DON CHILDERS.

Children

939-42.001B Malinda Jane Childers, b. 20 Oct. 1951

699-77.002B WILLIAM MILTON CAREY (13) (Carrie, Milton, Terracee, Elisha, Bennett) was born 25 Sept. 1918 at Blaine, Ky. and on 1 Mar. 1943 married 1st to MURIEL MANNING. On Sept. 1956 he

Children (1st marriage)

@ 939-42.002B William James Carey, b. 5 June 1947



Children (2nd marriage)

939-42.003B Robin Lynn Carey, b. 4 July 1957 at Ft. Leonard Wood, Mo.  
 939-42.004B Charles A. Carey, b. 10 Jan. 1959 at Stuttgart, Germany.  
 939-42.005B David M. Carey, b. 27 July 1962 at Ashland, Ky.  
 939-42.006B John K. Carey, b. 27 Mar. 1964 at Ashland, Ky.

699-77.003B HARRY G. BURTON (13) (Emily, Milton, Terracee, Elisha, Bennett) was born 9 July 1897 at Tereyville, Lawrence Co. Ky., and on 29 Sept. 1920 at Smoky Valley, Lawrence Co. Ky., married GLADYS GAMBILL. He died 31 Dec. 1968 at Blaine, Ky. She is living (1982).

Children

@ 939-42.007B Harry G. Burton, II, b. 11 July 1923  
 @ 939-42.008B John Franklin Lee Burton, b. 30 Mar. 1927

699-77.006B GRACE LYON (14) (George, Jarret, Mary, Jeremiah, Bennett) was born 25 May 1918 at Gimlet, Ky. and on 14 Dec. 1940 married EARNEST ROSE, who was born 6 Oct. 1918 at Gimlet, the son of John and Virginia (Penington) Rose. He died 25 July 1969 and is buried at Clark Cemetery. She is living in 1980.

Children

@ 939-42.009B Elmon E. Rose, b. 11 Aug. 1940  
 @ 939-42.010B Leonard Rose, b. 14 Aug. 1942  
 @ 939-42.011B Mary Ann Rose, b. 25 June 1944

939-42.012B Ray Rose, b. 4 Mar. 1946 at Gimlet, Eblott Co. Ky. m. 14 Dec. to DELORES ROSE.

@ 939-42.013B Vernon Rose, b. 30 Jan. 1948  
 @ 939-42.014B Leed.a Rose, b. 9 May 1950  
 @ 939-42.015B Paul Rose, b. 24 Apr. 1953  
 @ 939-42.016B Jerry Rose, b. 20 May 1955

939-42.017B Bonnie Rose, b. 9 May 1957 at West Liberty, Morgan Co. Ky. Not married.

699-77.007B TENNESSEE CLARK (40) (Amanda, Jarret, Mary, Jeremiah, Bennett) was born 10 Nov. 1893 at Gimlet, Elliott Co., Ky., and on 8 Feb. 1922 at Grayson, Ky. married LEWIS PRICHARD, who was born 25 May 1892 at Grayson, Ky., the son of John and Helen (Carell) Prichard. She died 1 May 1973 at Grayson, Ky. and is buried at Hillcrest Cemetery.

Children

@ 939-42.018B Elmer Lewis Prichard, b. 23 Nov. 1922

939-42.019B Eugene Prichard, b. 13 Sept. 1923  
 @ 939-42.020B Oral Elizabeth Prichard, b. 17 May 1926  
 @ 939-42.021B Virgie Lois Prichard, b. 23 Mar. 1936

699-77.008B ORA ALEXANDER CLARK (40) (Amanda, Jarrett, Mary, Jeremiah, Bennett) was born 22 Dec. 1896 in Elliott Co. Ky. and on 4 Feb. 1924 at Grayson, Ky. married CLARA PRICHARD, who was born 17 June 1906 at Grayson, Ky., the daughter of John and Helen (Carell) Prichard. He died 7 Feb. 1963 and is buried at Hillcrest Cemetery, Grayson, Ky.

Children

939-42.022B Pauline Clark, b. 26 July 1924, m. HAROLD CARPER. No children.  
 He d. 1976.

699-77.010B LULA CLARK (40) (Amanda, Jarret, Mary, Jeremiah, Bennett) was born 30 Mar. 1900 at Gimlet, Elliott Co. Ky. and on 2 June 1928 at Grayson, Ky. married FRANK BOUNK. He died 4 July 1940 in Pennsylvania and is buried in the Cemetery at Barretts' Creek near Grayson, Ky.

Children

@ 939-42.023B Mary Sue Bounk, b. 19 Nov. 1936

699-77.012B MENNIFER CLARK (40) (Amanda, Jarret, Mary, Jeremiah, Bennett) was born 8 Sept. 1910 at Gimlet, Elliott Co. Ky. and on 10 Mar. 1942 married CHESTER TILSEY.

She is a contributor to this genealogy and lives (1981) at 309 E. 5th St., Grayson, Ky. 41143.

Children

@ 939-42.024B Sammy Lee Tilsley, b. 31 July 1953

699-77.014B ARLENE CLARK (40), (Amanda, Jarret, Mary, Jeremiah, Bennett) was born 30 Sept. 1920 at Geargeryville, (?), Carter Co. Ky. and on 17 May 1941 married REX CLAIR.

Children

939-42.025B Terry Allen Clair, m. ELIZABETH ABSHIER. No children.  
 939-42.026B James Rexford Clair, m. DIANE BRUMLEY. No children.  
 939-42.027B Timothy Clark Clair. Not married.

699-77.019B SARA ELLEN BOGGS (14) (Hester, Elizabeth, Mary, Jeremiah, Bennett) was born in 1890 in Elliott Co. Ky. and married MILLARD CARPENTER, who was born in 1892 in Elliott Co., the son of Peter Wade and Mary Carpenter. He died 22 Nov. 1937 in Elliott Co. and buried at Carpenter Cemetery. She died 3 Apr. 1960 at Niles, Ohio and buried at Kurr Cemetery, Niles.

When the children were small, Millard Carpenter disappeared, and was not seen again by the family until two weeks before he died. When the children would ask Sara Ellen about their father, she would not answer. Life was hard so all the children had to help out. Sara Ellen was hired by Millard Barker to hoe corn for 50~ per day. She had to walk the 5 miles to his house. She also sold eggs for 3G a dozen and did the neighbors' washing on a wash board for 5~ for the whole wash. For a special treat at Christmas Sara Ellen would

make a stacked molasses cake. along with some snow, vanilla flavor, and make it into snow cream.

Children

- @ 939-42.028B Evelyn Carpenter  
 939-42.029B Hester Carpenter, b. at Olive Hill  
 939-42.030B Rachael Carpenter, b. at Olive Hill  
 939-42.031B Geneva Carpenter, b. at Olive Hill, m. ELISHA  
 ELSWICK  
 939-42.032B Van Carpenter, b. 24 May 1926 at Olive Hill, m. DEAN PAGE.  
 He died in 1945 in a coal mine cave-in.
- @ 939-42.033B Haddie Carpenter, b. 23 rlar. 1928  
 939-42.034B Edith Carpenter, b. 19 Feb. 1932, m. 1st LUTHER BOGGS, 2nd  
 to CHARLES SLOOP
- @ 939-42.035B Georgia Carpenter, b. 17 Mar. 1930  
 939-42.036B Hermie Carpenter, b. 6 Apr. 1934 at Olive Hill, m. DON DOLLY.  
 939-42.037B Loren Carpenter, b. at Olive Hill, Ky.

699-77.020B BERTHA M. BARKER (14) (Millard, Elizabeth, Mary, Jeremiah, Bennett) was born 2 Mar. 1893 in Elliott Co. Ky. and married CHARLIE DeBORD, who was born 22 Oct. 1886 in Elliott Co. Ky. He died 30 Nov. 1934 and she died 22 May 1969. Both are buried at Tick Ridge, Carter Co. Ky.

Charlie's brother Cleveland DeBord married Sara Mauk, who was also a desc. of Bennett Wellman.

Children

939-42.038B Leone DeBord, b. 1911 at Olive Hill, Ky., m. FARRIS.  
 939-42.039B Ray DeBord, b. 1915 in W.V., lives in Mich.

- @ 939-42.040B Boyd DeBord, b. 16 Aug. 1921

939-42.041B Paul DeBord, b. at Olive Hill, Ky., d.

699-77.014B ARLENE CLARK (40), (Amanda, Jarret, Mary, Jeremiah, Bennett) was born 30 Sept. 1920 at Geargeryville, (?), Carter Co. Ky. and on 17 May 1941 married REX CLAIR.

Children

939-42.025B Terry Allen Clair, m. ELIZABETH ABSHIER. No children.  
 939-42.026B James Rexford Clair, m. DIANE BRUMLEY. No children.  
 939-42.027B Timothy Clark Clair. Not married.

699-77.019B SARA ELLEN BOGGS (14) (Hester, Elizabeth, Mary, Jeremiah, Bennett) was born in 1890 in Elliott Co. Ky. and married MILLARD CARPENTER, who was born in 1892 in Elliott Co., the son of Peter Wade and Mary Carpenter. He died 22 Nov. 1937 in Elliott Co. and buried at Carpenter Cemetery. She died 3 Apr. 1960 at Niles, Ohio and buried at Kurr Cemetery, Niles.

When the children were small, Millard Carpenter disappeared, and was not seen again by the family until two weeks before he died. When the children would ask Sara Ellen about their father, she would not answer. Life was hard so all the children had to help out. Sara Ellen was hired by Millard Barker to hoe corn for 50~ per day. She had to walk the 5 miles to his house. She also sold eggs for 3G a dozen and did the neighbors' washing on a wash board for 5~ for the whole wash. For a special treat at Christmas Sara Ellen would make a stacked molasses cake. along with some snow, vanilla flavor, and make

it into snow cream.

Children

- @ 939-42.028B Evelyn Carpenter  
 939-42.029B Hester Carpenter, b. at Olive Hill  
 939-42.030B Rachael Carpenter, b. at Olive Hill  
 939-42.031B Geneva Carpenter, b. at Olive Hill, m. ELISHA  
 ELSWICK  
 939-42.032B Van Carpenter, b. 24 May 1926 at Olive Hill, m. DEAN PAGE.  
 He died in 1945 in a coal mine cave-in.
- @ 939-42.033B Haddie Carpenter, b. 23 rlar. 1928  
 939-42.034B Edith Carpenter, b. 19 Feb. 1932, m. 1st LUTHER BOGGS, 2nd  
 to CHARLES SLOOP
- @ 939-42.035B Georgia Carpenter, b. 17 Mar. 1930  
 939-42.036B Hermie Carpenter, b. 6 Apr. 1934 at Olive Hill, m. DON DOLLY.  
 939-42.037B Loren Carpenter, b. at Olive Hill, Ky.

699-77.020B BERTHA M. BARKER (14) (Millard, Elizabeth, Mary, Jeremiah, Bennett) was born 2 Mar. 1893 in Elliott Co. Ky. and married CHARLIE DeBORD, who was born 22 Oct. 1886 in Elliott Co. Ky. He died 30 Nov. 1934 and she died 22 May 1969. Both are buried at Tick Ridge, Carter Co. Ky.

Charlie's brother Cleveland DeBord married Sara Mauk, who was also a desc. of Bennett Wellman.

Children

- 939-42.038B Leone DeBord, b. 1911 at Olive Hill, Ky., m. FARRIS.  
 939-42.039B Ray DeBord, b. 1915 in W.V., lives in Mich.
- @ 939-42.040B Boyd DeBord, b. 16 Aug. 1921
- 939-42.041B Paul DeBord, b. at Olive Hill, Ky., d.
- She lives (1982) at 3101 Winchester Ave., Apt. 463, Ashland, Ky. 41101.

Children (1st marriage)

- @ 939-42.060B Betty Pauline Cox, b. 26 Jan. 1922

699-77.027B JOHN HASKEL BARKER (14) (Millard, Elizabeth, Mary, Jeremiah, Bennett) was born 22 Oct. 1908 at Gimlet, Ky. and on 8 Feb. 1930 at Olive Hill, Ky., m. DOVIE ROE, who was born 6 Dec. 1912 at Olive Hill, the daughter of George E. and Sarah E. (Johnson) Roe.

They live (1982) at 1025 W. Livingston, Crestline, Ohio.

Children

- @ 939-42.061B Wilma Jean Barker, b. 5 Dec. 1930
- @ 939-42.062B Millard Eugene Barker, b. 21 Aug. 1932
- @ 939-42.063B Helen Arlene Barker, b. 11 Aug. 1934
- @ 939-42.064B Camilla June Barker, b. 5 July 1937

@ 939-42.065B Mavis Lee Barker, b. 13 June 1939

699-72.028B CHLOE ETHEL BARKER (14) (Millard, Elizabeth, Mary, Jeremiah, Bennett) was born 13 Feb. 1914 at Gimlet, Elliott Co. Ky. and on 27 July 1935 married HOMER MARVIN WADDELL, who was born 17 Apr. 1914 at Ibex, Elliott Co. Ky., the son of Leroy Alfred and Melinda (Lowe) Waddell.

He died 10 Nov. 1976 at Ashland, Ky. and is buried there. She lives (1982) at 3258 Park St., Ashland, Ky. 41101.

Children

@ 939-42.066B Jennings Leon Waddell, b. 6 June 1936

@ 939-42.067B Levona Shirlene Waddell, b. 21 Aug. 1937

@ 939-42.068B Homer Darrell Waddell, b. 4 Jan. 1946

@ 939-42.069B Sandra Lynn Waddell, b. 2 Nov. 1948

699-77.037B HENRY CLEVELAND JONES (14) (Nancy, Jeremiah, Mary, Jeremiah, Bennett) was born 15 June 1885 and married 1st to VIRGIE WAGNOR, the daughter of Bill and Myrum (Roe) Wagnor. He married 2nd to VIRGIE ETHEL LAMBERT, who was born 27 Mar. 1911, the daughter of Ed and Pearl (Lowe) Lambert. Virgie Lambert was previously married to Arnold McDaniel and Orville Fouch. Henry died 29 Oct. 1951 at Soldier, Ky. and is buried at Lyon's Cemetery, Elliott Co. Ky. Virgie (Lambert) Jones lives (1982) at Route 4, Box 32, Morehead, Ky. 40351.

Children (1st marriage)

@ 939-42.070B Luther Jones, b. 16 Mar. 1911

@ 939-42.071B Arlie Jones, b. 23 Feb. 1914

@ 939-42.072B Beuna Charlotte Jones, b. 12 Jan. 1917

939-42.073B Ray Jones, d. \_\_\_\_\_

939-42.074B Effie Faye Jones, d.

939-42.075B Talmadge Jones

Children (2nd marriage)

939-42.076B Earnie Ferris Jones, b. 29 May 1929 at Omar, W.V., d. 29 Oct. 1929

939-42.077B Junior Jones, b. 8 Aug. 1930 at Omar, W.V., d. 27 Jan. 1966.

@ 939-42.078B Connie Ruth Jones, b. 16 Sept. 1933

939-42.079B Dallas Jones, b. 28 Feb. 1936 at Soldier, Ky., m. MADGE KEGLEY.

939-42.080B Franklin D. Jones, b. 19 Jan. 1940

939-42.081B Linda Lou Jones, b. 6 Aug. 1947

699-77.039B LIDDY MARGARET JONES (14) (Nancy, Jeremiah, Mary, Jeremiah, Bennett) was born 22 Jan. 1889 in Rowan Co. Ky. and on 31 Dec. 1908 in Elliott Co. Ky. married JESSE MABRY, who was born 19 Sept.

1888 in Elliott Co., the son of Jim and Margaret (Caudill) Mabry. He died 23 Sept. 1951 and is buried at Lyon Cemetery, Rowan Co. Ky. She died in March 1971 in Rowan Co.

Children

@ 939-42.082B Eva Mabry, b. 24 Dec. 1910

699-77.040B JESSE WILLARD JONES (14) (Nancy, Jeremiah, Mary, Jeremiah, Bennett) was born 10 May 1891 in Rowan Co. Ky. and on 3 May 1911 in Ky. married MYRTLE MISSOURI JENKINS, who was born 24 Feb. 1897 at Bryant, Wisc., the daughter of David and Mandy (Adams) Jenkins. He died 21 June 1972 at Iron Mountain, Mich., and she is living (1982) He worked for Norman Co. at Bryant, Wisc., was a farmer and section hand on the railroad. They moved to Aurora, Wisc. and he worked for Ford Motor Co. at Iron Mountain, Mich. Jesse played a 5-string banjo, a mouth harp and did a "mean" jig.

Children

939-42.083B Dorothy Jones, b. 27 Mar. 1913 in Ky., m. BERT POZZA. She d. 15 Apr. 1963

@ 939-42.084B Orie Lee Jones, b. 21 May 1915

939-42.085B Opal Geneveral Jones, b. 9 Jan. 1917 at Bryant, Wisc., m. 31 Oct. 1960 to DAVID WILLARD. She d. 24 Nov. 1981.

@ 939-42.086B Wilburn "Walter" Jones, b. 15 May 1919

@ 939-42.087B Stella May Jones, b. 5 May 1921

@ 939-42.088B Arlie Edwin Jones, b. 3 Oct. 1922

@ 939-42.089B Charles Jones, b. 27 May 1924

@ 939-42.090B Ilene Jones, b. 22 June 1926

939-42.091B Edward Willard Jones, b. 12 Dec. 1933 at Iron Mountain, Mich., m. BETH EDICT.

@ 939-42.092B Shirley Ann Jones, b. 12 Oct. 1935

939-42.093B Edsel Jones, b. 5 June 1928 at Iron Mountain, Mich. d.

939-42.094B Jesse Willard Jones, Jr., b. 27 Feb. 1930, d.

939-42.095B Bertha May Jones, d.

699-77.041B JOHN EMERY JONES (14) (Nancy, Jeremiah, Mary, Jeremiah, Bennett) was born 2 June 1893 at Elliott, Ky. and on 20 Dec. 1916 at Elliottsville, Ky., married ANNIE M. FRALEY, who was born 27 Oct. 1893 at Elliottsville, the daughter of Martin and Minnie (Clark) Fraley. She died 6 June 1976 and he died 10 Jan. 1980, both at Mansfield, Ohio.

Children

@ 939-42.096B Rosa Mae Jones, b. 20 Feb. 1918

@ 939-42.097B Olive Lucille Jones, b. 5 Feb. 1920

@ 939-42.098B Goldie Marie Jones, b. 18 Apr. 1922

@ 939-42.099B Dorothy Lea Jones, b. 24 Jan. 1927

699-77.042B ELI SAMPSON JONES (14) (Nancy, Jeremiah, Mary, Jeremiah, Bennett) was born 28 May 1894 at Bruin, Ky. and married AMANDA HOWARD, the daughter of Tom Howard. She died 19 Dec. 1955 at Jacobs, Ky. and he died 29 June 1974. Both are buried at Lyons Cemetery.

Children

939-42.100B Opal Jones, b. 1 Jan. 1918 at Bruin, Ky., m. LONNIE WINCHESTER.

939-42.101B Attle Jones, b. 1 Jan. 1918 at Bruin, m. ETHIL LEMASTER.

- @ 939-42.102B Margaret Jones, b. 20 Sept. 1921  
 939-42.103B Tom Jones, b. 19 Apr. 1923 at Jacobs, Ky., d. 22 May 1928  
 939-42.104B Laura Jones, b. 20 Mar. 1925 at Jacobs, d. 2 Nov. 1948  
 @ 939-42.105B Paul Jones, b. 4 Apr. 1927  
 939-42.106B Emil Jones, b. 5 Feb. 1929 at Jacobs, m. RUTH TACKETT.

699-77.043B MOLLY FLORENCE JONES (14) (Nancy, Jeremiah, Mary, Jeremiah, Bennett) was born 30 Aug. 1898 in Rowan Co. Ky. and on 25 Dec. 1916 in Rowan Co. married CLAUDE WILFER REYNOLDS, who was born 30 Mar. 1896 in Bath Co. Ky., the son of Jason and Samantha (Caudill) Reynolds. She died 25 Aug. 1963 at South Charleston, Ohio. He lives (1982) at 1117 Tolliver Dr., Morehead, Ky. 40351.

Children

939-42.107B Lora Zelma Reynolds, b. 22 June 1918 in Rowan Co.

- Ky., m. 1 May 1949 to GUY D. SMITH  
 @ 939-42.108B Zadie Margaret Reynolds, b. 28 Sept. 1920  
 939-42.109B Dan Reynolds, b. 9 Dec. 1925 at Soldier, Ky., m.  
 1954 to PHYLIS SHINKLE.  
 939-42.110B Wilma Violet Reynolds, b. 13 Mar. 1928 at Soldier, Ky., m. 1953  
 to WILLIAM.DONLEY.

699-77.044B MONNIE LEE JONES (14) (Nancy, Jeremiah, Mary, Jeremiah, Bennett) married WILLIE PORTER.

Children

939-42.111B Dorothy Lee Porter, died as infant.

699-77.045B ROSA EDITH JONES (41) (Nancy, Jeremiah, Mary, Jeremiah, Bennett) was born 8 May 1911 and married 1st to OSCAR WILSON. She married 2nd in 1936 to RANZIE ADKINS, who was born 29 Mar. 1917 at Morehead, Ky., the son of Freelan and Martha Adkins. Ranzie died 27 July 1981 and is buried at Bloomingburg, Ohio.

Children (1st marriage)

- 939-42.112B Canova Wilson  
 939-42.113B Lavon Wilson

Children (2nd marriage)

939-42.114B John Paul Adkins, b. 31 Oct. 1937

- 939-42.115B Charles Adkins, b. June 1940, not married.  
 @ 939-42.116B Bonnie Mae Adkins, b. 1941  
 @ 939-42.117B Gaylen Adkins

699-77.046.B FLORA JANE LYON (14) (Loroena, Jeremiah, Mary, Jeremiah, Bennett) was born Dec. 1894 and married GORDON COX. She was raised by her grandparents, Jeremiah and Minnie (Baker) Lyon. She died soon after the birth of their son.

Children

939-42.118B "son" Cox, died as a baby.

699-77.053B ZORA LYONS (14) (Jesse, John, Mary, Jeremiah, Bennett) was born 2 July 1898 and married FRED ARTHUR SMITH, who was born 22 June 1892, the daughter of Morris and Mary Smith. She died 20 Oct. 1970 and he died 23 June 1971 and both are buried at Olive Hill, Ky.

Children

@ 939-42.119E Beulah Smith  
 @ 939-42.120B Ada Smith, b. 9 Feb. 1923  
 @ 939-42.121B Ruth Aileen Smith  
 @ 939-42.122B Daisel Jean Smith  
 @ 939-42.123B Magdalene Smith, b. 14 Feb. 1927  
 @ 939-42.124B Wanda Sue Smith  
 @ 939-42.125B Alpha Omega Smith, b. 2 Sept. 1934  
 939-42.126B Emory Stuart Smith, b. 19 May 1925, d. 15 Feb. 1947

in auto accident. Not married.

939-42.127B Jesse Wayne Smith, d. at age 5 of flu.

@ 939-42.128B Worley Thomas Smith  
 @ 939-42.129B Howard Smith, b. 16 Mar. 1916  
 @ 939-42.130B Stirl Smith, b. 16 Apr. 1918

699-77.054B WARD WALKER (14) (Rose, John, Mary, Jeremiah, Bennett) was born 9 Apr. 1904 at Olive Hill, Ky. and married JESSIE ROE, who was born 12 Feb. 1904 at Olive Hill.

Children

@ 939-42.131B Wayne Erskine Walker, b. 4 July 1926  
 @ 939-42.132B Silvia Irene Walker, b. 6 Aug. 1929  
 @ 939-42.133B Donald Elwood Walker, b. 26 June 1931  
 @ 939-42.134B Althea Faye Walker, b. 8 Apr. 1933  
 @ 939-42.135E Joyce Elmer Walker, b. 25 Mar. 1935  
 @ 939-42.136B James Allen Walker, b. 10 May 1937  
 @ 939-42.137E Mildred Louise Walker, b. 29 June 1941  
 @ 939-42.138B Glenna Jean Walker, b. 2 Aug. 1943  
 @ 939-42.139B Helen Darlene Walker, b. 27 June 1946  
 @ 939-42.140B Philip Dale Walker, b. 31 Aug. 1948

699-77.055B RALPH WALKER (14) (Rose, John, Mary, Jeremiah, Bennett) married 1st to IRENE BARKER. They had no children. He married 2nd to FON SHEARS. He married 3rd to \_\_\_\_\_ ? They lived at Leewood, W.V.

Children (2nd marriage)



939-42.141B David Keith Walker  
 939-42.142B Sue Walker

Children (3rd marriage)

939-42.143B Millie Ann Walker  
 939-42.144B Sharon Lynn Walker  
 939-42.145B Linda Rose Walker  
 939-42.146B Aretta June Walker  
 939-42.147B Sandra Kay Walker

699-77.056B BEATRICE "TRIXIE" WALKER (14) (Rose, John, Mary, Jeremiah, Bennett) married ELISHA JOHNSON.

Children

939-42.148B Vernon Johnson

699-77.057B LENORA "LENA" JESSE SPARKS (14) (Mary, John, Mary, Jeremiah, Bennett) was born 11 Apr. 1905 at Gimlet, Ky. and in 1922 in Rowan Co. Ky. married CARDIE DAVIS, who was born in 1902 in Rowan Co., the son of John and Dora (Walsh) Davis. She died at Cranston, Ky. He died in 1981 at Morehead, Ky.

She lives (1982) at 212 N. Waldermere, Muncy, Ind. 47303.

Children

939-42.149B Clifford E. Davis, b. 15 Sept. 1924 at Gary, Ind. m. 2 Oct. 1953 to WANDA WHITE

939-42.150B James C. Davis, b. 14 Dec. 1926 at Gary, Ind., m. LORENE

939-42.151B Lillie Susan Davis, b. 19 Feb. 1932 in Rowan Co.

Ky., m. 1st BILL WHITE, m. 2nd \_\_\_\_\_ WELLINGER.

939-42.152B Helen Davis, b. 28 May 1948 at Morehead, Ky., m. STANLEY BROUGHTON.

699-77.058B IVAN NOEL SPARKS (14) (Mary, John, Mary, Jeremiah, Bennett) was born 23 Sept. 1906 at Gimlet, Ky. and in Aug. 1933 in Letcher Co. Ky. married CORA LEE WEBB, who was born 10 Sept. 1909 at Sergent, Ky., the daughter of Walter and Melissa (Brown) Webb. Cora had a daughter Ruby L. Webb, b. 6 Nov. 1928, m. in 1948 to Henry Sexton and had Karen K. and Henry N. Sexton.

Children

@ 939-42.153B Lowell A. Sparks, b. 12 July 1936  
 @ 939-42.154B Robert L. Sparks, b. 7 Aug. 1938  
 @ 939-42.155B Shelby J. Sparks, b. 4 Mar. 1940  
 @ 939-42.156B Violet Ann Sparks, b. 24 June 1941  
 @ 939-42.157B Ralph J. Sparks, b. 21 Sept. 1942

@ 939-42.158B Patricia C. Sparks, b. 4 Feb. 1944  
 @ 939-42.159B Donnie J. Sparks, b. 21 Feb. 1946  
 939-42.160B George E. Sparks, b. \_ Oct. 1949 at Sergent, Ky.

d. Oct. 1949.  
 939-42.161B Delmar D. Sparks, b. \_ Feb. 1951 at Sergent, Ky. d. Feb. 1951.

699-77.060B ORA TRUMAN LYON (14) (William, James, Mary, Jeremiah, Bennett) was born 8 Dec. 1904 in Elliott Co. Ky. and married 1st to PLURA GILLIAM. On 4 Nov. 1930 at Greenup, Ky. he married 2nd to PEARL ANN STONE, who was born 17 Dec. 1914 at Beauty Ridge, Greenup Co. Ky., the daughter of William Wesley and Mary (Fields) Stone. Ora died 18 Aug. 1975 and is buried on his home place on Beauty Ridge. They also adopted their grandson, Mark Eugene Lyons, son of Ora Truman Lyons, Jr.

Children (1st marriage)

939-42.162B Delcie Mae Lyons, d. as an infant, buried at Lyons Cemetery on Beauty Ridge, Greenup, Ky.

Children (2nd marriage)

@ 939-42.163B Billie Joan Lyons, b. 11 Sept. 1931  
 @ 939-42.164B Glen Ray Lyons, b. 29 July 1932  
 939-42.165B Amanda Ellen Lyons, b. 1 Apr. 1934 at Portsmouth, Ohio, d. 5 Sept. 1935  
 @ 939-42.166B Mary Ann Lyons, b. 16 Sept. 1935  
 @ 939-42.167B David Wesley Lyons, b. 24 Jan. 1937  
 @ 939-42.168B Ora Truman Lyons, Jr., b. 18 Jan. 1939  
 @ 939-42.169B Franklin Delano Lyons, b. 24 Sept. 1940  
 @ 939-42.170B Jesse Denver Lyons, b. 21 Jan. 1942  
 @ 939-42.171B Tony Madison Lyons, b. 12 Dec. 1944

699-77.061B ARNOLD LEE LYON (14) (William, James, Mary, Jeremiah, Bennett) was born 19 May 1906 in Elliott Co. Ky. and married 1st on 19 May 1925 in Greenup Co. Ky. to MARY ELIZABETH LEADINGHAM, who was born 30 Apr. 1909 at Greenup, Ky., the daughter of Peter and Molly (Craig) Leadingham. She died 13 Dec. 1963 at Greenup, Ky. He married 2nd to MARY ELIZABETH HUK.

The following story was written about Arnold by his granddaughter Barbara Gail Lyons:

Grandpa's Still

By: Barbara Lyons, b. 24 Sept. 1968, age 14

"Grampa said that when he was a young man growing up in Greenup County things were very hard for country people.

The depression had a strangle hold on all aspects of the economy in the country

and city alike... .except one. Grampa said people always had money for good whiskey. "Hard liquor for hard times" became a standard thought.

My grandfather being an enterprising young man and not having a great desire to starve or go completely naked, began to speculate as to how he might help spur the economy and cash in on some of the profits himself.

Now there's a long, deep, dark hollow lying on the north fork of the head waters of Becky Creek. At the head of this hollow is a rock cliff with a clear, cold, pure spring bubbling up from the base of the rock. A perfect place for a still.

Now in order to produce a large volume of white lightning you must have a good haul road to bring in supplies. And a good guard to watch the road. This venture must be kept secret as the government frowned on such business, because prohibition was not yet repealed.

Well, supplies rolled in by mule and white lightning mysteriously appeared as if from a newly discovered spring somewhere in the strange dark hollow.

It didn't take long for signs of prosperity to be noticed. Suddenly Uncle Allie acquired a brand new souped up, specially built, low slung Model A which was quite an accomplishment for a poor country boy, to say the least. People were very superstitious in those days and ghost stories did abound. It was good to have news of a few horrible creatures loose in the woods. One good way to perpetuate this was to tell Bill Greene. He was a man with a learning disability. My grandpa said he was "not right" in the head. He was either brain damaged or just retarded. In spite of this he earned his own living by chopping wood and doing farm labor for any one who would keep him. (He mostly stayed with Lyons and Bently familys in the area). He would show up suddenly carrying a tree on his shoulder, throw it down in the wood lot and chop and split it all up into "stove" wood before he would say a word. He was powerfully built and gloried in his strength. He would then come to the door grinning from ear to ear. He would never ask to stay but ask what you thought of his work. If you were pleased he would just stay. He would disappear just as suddenly, sometimes to reappear at a neighbor's in great fright especially if he had to pass through a stretch of dark woods and deep hollows, where the spirits "haunted". All this helped to convince local people to stay on the main roads and avoid short cuts through the woods.

One evening Grandpa was alone at the still when he thought he heard a slight noise as a twig snap or dead leaf crush under the heel of a "revenooer". He stood up silently and backed away into the green woods, slipping from tree to tree and trying to see if he could see anyone. He breathed a sigh of relief when he spotted his faithful old dog on the road to the still. "Shep" the old dog seemed in a strange kind of hurry as if he was trying to get away or keep ahead more likely, Grandpa thought. The old dog kept to the trail, steadily, and panting. His extreme old age made him hold his head sideways to hear. better from his one good ear and his lame hind leg gave him an ungainly appearance. He held steady for another two or three minutes then broke into an awkward run and short gasping barks. "Good Boy" Grandpa said through clenched teeth. My Grandfather is a huge man. When he was a young man he was all muscle, conditioned from hard farm work, and not pampered by soft "light" bread, soda pop, and too many sweets. He could run five miles through saw briers, brush, dodge tree limbs, jump boulders and make some good time through the woods from ridge top to ridge top. But it's not so easy to outrun a bullet.

There were three of them and no shortage of ammunition. As soon as Grandpa broke and run they were after him shouting, "There he goes, get him". Grandpa said the bullets sounded like bumble bees whizzing past his head. He said he had his mind made up to outrun 'em. He had his rifle with him and was a crack shot. He could have ambushed them and killed them all, but my Grandfather would never have murdered anyone.

The next day when Grandpa went to check on his still, he was shocked, for he

found the "revenooers" had busted it up."

Children (1st marriage)

- @ 939-42.172B Opal Marie Lyons, b. 28 Oct. 1927
- @ 939-42.173B Nellie Lee Lyons, b. 1 June 1929
- @ 939-42.174B Luther Delmar Lyons, b. 3 May 1931
- @ 939-42.175B Mary Louise Lyons, b. 3 Apr. 1937

939-42.176B Paul Joseph Lyons, b. 24 Feb. 1945 in Greenup Co.  
Ky., m. ETHEL SPARKS

Children (2nd marriage)

939-42.177B Danny Lyons, b. 16 Feb. 1949 at Portsmouth, Ohio, d. 17 Feb. 1949  
@ 939-42.178B Ann Elizabeth Lyons, b. 13 Mar. 1954

699-77.062B ALLIE MEMPHIS LYON (14) (William, James, Mary, Jeremiah, Bennett) was born 30 Jan. 1908 and married 1st to MADGE CATHERINE HICKS, the daughter of Charles and Levia (Riggs) Hicks. He married 2nd to JENIE

Children

- @ 939-42.178B John Walter Lyon, b. 29 Jan. 1929
- 939-42.179B Alberta Ann Lyon, b. 17 Dec. 1931, m. 1st JAMES HAZLE, m. 2nd DONALD LOWDER.
- @ 939-42.180B Robert Lee Lyon, b. 12 Mar. 1934, m. MILDRED JOE HANNAH.
- 939-42.181B Ronald Wesley Lyon, b. 20 June 1943, m. DORA MAY POTTER

699-77.065B WILLIAM EVERET "HENRY" LYON (14) (William, James, Mary, Jeremiah, Bennett) was born 20 June 1915 at Letitia, Greenup Co. Ky. and married BOBBIE G. SLOAN.

Children

- @ 939-42.1811B Janet Carol Lymn, b. 29 Dec. 1942

699-77.066B FLOYD VERNON LYONS (14) (William, James, Mary, Jeremiah, Bennett) was born 26 July 1917 at Letitia, Greenup Co. Ky. and on 28 Feb. 1940 married FREIDA VALENTINE McCALLISTER, who was born 14 Feb. 1922, the daughter of Clyde McCallister.

Children

939-42.182B Basil Eugene Lyons, b. 13 Sept. 1942, m. 8 Dec. 1962 to CLARISSA SUE LEMASTER, who was b. 13 Feb. 1942 at Ohley, W.V.

699-77.067B JESSE FRANKLIN LYON (14) (William, James, Mary, Jeremiah, Bennett) was born 12 Dec. 1920 at Letitia, Greenup Co. Ky. and on 29 June 1946 married 1st to ROSE McDOWELL, who was born 15 Dec. 1931. She died 9 July 1966. He married 2nd on 24 Sept. 1967 to WILMA MARLEEN MEADOWS, who was born 8 Aug. 1933. They had no children.

Children (1st marriage)

939-42.183B Iva Elaine Lyons, b. 6 Aug. 1947 at Portsmouth, Ohio, m. GARY BROWN. No children. She d. 10 May 1967 and is buried at Mt. Zion Cemetery, Greenup Co. Ky.

@ 939-42.184B Jesse Donald Lyons, b. 21 Sept. 1948.

699-77.068B ROSELLA LYON (22) (William, James, Diary, Jeremiah, Bennett) was born 21 Nov. 1923 at Letitia, Greenup Co. Ky. and on 2 Nov. 1940 at Greenup, Ky. married EDDIE RAY MOORE, who was born 2 July 1918 at Beechy, Greenup Co. Ky., the son of David F. and Alpha (Farley) Moore. They live (1983) at 3986 Jenlee Dr., Dayton, Ohio 45414 and she is a contributor to this genealogy.

As a young woman Miss Lyon attended the Baptist Church on Beechy. After their marriage Mr. and Mrs. Moore resided in Greenup county until Feb. 1943 when Mr. Moore entered the Military service. In the spring of 1944 Mrs. Moore went to Salina, Kansas, to live off base at the Army Base where he was stationed. Three months after her arrival Mr. Moore was sent to Europe where he landed at Cherbourg, France, with his outfit, the 71st Inf. 44 Div., New York National Guard. They soon joined up with the 7th Army under the command of Gen. Patch. They fought down through southern Germany and into Austria. After the war Mr. and Mrs. Moore settled in Dayton, Ohio where she worked at G.M.C. and Liberal Super Market's chain. They are camping enthusiasts and enjoy spending time outdoors. Mrs. Moore is an avid gardener and also tends a small fruit orchard; she cans and freezes much of what they grow. Mr. Moore will retire late summer 1983 from Delco Products; a division of G.M.C. after more than thirty six years.

Children

@ 939-42.185B Debra Susan Moore, b. 10 Oct. 1955

699-77.069B HUBERT LYON (14) (William, James, Mary, Jeremiah, Bennett) was born 25 Apr. 1925 at Letitia, Greenup Co. Ky. and on 22 Nov. 1947 married ELLEN JANE DUNN, who was born 10 Aug. 1933, the daughter of Dewey Albert and Virgie (Anderson) Dunn.

He is a steelworker for Empire Detroit Steel at Mansfield, Ohio, as a bearing repairman with over 30 years service.

Children

939-42.186B William Madison Lyons, b. 4 Feb. 1949 in Pike Co.

Ky. Not married. He served in the U.S. Marines from

1967 to 1970 with much of his time as a machine gunner in Vietnam. Some of his military awards are: Nat'l Defense Service Medal, Vietnam Service Medal with 4 stars, Vietnam Campaign medal with DVC 60, Combat infantry badge, and Vietnam Cross of Gallantry with palm.

- @ 939-42.187B Hubert Lyons, Jr., b. 16 Apr. 1951
- @ 939-42.188B Joyce Marie Lyons, b. 8 Aug. 1952
- @ 939-42.189B Richard Harrison Lyons, b. 28 July 1954
- 939-42.190B Moses Lee Lyons, b. 3 Apr. 1965 at Mansfield, Ohio

699-77.070B WESLEY LYON (14) (William, James, Mary, Jeremiah, Bennett) was born 20 July 1927 at Letitia, Greenup Co. Ky., and married EDITH PEARL NEWSOME, who was born 25 Jan. 1934, the daughter of Leslie and Stella Newsome. The family lives in Greenup Co. Ky. but the children were all born at Portsmouth, Ohio, as that is the closest hospital.

#### Children

- @ 939-42.191B Amanda Kay Lyons, b. 26 July, 1950
- @ 939-42.192B Carolyn Fay Lyons, b. 2 Dec. 1951
- @ 939-42.193B Deborah Ann Lyons, b. 17 Apr. 1957
- @ 939-42.194B Stella Cheryl Lyons, b. 10 Apr. 1959
- 939-42.195B Wesley Michael Lyons, b. 20 Oct. 1962
- 939-42.196E Jeffrey Isaac Lyons, b. 19 Jan. 1972

699-77.071B ROSCOE LYON (14) (Jesse, James, Mary, Jeremiah, Bennett) was born 3 Dec. 1900 at Olive Hill, Ky. and on - Sept. 1923 at Lawton, Ky. married 1st to NINA DAY, who was born 5 Oct. 1905 at Olive Hill, the daughter of John and Grace (Fielding) Day. She died Apr. 1978 at Warren, Ohio. He married 2nd to CASSIE DILLON, who was born 7 Sept. 1908.

He lives (1982) at 45 Larry Lane, Cortland, Ohio 44410. He was an electrician for Republic Steel Corp.

#### Children

- @ 939-42.197E Corlos Marine Lyon, b. 7 Feb. 1926
- @ 939-42.198B Lillian Lyon, b. 16 July 1936
- @ 939-42.199B John Elmer Lyon, b. 23 Sept. 1939
- @ 939-42.200B Donnagean Lyon, b. 23 May 1940

699-77.072B CLARENCE LYON (14) (Jesse, James, Mary, Jeremiah, Bennett) was born 9 Aug. 1904 and married 1st to BESSIE TACKETT, who was born Apr. 1908 in Carter Co. Ky., the daughter of John and Maggie Tackett. Bessie died 10 Oct. 1940 at Garvin Ridge, Carter Co. Ky. Clarence married 2nd to MARY HEDGE, who was born 17 Feb. 1916, the daughter of Willie and Fanny (Workman) Hedge.

#### Children (1st marriage)

- 939-42.201E Bernice Lyon, b. 20 Nov. 1924. at Olive Hill, Elliott Co. Ky. Not married.
- @ 939-42.202B Pauline Lyon, b. 7 Oct. 1926
- @ 939-42.203B Jorene Lyon, b. 29 July 1929
- @ 939-42.204E John Phillip "Jack" Lyon, b. 17 June 1932

939-42.205B Floretta Lyon, b. 29 Aug. 1931 at Olive Hill, m. about 1954 to CHARLES CAMRON. They have an adopted dau. Milissi Cameron, b. 1 Oct. 1962. Milissi married Toney \_\_\_\_\_, and they have a son Scotty \_\_\_\_\_, b. Sept. 1978.

Children (2nd marriage)

@ 939-42.206B MacArther Lyon, b. 31 May 1942  
 @ 939-42.207B Jerry E. Lyon, b. 5 May 1945  
 @ 939-42.208B Clarence F. Lyon, b. 18 Oct. 1946  
 @ 939-42.209B Myra J. Lyon, b. 6 Apr. 1953

699-77.073B CLAUDE LYON (14) (Jesse, James, Mary, Jeremiah, Bennett) was born 9 Oct. 1906 at Access, Carter Co. Ky., and at Grayson, Ky. married SALLY PHILLIPS, who was born 19 Dec. 1910 at Olive Hill, Carter Co., the daughter of Watt Winfield and Lula (Boggs) Phillips.

Children

939-42.210B Claude Lyon, Jr., b. 13 May 1927 at Olive Hill,

Carter Co. Ky. Not married.

@939-42.211E Bill Lyon, b. 8 Mar. 1928  
 @939-42.212B Von Lyon, b. 20 Dec. 1929  
 @939-42.213B Loretta Sue Lyon, b. 13 May 1932  
 939-42.214 B Philip Lyon, b. 14 Feb. 1934

939-42.215B Jack Gale Lyon, b. 15 Dec. 1936 at Portsmouth, Ohio, d. 30 Dec. 1936.

699-77.075B RUBY LYON (14) (Jesse, James, Mary, Jeremiah, Bennett) was born 17 July 1912 and on 10 Aug. 1928 married GEORGE WALKER.

Children

@ 939-42.216B George Walker, Jr., b. 14 Apr. 1929  
 @ 939-42.217B Wilford Walker, b. 29 Feb. 1932  
 @ 939-42.218B Randall Ray Walker, b. 10 Oct. 1934

699-77.076B BEATRICE DOW DANNER (14) (Mary James, Mary, Jeremiah, Bennett) was born 4 May 1915 at Portsmouth, Ohio, and married 1st to JOHN RICHARD WHITEHOUSE.

On 1 Aug. 1951 at Portsmouth she married 2nd to HERBERT LEROY SWIFT, who was born 6 Sept. 1919 at Cincinatti, Ohio, the son of William Lewis and Grace Truman (Tucker) Swift.

Children

@ 939-42.219B Richard Dow Whitehouse, b. 22 Apr. 1937

@ 939-42.220B Mary Lynn Whitehouse, b. 23 May 1943

699-77.079B BONNIE MAE WALKER (30) (Sarah, James, Mary, Jeremiah, Bennett) was born 7 Sept. 1907 at Olive Hill, Ky. and in 1925 married CLYDE EVERETT JOSEPH. He died in 1970 and she is living (1980).

Children

@ 939-42.221B Robert Test Joseph, b. 27 Feb. 1926

699-77.080B OPAL MERRILL WALKER (30) (Sarah, James, Mary, Jeremiah, Bennett) was born 14 Oct. 1909 at Olive Hill, Ky. and in Dec. 1925 married HUBERT COLLINS MOORE, who was born 23 Dec.

. He died in 1959.

Children

@ 939-42.222B June Merrill Moore, b. 18 June 1927

@ 939-42.223B Nancy Joan Moore, b. 21 Aug. 1932

@ 939-42.224B Hubert Thomas Moore, b. 2 June 1943

699-77.082B CLYDE JOSEPH LYONS (14) (John, James, Mary, Jeremiah, Bennett) was born 11 June 1938 in Scioto Co., Ohio, and married MARIAN MARCELLA RICE, the daughter of John R. and Elizabeth Rice.

They live (1982) at 5611 Horseshoe Bend Road, Hamilton, Ohio.

Children

939-42.225B Cathy Sue Lyons, b. 15 Sept. 1958

939-42.226B Sarah Ann Lyons, b. 6 Dec. 1963 in Scioto Co. Ohio

939-42.227B Karen Faye Lyons, b. 27 June 1964 in Scioto Co.

Ohio, m. 3 July 1981 at Middleton, Ohio to TERRY WAYNE TROMAN, who was b. 14 Jan. 1962 in Arkansas, the son of Chester and Katherine Troman.

939-42.228B Patty Lynn Lyons, b. 11 Nov. 1965 in Scioto Co.,

Ohio

939-42.229B Linda Kaye Lyons, b. 23 Jan. 1970 in Hamilton Co.,

Ohio

939-42.230B Amy Lee Lyons, b. 8 Oct. 1979, in Hamilton Co.,

Ohio



699-77.083B DONNA FAYE LYONS (14) (John, James, Mary, Jeremiah, Bennett) was born 11 Apr. 1944 at Portsmouth, Ohio, and on 21 Jan. 1966 at West Portsmouth, married WALES LAMAR WHITT, who was born 23 Oct. 1939, the son of Walter and Irene Whitt. They live (1982) at RR#1, Carey's Run, Portsmouth, Ohio 45662.

Children

939-42.231B Jeffrey Lamar Whitt, b. 22 July 1966 at Portsmouth

699-77.084B ALBERTA MAXINE LYONS (14) (John, James, Mary, Jeremiah, Bennett) is known as BONNIE MERLE LYONS, was born 5 Nov. 1934 at Portsmouth, Ohio, and on 23 May 1953 at Carey's Run Church of Christ, Portsmouth, Ohio, married FRANK PRATER, who was born 23 May 1932 at Prestonberg, Ky., the son of Jesse James and Ellen (May) Prater. They live (1981) at 320 Walnut Street, West Portsmouth, Ohio 45662.

Children

939-42.232E Franklin Edward Prater, b. 6 Dec. 1953 at Ports

mouth, Ohio.

939-42.233B Rodney Dale Prater, b. 26 Apr. 1961 at Portsmouth,

Ohio.

939-42.234B Lori Lee Prater, b. 29 Oct. 1963 at Portsmouth,

Ohio.

699-77.087B ALBERTA CATHERINE MULLINS (14) (Julia, James, Mary, Jeremiah, Bennett) was born 16 Dec. 1913 at Portsmouth, Scioto Co., Ohio and married 1st to JOHN ORVILLE HOWARD. On 14 Aug. 1937 at Marion, Ohio, she married 2nd to MERLE VERDON ISENBARGER, who was born 2 June 1912 at Marion, Ohio, the son of Irvin Roy and Ethel Elizabeth (Dodd) Isenbarger.

Children (1st marriage)

@ 939-42.235E Romelta Jean Howard, b. 20 Sept. 1933

Children (2nd marriage)

939-42.236B Barbara Lee Isenbarger, b. 16 June 1940 at Columbus, Ohio, and on 30 Sept. 1978 at Columbus, m. JOSEPH SEBER DEHUS, who was b. 6 Apr. 1941 at Wheeling, W.V., the son of William Jennings Bryan and Willamina (Bishop) Dehus. He had two children from a previous marriage: Todd Bryan Dehus, b. 26 Dec. 1965 and Renee Lynn Dehus, b. 4 July 1973.

@ 939-42.237B Sally Jo Isenbarger, b. 3 Dec. 1943

@ 939-42.238B Kenneth Merle Isenbarger, b. 4 Oct. 1946

699-77.088B RAYMOND KITCHEN (14) (Pearl, William, Mary, Jeremiah, Bennett) was born 19 Feb. 1913 and married 1st to GEORGIE PLANK, the daughter of Allie Plank. He married 2nd to

Children (1st marriage)

939-42.239B Paul Kitchen  
939-42.240B Danny Kitchen

699-77.089B HAROLD KITCHEN (14) (Pearl, William, Mary, Jeremiah, Bennett) was born 4 Feb. 1924 and 'married GENEVA HAMM, the daughter of Harrison and Arizona (Hamilton) Hamm.

Children

939-42.241B Garnett Kitchen  
939-42.242B William Kitchen  
939-42.243B Roger Kitchen  
939-42.244B John Kitchen

699-77.090B CHESTER VERNON KITCHEN (14) (Pearl, William, Mary, Jeremiah, Bennett) was born 24 Jan. 1916 in Indiana and on 21 Dec. 1944 at Maysville, Ky. married LOSIE MAE HAMM, who was born 12 May 1923 in Ky., the daughter of Leslie and Stella (Thompson) Hamm.

They live (1981) at 1243 Dillon Rd., Mansfield, Ohio 44905.

Children

@ 939-42.245B Wilma Berniece Kitchen, b. 9 Sept. 1945  
@ 939-42.246B James Vernon Kitchen, b. 19 Dec. 1947  
@ 939-42.247B Hermon Chester Kitchen, b. 20 Feb. 1949  
@ 939-42.248B Charlotte Louise Kitchen, b. 26 May 1951  
@ 939-42.249B Rita Sue Kitchen, b. 17 Jan. ?  
@ 939-42.250B Nada Deloris Kitchen, b. 26 Sept. 1955

699-77.092B BLANCHE EVANS (14) (Bertha, William, Mary, Jeremiah, Bennett) was born 19 Nov. 1908 at Tolesboro, Lewis Co. Ky. and on 16 Apr. 1926 at Ironton, Ohio, married SHERIDAN CAUDILL, who was born 17 Jan. 1906 at Cannel City, Morgan Co. Ky., the son of Stephen Wilson and Sylvania (Cambell) Caudill.

They live (1981) at 1846 Wheeler St., Redding Ca. 96002

Children

@ 939-42.251B Clويد Wilson Caudill, b. 15 Feb. 1928  
939-42.252B Mary Ella Caudill, b. 6 Nov. 1938 at Triplet Creek, Rowan Co. Ky. and m. 1st on \_ Oct. 1959 to JOHN McPHEE. They were divorced and she m 2nd on 16 Mar. 1980 at Whitman, Mass. to PAUL FOX.

699-77.096B RUBY FAYE LYONS (14) (Charles, William, Mary, Jeremiah, Bennett) was born 20 May 1929 at Hays Branch, Rowan Co. Ky., and on 27 Sept. 1947 at New Castle, Ind. married WILLIAM CARSON BUCK, who was born 5 June 1927 at Montecello, Ky., the

son of George and Monte (Pyle) Buck. She died 13 Oct. 1977 in Henry Co., Ind. and is buried at Grencove, Knightstown, Ind.

Children

@ 939-42.253B Helen Faye Buck, b. 9 Nov. 1948  
 939-42.254B William Charles Buck, b. 14 Jan. 1952 at Dunreith, Ind.  
 939-42.255B Keith Wayne Buck, b. 7 June 1954 at Olive Hill, Ky.  
 @ 939-42.256B Karen Elizabeth Buck, b. 5 June 1958

699-77.097B BETTY JO LYONS (14) (Charles, William, Mary, Jeremiah, Bennett) was born 10 Sept. 1931 at Hays Branch, Rowan Co. Ky., and on 27 June 1951 at Maysville, Ky., married WILLIAM ALLEN FULTZ, who was born 19 Apr. 1925 in Rowan Co. Ky., the son of Charlie and Callie (Bailey) Fultz.

Children

939-42.257E Paul Allen Fultz, b. 13 July 1957 at Ashland, Ky., m.  
 1979 to LINDA DAWN COOLEY  
 939-42.258B Donald Ray Fultz, b. 15 Aug. 1965 at Morehead, Ky.

699-77.099B ELBERT "AL" PATTON (14) (Margaret, William, Mary, Jeremiah, Bennett) was born 4 July 1908 at Soldier, Ky. and on 21 Jan. 1931 at Detroit, Mich. married MARY HELEN DIEDERICHSEN, who was born 4 Apr. 1913 at St. Louis, Mo., the daughter of Harry C. and Isabelle (Nicolay) Diederichsen.

Elbert was married 3 times but no information is available on the 2 wives. He died 11 Apr. 1958 at Highland Park, Mich. and is buried at Mabry Cemetery, Hayes Branch, Morehead, Ky.

Children

@ 939-42.259B Bernard A. Patton, b. 4 Sept. 1941

699-77.101B CLYDE E. LYONS (14) (Leonard, William, Mary, Jeremiah, Bennett) was born 21 June 1926 at Morehead, Rowan Co. Ky. and on 18 Feb. 1950 at West Liberty, Elliott Co. Ky. married EDNA JUANITA THOMAS, who was born 19 Jan. 1931 at Briniga, Carter Co. Ky., the daughter of Allie and Goldia (Williams) Thomas.

Children

@ 939-42.260B Kennie A. Lyons, b. 13 Apr. 1950  
 @ 939-42.261B Byron E. Lyons, b. 24 Feb. 1952

699-77.102E ELVA E. LYONS (14) (Leonard, William, Mary, Jeremiah, Bennett) was born 19 Dec. 1928 at Hayscrossing, Rowan Co. Ky. and on 8 Nov. 1950 at Morehead, Rowan Co. Ky., married CORA SUE ROSEBERRY, who was born 16 Apr. 1933 at Greasy Creek-Olive

Hill, Carter Co. Ky., the daughter of Harlen and Georgan (Sloan) Roseberry.  
They also adopted one of their grandchildren, Amanda Sue Lyon, b. 17 Oct. 1969, adopted 23 Oct. 1974.

Children

@ 939-42.262B Laura Ann Lyons, b. 1 Sept. 1951  
@ 939-42.263B Jeffrey Eugene Lyons, b. 13 June 1953

699-77.105B JOYCE A. LYONS (14) (Leonard, William, Mary, Jeremiah, Bennett) was born 10 Dec. 1936 at Morehead, Rowan Co. Ky. and on 19 Sept. 1963 at Morehead married BILL RAY, who was born 21 Aug. 1936 at Dayton, Ky., the son of Kendall and Elizabeth (Valentine) Ray.

Children

939-42.264B Pollyanna Ray, b. 10 Nov. 1964 at Covington,

Kenton Co. Ky.

939-42.265B James Leonard Ray, b. 10 Aug. 1967 at Covington,

Kenton Co. Ky.

699-77.106E ROSELLA P. LYONS (42) (Leonard, William, Mary, Jeremiah, Bennett) was born 24 May 1939 at Morehead, Ky. and married on 4 Apr. 1959 to VERNON MAY.

Children

939-42.266B Sheryl L. May, b. 8 May 1960, m. 10 Aug. 1979 to ROGER UTTERBACK.

939-42.267B Lisa R. May, b. 12 July 1968

939-42.268B V. Mitchell May, b. 30 Jan. 1975

699-77.108B MARSOLINE HOLMES (14) (Virginia, William, Mary, Jeremiah, Bennett) was born 14 Nov. 1914 at Olive Hill, Ky., and married THERMAN LITERAL.

Children

@ 939-42.269B Betty Jean Literal, b. 19 July 1934

699-77.109B HELEN M. HOLMES (14) (Virginia, William, Mary, Jeremiah, Bennett) was born 25 Mar. 1919 at Olive Hill, Ky. and on 19 Jan. 1936 at Portsmouth, Ohio married WILLIAM M. BURNS, who was born 31 May 1913 at Portsmouth, the son of Edward and Mary Burns. He died 16 Apr. 1980 at Lima, Ohio and is buried there.

Children

939-42.270B Robert L. Burns, b. 14 May 1936

699-77.112B JESSIE EVELYN LYONS (14) (William, William, Mary, Jeremiah, Bennett) was born 31 July 1930 in Rowan Co., Ky. and on 23 Mar. 1950 in Rowan Co. married CYRIL CONN, who was born 1 Oct. 1928 in Rowan, Co., the son of Sherman and Myrtie (McBrayer) Conn.

Children

939-42.271B Linda Lucille Conn, b. 24 Mar. 1954 at Olive Hill, Carter Co., Ky.

939-42.272B Lois Faye Conn, b. 17 Sept. 1962 at Morehead, Rowan Co., Ky.

699-77.113B WILLIAM FRANKLIN LYONS (14) (William, William, Mary, Jeremiah, Bennett) was born 24 Dec. 1932 in Rowan Co., Ky. and on 13 Jan. 1957 at the Burton Methodist Church, Rochester, Ind. married MARGARET LOUISE ROCK, who was born 21 Mar. 1937 at Monterey, Ind., the daughter of Harry and Mary (Warmbrod) Rock.

Children

939-42.273B Mark Kevin Lyons, b. 22 Dec. 1960 at Wabash, Ind.

939-42.274B Mathew Kennard Lyons, b. 18 Aug. 1962 at Wabash, Ind.

699-77.114B DENVER RAY LYONS (14) (William, William, Mary, Jeremiah, Bennett) was born 8 June 1937 in Rowan Co., Ky. and married at Wabash, Ind. to LORAIN WHEELER, who was born 8 Jan. 1938 at Burton, Ky., the daughter of Ralph and Dora Katherine (Woods) Wheeler.

Children

939-42.275B Valerie Gene Lyons, b. 6 May 1960 at Wabash, Ind.

939-42.276B Brian Douglas Lyons, b. 25 Apr. 1962 at Wabash, Ind.

939-42.277B William Ralph Lyons, b. 12 July 1966 at Wabash, Ind.

939-42.278B Patricia Kathleen Lyons, b. 28 Dec. 1967 at Wabash, Ind.

699-77.115B RENA SUE LYONS (14) (William, William, Mary, Jeremiah, Bennett) was born 25 July 1941 in Rowan Co. Ky. and on 16 Aug. 1960 married BERNARD HOLLEY, who was born 16 Aug. 1938 in Wabash Co., Ind., the son of Chester and Eva Ann (Copland) Holley.

Children

939-42.279B Michael J. Holley, b. 23 Aug. 1963 at Wabash, Ind.

939-42.280B Donald Ray Holley, b. 4 Nov. 1964 at Wabash, Ind.

939-42.281B Vincent Jay Holley, b. 27 June 1970 at Wabash, Ind.

699-77.116B JESSE ELMON LYONS (14) (Grover, Elisha, Mary, Jeremiah, Bennett)

was born 19 Sept. 1906 at Elliott, Ky. and on 20 Apr. 1929 married MYRTLE FRANCES BROWNING, who was born 19 Jan. 1908 in Logan Co. Ky., the daughter of Millard and Doskey (Perry) Browning. He died 24 June 1965 at Beauty Ridge, Ky.

Myrtle lives (1982) at Box 1843, Logan, W.V. 25601.

#### Children

- @ 939-42.282B Ruby Louise Lyons, b. 15 June 1935
- @ 939-42.283B Shirley Mae Lyons, b. 26 June 1937
- @ 939-42.284B Opal Jean Lyons, b. 20 Dec. 1939

699-77.119B MARY GIRLER LYONS (14) (Grover, Elisha, Mary, Jeremiah, Bennett) was born 14 Dec. 1913 and married LEONARD LESLIE BROWNING, who was born 24 Aug. 1914, the son of Elijah and Mary Alice (Fanin) Browning. He died 12 Mar. 1971 and is buried at Scioto Burial Park.

#### Children

- @ 939-42.285B Barbara Ann Browning, b. 31 Mar. 1938
- @ 939-42.286B Joe Lee Browning, b. 26 Apr. 1940
- @ 939-42.287B Jim Leslie Browning, b. 25 Nov. 1941
- @ 939-42.288B Charles Edgar Browning, b. 18 Aug. 1944
- @ 939-42.289B Paul Edward Browning, b. 15 Nov. 1946
- @ 939-42.290B Mary Ruth Browning, b. 14 Feb. 1949

699-103B ARDELLA FOLTZ (23) (Edward, Elizabeth, Noah, Lewis, Bennett) was born 31 Aug. 1899 and married ELDRED RATLIFF. He died and is buried at Evergreen Cemetery, Grand Blanc, Mich.

#### Children

939-58.01B Eldred D. Ratliff

939-58.02B Homer Lee Ratliff

939-58.03B Iona Sue Ratliff, m. EDWIN BERRY.

699-106B GRACE PEARLIE FOLTZ (23) (Martin, Elizabeth, Noah, Lewis, Bennett) was born 29 Aug. 1898 in Edgar Co., Ill. and on 12 Feb. 1916 at Moberly, Mo., married MAURICE R. BROWN, who was born 18 May 1894. He died 6 Dec. 1964 and she died 15 Dec. 1971. Both are buried at Evergreen Cemetery, Grand Blanc, Mich.

#### Children

- @ 939-58.04B Mildred Josephine' Brown, b. 27 Aug. 1917
- @ 939-58.05B Raymond Lee Brown, b. 9 Apr. 1921

939-58.051B Elizabeth Lucille Brown, b. 29 Jan. 1923 at Sturgeon, Boone Co., Mo. and m. 19 Mar. 1955 at Angola, Steuben Co., Ind. to CECIL CROSSNAE, who was born 24 June 1921 at Trenton, Tenn.

939-58.06B Martha Isabelle Brown, b. 12 Mar. 1925 at Flint, Mich. and m. 1st to JAY NATE. They adopted Susie Louise Nate at Los Angeles, Calif. Susie was born 1 Oct. 1958 and in Jan. 1978 married Clinton Cozkendal at Flint, Mich. They have one child, Cheri Rae, b. 19 Dec. 1980 at Flint, Mich. Martha m. 2nd on 25 Aug. 1979 to HENRY DUMLER. Martha died 4 June 1980 of heart problems, [bur. at](#) Crestwood Cem., Grand Blanc, Mich.

939-58.07B Butler Buerguard Brown, b. 25 Sept. 1928, d. 29 Mar. 1929, bur. Evergreen Cem., Genesee Co., Grand Blanc, Mich.

699-107B HARRY JAMES FOLTZ (23) (Martin, Elizabeth, Noah, Lewis, Bennett) was born 7 Apr. 1900 in Edgar Co., Ill. and on 3 May 1919 married PEARL PALMER TRIPLETT. She died 27 Feb. 1975 and buried at Evergreen Cemetery, Grand Blanc, Mich.

#### Children

- @ 939-58.08B Geraldine Afton Foltz, b. 8 Mar. 1920
- @ 939-58.09B Nelson Sloan Foltz, b. 9 Nov. 1923
- @ 939-58.10B James Martin Foltz, b. 13 Aug. 1925
- @ 939-58.11B Katherine Joan Foltz, b. 21 Aug. 1932

699-109B HAROLD JONES (23) (Pearlie, Elizabeth, Noah, Lewis, Bennett) was born 4 Sept. 1899 in Vermillion Co., Ind. and on 28 Feb. 1929 at Newport, Ind. married IVA BOYD, who was born 9 Aug. 1901 near Dana, Vermillion Co., Ind. He died 7 July 1963.

#### Children

- @ 939-58.12B Bonnie Eleanor Jones, b. 13 May 1930
- @ 939-58.13B Barbara Anne Jones, b. 12 Apr. 1932
- @ 939-58.14B Betty Evelyn Jones, b. 19 Nov. 1935
- @ 939-58.15B Ira Joe Jones, b. 19 Sept. 1941

699-111B THELMA M. JONES (23) (Pearlie, Elizabeth, Noah, Lewis, Bennett) was born 18 Oct. 1908 in Oklahoma and on 18 Oct. 1927 married DENNIS M. GROUNDS, who was born 29 June 1905 at Lyons, Ind. He died 12 Apr. 1979.

#### Children

939-58.16B Wilma Jay Grounds, b. 5 Apr. 1929 at St. Bernice, Ind. and m. 4 Apr. 1947 at Henderson, Ky., to HARRY F. COOK, who was b. 3 Dec. 1928 at St. Bernice. No children but they enjoy their 2 dogs!

807-1.1B LORAIN WELLMAN (31) (Wortha, John, Michael, Michael, Bennett) was born 25 Apr. 1923 and on 28 Sept. 1940 at Belfry, Ky. married OLIVER HUNT, the son of Pem

Layne and Laura (Caldwell) Hunt.

Children

1030-2.1B Roy Gene Hunt, d. 3 mo. 9 days after birth.

1030-2.2B Martin Virgil Hunt

1030-2.3B Juanita Sue Hunt

1030-2.4B Rita Jo Hunt

1030-2.5B Oliver Allen Hunt

807-1.2B JUANITA FRANCES WELLMAN (31) (Wortha, John, Michael, Michael, Bennett) was born 6 Aug. 1925 and on 5 July 1945 in Huntington, W.V. married PAUL HAMILTON, the son of John and Bertha (Frasier) Hamilton.

Children

@ 1030-2.6B Paul Lawrence Hamilton, b. 7 Dec. 1949

1030-2.7B Vicki Kay Hamilton, b. 13 Feb. 1964



## CHAPTER 7 SIXTH GENERATION

835-1A LARRY WRAY HARDWICK (7) (George, James, George, Susannah, Elizabeth, Bennett) was born 10 Dec. 1940 and married THELMA SLONE.

Children

1067-.001B Valeria Kathleen Hardwick  
 1067-.002B Vanessa Kae Hardwick  
 1067-.003B Valetta Kelly Hardwick

835-3.011B PANSY L. SAMMONS (7) (George, John, John, Nancy, Elizabeth, Bennett) was born 28 July 1912 and on 6 Mar. 1935 in Boyd Co. Ky. married 1st to JAMES WELLMAN, the son of Reuben H. and Mary Elizabeth (Caperton) Wellman. Reuben is desc. No. 139-6A. Pansy married 2nd to CHARLIE WILLIAMSON.

Children (1st marriage)

1067-.004B James Wellman, Jr., b. 10 Dec. 1946

Children (2nd marriage)

1067-.005B Grace Marie Williamson, b. 17 July 1951

835-3.012B MARIE SAMMONS (7) (George, John, John, Nancy, Elizabeth, Bennett) was born 28 Oct. 1916 and in 1940 married ARNOLD C. CHILDERS, JR.

Children

1067-.006B McClelland Arnold Childers, b. 8 Jan. 1945  
 1067-.007B Carol Childers, b. 8 Mar. 1947

835-3.013B MILLARD SAMMONS (7) (George, John, John, Nancy, Elizabeth, Bennett) was born 21 June 1920 and in 1943 married DAPHNE STANSBURY.

Children

1067-.008B Mildred Sammons, b. 6 Mar. 1945  
 1067-.009B Johnny Sammons, b. 6 Mar. 1946

835-3.014E FRANK H. SAMMONS (7) (George, John, John, Nancy, Elizabeth,

Bennett) was born 3 June 1923 and in 1946 married HELEN YORK.

Children

1067-.010B Ronnie Sammons, b. 7 Oct. 1950

835-3.015B HARLAN I. SAMMONS (7) (George, John, John, Nancy, Elizabeth, Bennett) was born 6 Apr. 1926 and in 1947 married IMOGENE YORK.

Children

1067-.011B Barbara Sammons, b. 11 July 1951

1067-.012B Anne Louise Sammons, b. 30 July 1952

835-3.016B DELORES FERN SAMMONS (7) (George, John, John, Nancy, Elizabeth, Bennett) married in 1949 to LAWRENCE HARDIN.

Children

1067-.013B Kenneth Hardin, b. 9 Apr. 1951

835-3.020B DENVER SHANNON (7) (James, Mollie, Susannah, Bennett, Elizabeth, Bennett) married \_\_\_\_\_ He died in 1947/48 in an accident while riding in a jeep.

Children

1067-.014B Donald Shannon

835-3.038B BILL GENE ROBERTS (7) (Emma, Nancy, Sarah, Bennett, Elizabeth, Bennett) was born 22 Aug. 1935 and on 3 Nov. 1956 married JANET SMITH, who was born in 1937.

Children

1067-.015B Freddie Roberts, b. 3 Oct. 1957

1067-.016B Teressa Roberts, b. 2 Oct. 1958

1067-.017B Robert Noah Roberts, b. 22 Dec. 1960

1067-.018B Pamela Roberts, b. 6 June 1966( 1067-.019B

Steve Roberts, b. 27 Dec. 1967 1067-.020B Rhonda

Kaye Roberts, b. 15 Dec. 1971

835-3.039B FRED ROBERTS (7) (Emma, Nancy, Sarah, Bennett, Elizabeth, Bennett) was born 25 June 1957 and married LOUISE SPURLOCK.

Children

1067-.021B James Roberts, b. 10 June 1961

1067-.022B Rachael Roberts, b. 14 Oct. 1962

1067-.023B Wagena Roberts, b. 8 July 1964

1067-.024B Connie Roberts, b. 9 May 1966

1067-.025B Allen Roberts, b. 13 June 1971

835-3.040B GEORGE M. ROBERTS (7) (Emma, Nancy, Sarah, Bennett, Elizabeth, Bennett) was born 7 Jan. 1940 and married ISABELLE CHAPMAN, who was born 31 Dec. 1943.

Children

1067-.026B George Roberts, b. 2 Apr. 1961  
 1067-.027B Shelly Roberts, b. 18 Sept. 1963  
 1067-.028B Rita Roberts, b. 20 Feb. 1967

835-3.041B ROBERT NOAH ROBERTS (7) (Emma, Nancy, Sarah, Bennett, Elizabeth, Bennett) was born 11 Feb. 1944 and married SHERILL KNIGHT, who was born 20 May 1947.

Children

1067-.029B Ollie Roberts, b. 17 Nov. 1967  
 1067-.030B Noah Roberts, b. 25 May 1971

835-3.042B CLAUDIA ROBERTS (7) (Emma, Nancy, Sarah, Bennett, Elizabeth, Bennett) was born 2 Dec. 1944 and on 11 May 1961 married ARBIE ISON, who was born 10 May 1937.

Children

1067-.031B Loletta Ison, b. 25 Apr. 1962  
 1067-.032B Debra Ison, b. 16 July 1964  
 1067-.033B Emily Ison, b. 17 Apr. 1973

835-3.043B SHERRY ROBERTS (7) (Emma, Nancy, Sarah, Bennett, Elizabeth, Bennett) was born 8 June 1947 and married CLARENCE BOGGS, who was born 25 May 1942.

Children

1067-.034B Christina Boggs, b. 20 Aug. 1964  
 1067-.035B Paul Boggs, b. 3 June 1966

835-3.044B OLLIE FRANCIS ROBERTS (7) (Emma, Nancy, Sarah, Bennett, Elizabeth, Bennett) was born 15 May 1950 and married JO SMITH, who was born 7 Feb. 1943.

Children

1067-.036B Shelia Roberts, b. 15 July 1969  
 1067-.037B Dana Roberts, b. 19 Mar. 1971  
 1067-.038B Jeff Roberts, b. 14 Nov. 1975

835-3.045B GALLIE ISAAC, JR. (7) (Gallie, Nancy, Sarah, Bennett, Elizabeth, Bennett) was born 5 Dec. 1939 and on 21 July 1962 married JEAN PRESTON.

Children

1067-.039B Joseph Allen Isaac, b. 5 Apr. 1976

835-3.046B ANNA LOUISE ISAAC (7) (Gallie, Nancy, Sarah, Bennett, Elizabeth, Bennett) was born 1 Feb. 1943 and married JAMES SELLARDS.

Children

1067-.040B Kimberly Sellards, b. 19 Oct. 1967

835-3.076B SARAH ELAINE CRABTREE (7) (Millard, Nellie, Alice, Bennett, Elizabeth, Bennett) was born in 1948 and married DAVID GALLAGHER.

Children

1067-.041B Carolyn Kay Gallagher, b. 1968

835-3.080B NELLIE MAE CONN (7) (Juanita, Nellie, Alice, Bennett, Elizabeth, Bennett) was born in 1948 and married WILLIAM CAMPBELL.

Children

1067-.042B Andrew Campbell, b. 1973

1067-.043B Julie Campbell, b. 1975

835-3.081B SANDRA CONN (7) (Juanita, Nellie, Alice, Bennett, Elizabeth, Bennett) was born in 1949 and married GEORGE WILSON.

Children

1067-.044B Wayne Wilson, b. 1968

1067-.045B Brian Wilson, b. 1973

835-3.083B PAMELA CONN (7) (Juanita, Nellie, Alice, Bennett, Elizabeth, Bennett) was born in 1953 and married RICHARDS BARNETT.

Children

1067-.046B Bartholomew Barnett, b. 1974

835-3.103B RAYMOND EDWARD COX, JR. (7) (Raymond, Edward, Leander, Bennett, Elizabeth, Bennett) married THELMA HALL.

Children

1067-.047B Sheril Ann Cox

1067-.048B Deitrick Jill Cox

835-3.107B LOIS ANN COX (7) (Sheldon, Edward, Leander, Bennett, Elizabeth, Bennett) married 1st to DENNIS FIENDEL. She married 2nd to WILLIAM NELSON

HOLBROOK.

Children (1st marriage)  
 1067-.049B Shelly Ann Fiendel  
 1067-.050B Glenn Eugene Fiendel

835-3.108B SUSAN KAY COX (7) (Sheldon, Edward, Leander, Bennett, Elizabeth, Bennett) married 1st to CHARLES STERNS. They were divorced and she married 2nd to ROGER LEE SANCHEZ.

Children (1st marriage)  
 1067-.051B Melisha Kay Sterns

Children (2nd marriage)  
 1067-.052B Jamie Seldon Sanchez

835-3.109B ANITA LOUISE COX (7) (Seldon, Edward, Leander, Bennett, Elizabeth, Bennett) married STEVE CRAIG THOMPSON.

Children

1067-.053B Brandy Thompson

835-3.110B CHARLES SELDON BROOMFIELD (7) (Ruth, Edward, Leander, Bennett, Elizabeth, Bennett) married GERALDINE MULLINS.

Children

1067-.054B Lisa Ann Bloomfield, a twin  
 1067-.055B Lori Ann Bloomfield, a twin  
 1067-.056B Lea Ann Bloomfield

835-3.115B RONNIE LEE GANNON (7) (Rowena, Edward, Leander, Bennett, Elizabeth, Bennett) married NARA LEE TYREE.

Children

1067-.057B Nina Lee Gannon  
 1067-.058B Ronnie Lee Gannon, Jr.  
 1067-.059B Oma Nicole Gannon

835-3.116B YOULANDA SUE GANNON (7) (Rowena, Edward, Leander, Bennett, Elizabeth, Bennett) married LARRY ROBERT PHELPS.

Children

1067-.060B Mark Bennett Phelps  
 1067-.061B Amy Lynn Phelps

835-3.122B WILLOW DEAN MINK (7) (Helen, Jessie, Leander, Bennett, Elizabeth, Bennett) was born 8 June 1927 and on 23 May 1954 married JAMES ALBERN LEACH, who was born 3 July 1928. He died 10 June 1974.

Children

1067-.062B Cathy June Leach, b. 24 May 1961  
 1067-.063B Michael James Leach, b. 21 June 1963  
 1067-.064B Cynthia Jo Leach, b. 2 May 1965

835-3.126B ROSE MARIE MARTIN (7) (Virginia, Jessie, Leander, Bennett, Elizabeth, Bennett) was born 7 Dec. 1928 and married KENNETH PARSON.

Children

@ 1067-.065B Kenneth Lee Parson, b. 6 Sept. 1951  
 @ 1067-.066B Kevin Dale Parson, b. 8 Sept. 1954  
 1067-.067B Mark Parson  
 1067-.068B David Parson, b. d.

835-3.127B JESSIE ANN HINKLE (7) (Hubert, Jessie, Leander, Bennett, Elizabeth, Bennett) was born 20 May 1927 and on 8 June 1946 married CLIFFORD POTTER, who was born 8 Oct. 1929.

Children

1067-.069B Clifford Lee Potter, b. 31 Aug. 1947  
 1067-.070B Michael Lynn Potter, b. 19 Nov. 1951  
 1067-.071B Elizabeth Ann Potter, b. 28 Sept. 1960

835-3.128B PHYLLIS JEAN HINKLE (7) (Hubert, Jessie, Leander, Bennett, Elizabeth, Bennett) was born 24 Aug. 1933 and on 16 May 1953 married ELBERT "TICK" CYRUS, who was born 16 Sept. 1931.

Children

@ 1067-.072B Betty Ann Cyrus, b. 30 Oct. 1955  
 1067-.073B Elbert Mitchell Cyrus, b. 1 Mar. 1958, m. 6 Oct.

1978 to HEIDI ANN THOMAS, who was b. 28 Nov. 1959.  
 1067-.074B Virginia Ann Cyrus, b. 29 May 1961 1067-.075B  
 Helen Faye Cyrus, b. 21 July 1965

835-3.131B ALICE SUE COX (7) (Manly, Harrison, Bennett, Bennett, Elizabeth, Bennett) was born 15 Aug. 1937 and in 1964 married RHOLAN WAGNER SMITH, who was born 6 July 1928.

Children

1067-.076B Melissa Suzannah Smith, b. 25 June 1961 1067-.077B  
 Rholan Wagner Smith, Jr., b. 17 Feb. 1962 1067-.078B Janet  
 Marie Smith, b. 17 Feb. 1965 1067-.079B James Ford Smith,  
 b. 27 June 1970

835-3.132B JANET MYRTLE COX (7) (Manly, Harrison, Bennett, Bennett, Elizabeth, Bennett) was born 24 Nov. 1938 and on 10 May 1957 married JOHN FRANKLIN PANNELL, JR., who was born 17 July 1939.

Children

@ 1067-.080B John Franklin Pannell, III b. 3 Apr. 1958 1067-.081B  
Charles Kenneth Pannell, b. 16 May 1964

835-3.133B MARGARET ANN COX (7) (Manly, Harrison, Bennett, Bennett,  
Elizabeth, Bennett) was born 13 Aug. 1942 and on 15 Jan. 1963 married ARTHUR  
BENJAMIN CURTIS FULLER, who was born Aug.  
1941.

Children

1067-.082B Cynthia Melissa Fuller, b. 22 Oct. 1968  
 1067-.083B John Franklin Fuller, b. 13 Nov. 1969  
 1067-.084B Eric Ford Fuller, b. 11 Nov. 1970

835-3.134B JAKE BATES, JR. (7) (Maxie, Harrison, Bennett, Bennett, Elizabeth, Bennett) was born 10 Dec. 1942 and on 29 June 1964 married 1st to PHYLLIS JEAN KOCHER. They were divorced and he married 2nd to \_\_\_\_\_ They were divorced and he married 3rd to NELLIE JOHNSON.

Children (1st marriage)

1067-.085B William Dean Bates, b. 5 Jan.  
 1965 1067-.086B Kimberly Ann Bates

835-3.135B DOROTHY MAE BATES (7) (Maxie, Harrison, Bennett, Bennett, Elizabeth, Bennett) was born 18 Nov. 1944 and on 28 Aug. 1969 she married 1st to GERALD LYNN WILDMAN. They were divorced and she married 2nd to CLAUDE MULLINS. They were divorced and she married 3rd to \_\_\_\_\_

Children (1st marriage)

1067-.087B Gerald Lynn Wildman, Jr., b. 11 Sept. 1965

835-3.136B LOIS ANN BATES (7) (Maxie, Harrison, Bennett, Bennett, Elizabeth, Bennett) was born 13 Nov. 1947 and on 11 July 1969 married LAWRENCE FAUX.

Children

1067-.088B Cindy Lynn Faux, b. 1 Sept. 1969

835-3.138B WILLIAM BENNETT COX (7) (Luther, Harrison, Bennett, Bennett, Elizabeth, Bennett) was born 18 Aug. 1950 and on 21 Aug. 1971 married 1st to NEOMA FAYE EVANS, who was born 14 Aug. 1955, the daughter of Tom and Sally (Castle) Evans. They were divorced on 27 Feb. 1973 and he married 2nd on 24 Apr. 1976 to BEVERLY ANN (WALLEN) PRICE, who was born 8 July 1953, the daughter of Gervin and Anne (LeMaster) Wallen. She had a son Anthony Gervin Price, b. 28 Dec. 1975.

Children (2nd marriage)

1067-.089B William Allen Cox, b. 11 May 1977



835-3.140B DEBRA SUE GEORGE (7) (Edith, Harrison, Bennett, Bennett, Elizabeth, Bennett) was born 12 May 1958 and on 12 Dec. 1975 married LYNDAL HINDS.

Children

1067-.090B Glendale Albert Hinds, b. 19 June  
1976 1067-.091B Kendal Hinds, b. 12 Aug. 1979

835-3.149B MAE ELLEN GIBSON (7) (Claudis, Frances, Bennett, Bennett, Elizabeth, Bennett) was born 20 Dec. 1943 and married BRIAN LEE BRADLEY.

Children

1067-.0928 Brian Lee Bradley, Jr. b. 14 June  
1963 1067-.093B Barri Lynn Bradley, b. 9 Apr.  
1968

835-3.151B RUBY CLAUDINE GIBSON (7) (Claudis, Frances, Bennett, Bennett, Elizabeth, Bennett) was born 4 Aug. 1950 and married HASSELL DALE FERRELL.

Children

1067-.094B Christian David Ferrell, b. 13 Jan. 1970

835-3.153B SHARON SUE GIBSON (7) (Claudis, Frances, Bennett, Bennett, Elizabeth, Bennett) was born 12 June 1954 and married DONALD RAY SIZEMORE.

Children

1067-.095B Christopher Don Sizemore, b. 27 Nov. 1970

835-3.154B BRENDA CAROL GIBSON (7) (Charles, Frances, Bennett, Bennett, Elizabeth, Bennett) was born 26 Apr. 1951 and married RONNIE LEE WILMOTH. He died Oct. 1971 in an auto accident.

Children

1067-.096B Sherry Lee Wilmoth, b. 26 Apr. 1969

835-3.158B HAROLD KEITH BEVINS (7) (Shirley, Frances, Bennett, Bennett, Elizabeth, Bennett) was born 6 Jan. 1949 and married MARY JANE KELLY, who was born 1 Nov. 1949.

Children

1067-.097B James Lee Bevins, b. 13 Feb.  
1971 1067-.098B Sharon Ann Bevins, b. 2  
Apr. 1976

835-3.159B RODNEY L. BEVINS (7) (Shirley, Frances, Bennett, Bennett, Elizabeth, Bennett) was born 9 Apr. 1950 and on 27 Aug. 1969 married 1st to KAREN WELLS, who was born 1 June 1952. They were divorced and he married 2nd on 27 Aug. 1973 to GLORIA STURGILL. She had three children, Phillip, Anthony and Deanna.

Children

1067-.099B Krista Lea Bevins, b. 5 May 1974

835-3.161B JANET BEVINS (7) (Shirley, Frances, Bennett, Bennett, Elizabeth, Bennett) was born 2 May 1954 and married 1st to JERRY RATLIFF, who was born in 1944. They were divorced and in 1976 she married 2nd to WILLIAM JAY THOMPSON, who was born 1 Aug. 1942.

Children (1st marriage)

1067-.100B Jeana Ratliff, b. 15 Sept.  
1965 1067-.101B Jerry Ratliff, Jr.,  
b. 14 Aug. \_\_\_\_\_  
1067-.102B Angelina Ratliff, b. 14 Sept. \_\_\_\_\_

835-3.162B CHARLES FRANCIS "PETE" DANIELS (7) (Corilda, Ulysses, Bennett, Bennett, Elizabeth, Bennett) was born 18 July 1949 and on 2 Sept. 1972 married EMOGENE MOORE, who was born 2 Feb. 1953.

Children

1067-.103B Frances Jean Daniels, b. 10 Dec. 1973  
 1067-.104B Mary Elizabeth Daniels

835-3.164B RONALD DEAN COX (7) (Claudis, Ulysses, Bennett, Bennett, Elizabeth, Bennett) was born 6 Nov. 1953 and on 28 Jan. 1972 married BEVERLY ZWICKER, who was born 9 Sept. 1953.

Children

1067-.105B Virginia Rebecca Cox, b. 26 Dec. 1973  
 1067-.106B Rhonda Jean Cox, b. 25 Feb. 1975  
 1067-.107B Sue Ann Cox, b. 17 Dec. 1977  
 1067-.108B Ronald Dean Cox, Jr., b. 27 Aug. 1979

835-3.165B DEBRA LYNN COX (7) (Claudis, Ulysses, Bennett, Bennett, Elizabeth, Bennett) was born 28 July 1957 and on 9 Aug. 1975 married MARK PHILLIPS, who was born 1 Aug. 1956.

Children

1067-.109B Chrystal Renae Phillips, b. 13 Mar. 1978

835-3.167B JAMES RANDALL CANTERBURY (7) (Ruby, Mariah, Bennett, Bennett, Elizabeth, Bennett) married LUCYNDIA GALE DARLING.

Children

1067-.110B Jennifer Lynn  
 Canterbury 1067-.111B Jamie  
 Lou Canterbury 1067-.112B  
 Janet Lea Canterbury

835-3.168B ROBERT KELSON DANIELS, JR., (7) (Robert, Mariah, Bennett, Bennett, Elizabeth, Bennett) married JUDY JOHNSON.

Children

1067-.113B Brandi S. Daniels

835-3.169E KATHY CHISHOLM (7) (Annie, Ethel, Samuel, Bennett, Elizabeth, Bennett) was born 20 Feb. 1944 and married MICHAEL WARREN KAPPELER.

Children

1067-.114B Tiffany Kappeler, b. 24 Mar. 1966

1067-.115B Dane Kappeler, b. 27 Apr.  
 1968 1067-.116B Scottie Kappeler, b. 2  
 Apr. 1970

835-3.170B TOMMY CHISHOLM (7) (Annie, Ethel, Samuel, Bennett, Elizabeth, Bennett) was born 24 June 1946 and married CAROLINA SUE RAINS.

Children

1067-.117B Anthony Scott Chisholm, b. 11 Feb. 1970

835-3.176B GREG ALAN MILLER (7) (Diana, Ethel, Samuel, Bennett, Elizabeth, Bennett) married MARVA LEE SCHNEIDER, who was the daughter of John Henry and Mary (Yocum) Schneider.

Children

1067-.118B Mindy Lee  
Miller 1067-.119B Amy  
Lynn Miller

835-3.178E PATRICK EDWIN MILLER (7) (Diana, Ethel, Samuel, Bennett, Elizabeth, Bennett) married LAVON ELAINE WIMER, the daughter of Roscoe and Elaine Wimer.

Children

1067-.120B Christina Dawn  
Miller 1067-.121B Julie  
Elaine Miller

835-3.209B JAQUELINE MALONEY (7) (John, Myrtle, Bazilla, Jeremiah, Elizabeth, Bennett) married ROY ZIMMERMAN.

Children

1067-.12'2B Daniel  
Zimmerman 1067-.123B  
Kenneth Zimmerman

835-3.210B JO ANN MALONEY (7) (John, Myrtle, Bazilla, Jeremiah, Elizabeth, Bennett) married DAVID FAIRBAIRN.

Children

1067-.124B Scott  
Fairbairn 1067-.125B  
Grant Fairbairn

835-3.211B PATRICK MALONEY (7) (John, Myrtle, Bazilla, Jeremiah, Elizabeth, Bennett) married ELIZABETH LARSEN.

Children

1067-.126B Anders

Maloney 1067-.127B "son"  
 Maloney 1067-.128B "son"  
 Maloney 1067-.129B "son"  
 Maloney 1067-.130B "son"  
 Maloney 1067-.131B  
 Kristina Maloney  
 1067-.132B "daughter"  
 Maloney 1067-.133B  
 "daughter" Maloney

836-.05B FLORINE WELLMAN (15) (Floyd, George, Morris, James, John, Bennett) married KENNETH WELLMAN. See desc. No. 623-.1301E for their descendents.

836-.06B FLOYD DENZIL WELLMAN, JR „ (15) (Floyd, George, Morris James, John, Bennett) was born 15 Feb. 1923 in Wayne Co. W.V. and married GERALDINE SUTTER.

Children

1068-8B Dennis Charles  
 Wellman 1068-9B Sharon  
 Sue Wellman

836-.07B BIRDIE DELPHINE WELLMAN (15) (Floyd, George, Morris, James, John, Bennett) was born 3 Feb. 1928 in Wayne Co. W.V. and married JOE FARR.

Children

1068-10B Thomas  
 Richard Farr 1068-11B  
 Deborah Farr 1068-12B  
 Marc Allen Farr

836-.08B ANNA FAYE WELLMAN (15) (Floyd, George, Morris, James, John, Bennett) was born 23 April 1931 in Wayne Co. W.V. and married FLOYD HAYES. He died

Children

1068-13B Francis Lorene  
 Hayes 1068-14B Floyd  
 Franklin Hayes 1068-15B  
 Tobie Lee Hayes 1068-16B  
 Nathan Hayes 1068-17B  
 Randall Hayes

836-.10B FRANKLIN D. WELLMAN (15) (Floyd, George, Morris, James, John, Bennett) was born 16 Dec. 1936 in Wayne Co. W.V., and married JUNE KAISER.

Children

1068-18B Pamela Dawn Wellman

836-.11B GLADYS LELA WELLMAN (15) (Floyd, George, Morris, James, John, Bennett) was born in Oct. 1938 in Wayne Co. W.V. and married DWAINÉ CRABTREE.

Children

1068-19B Barney Dwaine  
Crabtree, Jr. 1068-20B Robert  
Hurley Crabtree

836-.12B CHARLES WELLMAN (15) (Floyd, George, Morris, James, John, Bennett) married SANDRA DAMRON.

Children

1068-21B Charles Stephen Wellman

836-.17B BUD DANNY WELLMAN (15) (Carl, Gorge, Morris, James, John, Bennett) was born 28 Aug. 1936 in Wayne Co. W.V., and on 19 Sept. 1959 in Wayne Co. W.V., married GLENNA AKERS.

They are divorced.

Children

1068-22B Dawn Wellman

1068-23B Dana  
Wellman 1068-24B  
Denise Wellman

836-16.1B ALBERT GALLATIN BOOTH (34) (Ewell, Emily, Allen, James, John, Bennett) was born 26 Mar. 1895 on Wilson's Creek, Wayne Co. W.V. and on 15 Feb. 1914 in Logan Co. W.V., married 1st to PERAL STAFFORD, who was born 26 Sept. 1897 in Mingo Co. W.V., the daughter of Harry and Lottie (Lovings) Stafford. He married 2nd to NANCY GUSTABA "GUSSIE" (HOWE) ROBINSON, who was born 7 Nov. 1896 in Flemingsbury, Ky., the daughter of William and Celia (Henderson) Howe. Gussie died 12 Jan. 1963 in Portsmouth, Ohio, and is buried at the Highland Memory Gardens at Godby Heights, W.V. on 28 Aug 1964 in Logan Co. W.V. He married 3rd to PERAL (STAFFORD) BOOTH FERRELL. Albert Gallatin "Gallie" Booth died 27 Aug. 1965 in Logan Co. of cancer and is buried at Marcum Cemetery at Dingess, W.V. Peral now (1981) resides in Logan Co. W.V.

Gallie was described as 5'11" tall with blue eyes and sandy hair, which later turned a soft gray. He worked for over 40 years in the coal mines.

Children (1st marriage)

@ 1095-1B Mary Elizabeth Booth, b. 7 Oct. 1914

1095-2B Ewell Wellman Booth, III, b. 26 Dec. 1916 in Logan Co. W.V., d. Oct. 1917 in Logan Co.

@ 1095-3B William Albert Booth, b. 12 May 1917

@ 1095-4B Virginia Florida Booth, b. 29 Jan. 1919

@ 1095-5B Beulah May Booth, b. 1 Oct. 1921

1095-6B Hazel Booth, b. 20 Sept. 1925 in Logan Co., W.V., d. 20 Oct. 1925 in Logan Co.

Children (2nd marriage)

@ 1095-7B Sylvia Jean Booth, b. 21 Apr. 1929

1095-8B Clyde Booth, b. 13 Feb. 1932, d. 13 Feb. 1932

@ 1095-10B Alvin Eugene Booth, b. 28 Oct. 1934

@ 1095-11B Alice Bernice Booth, b. 28 Sept. 1936

@ 1095-12B Robert Lee Booth, b. 30 Mar. 1941

836-16.2B NELLIE MAY BOOTH (34) (Ewell, Emily, Allen, James, John, Bennett) was born 30 Nov. 1897 on Wilsons Creek, Wayne Co. W.V., and on 17 June 1916 in Logan Co. W.V., married WILLIAM ALBERT WATTS, who was born 23 Apr. 1885 in Wayne Co. W.V., the son of Russell and America (Watts) Watts. He died 8 Feb. 1967 and she died 12 Jan. 1970 at Maysville, Ky. Both are buried at Hillcrest Garden of Memories at Tollesboro, Ky.

Nellie May spent much of her life writing religious poetry. In 1981, many of her poems were published by her nephew, Robert Williams Booth in the genealogy of Samuel Spurlock Booth.

William was employed in a shoe factory, later the Isban Coal Co., and was a good carpenter and farmer. He had a great love for fruit trees.

Children

@ 1095-13B Shirley Watts, b. 28 Mar. 1917

@ 1095-14B Ethel Watts, b. 1 Oct. 1919

@ 1095-15B Hazel May Watts, b. 13 Aug. 1921

1095-16B William Albert Watts, Jr., b. June 1923, d. June 1923  
in Logan Co. W.V.

@ 1095-17B Edith Irene Watts, b. 21 Sept. 1924

1095-18B Nellie Booth Watts, b. 1925 in Logan Co. W.V., d. 1925.  
@ 1095-19B Trula Marie Watts, b. 1 Dec. 1927

1095-20B Gerald Watts, b. 11 July 1937 in Mingo Co. W.V.,  
served in U.S. Army, resides at Maysville, Ky. Not  
married.

836-16.3B NORA SYBLE BOOTH (34) (Ewell, Emily, Allen, James, John,  
Bennett) was born 15 Feb. 1900 on Wilsons Creek, Wayne Co. W.V. and in  
1916 married 1st to WILLIAM THOMAS ESTEPP, who was born 21 May 1898 in  
Mingo Co. W.V., the son of William D. and Missouri A. (Meade)  
Estepp. She married 2nd on 17 June 1934 in Logan Co. W.V., to HUBERT  
G. TALBERT, who was born 26 Sept. 1905 in Mingo Co., the son of Thomas  
Floyd and Elk Fannie (Wooten) Talbert.

Children (1st marriage)

1095-21B Elmer Estepp, b. 1 Aug. 1916, d. 8 Nov. 1942. His army  
records reveal that he was aboard the "Hartland" when it  
and a sister ship "Walney" were sunk by enemy action in  
Oran landings in Algeria, North Africa.

1095-22B Ima Estepp, b. 21 Nov. 1917 in Logan Co. W.V.,  
m. 24 Mar. 1950 in Martin Co. Ky., to FRANK ROWE, the son  
of Dewey and Margaret Rowe. No children. She d. 23  
Oct. 1971 in Cuyahoga Co., Ohio. He resides at  
Kermit, W.V.

@ 1095-23B Marie Estepp, b. 20 Jan. 1926

Children

@ 1095-24B Ernest Napier, b. 10 Jan. 1928

836-16.4B RAY SOLOMON BOOTH (34) (Ewell, Emily, Allen, James,  
John, Bennett) was born 27 July 1902 on Wilsons Creek, Wayne Co.  
W.V., and on 27 Dec. 1922 in Logan Co. W.V., married NONA IRENE  
STEELE, who was born 18 July 1903 in Logan Co. W.V., the daughter  
of George W. and Susan (Thompson) Steele. They live (1980) at  
Switzer, W.V. He started to work in the coal mines at age 13  
and retired after 51 years.

Children

1095-25B Ruth Judith Booth, b. 15 Sept. 1923

1095-26B Ray Solomon Booth, Jr., b. & d. 30 Sept. 1928

1095-27B "son" Booth

1095-28B Phyllis Ann Booth, b. 31 Dec. 1931. Not  
married. Lives (1980) at Switzer, W.V.

1095-29B Virginia Sue Booth, b. 27 Oct. 1934 in Logan Co. W.V.  
m. 30 Mar. 1965 in Dickenson Co. Va. to HERMAN BORDERS, the  
son of Rennie and Zora (Lyons) Borders. She is



employed by Ohio Bell Telephone as an operator. They live at Columbus, Ohio. No children.  
1095-30B Deloris Booth, b. 14 July 1937

836-16.5B ALTON FRANKLIN BOOTH (34) (Ewell, Emily, Allen, James, John, Bennett) was born 3 June 1905 on Wilsons Creek in Wayne Co. W.V. and married NANCY MESSER, who was born 3 Oct. 1909 in Mingo Co. W.V., the daughter of Dan and Fannie Barnett (Justice) Messer. He was a coal miner and they live (1980) at Route 2, Box 22-B, Dingess, W.V.

### Children

1095-31B Truman Lee Booth, b. ' 3 Oct. 1930, d. 3 Nov. 1952 when

he was fatally wounded by an artillery round during the Korean conflicts. His parents recd. a cert. from L. Johnson. @

- @ 1095-32B Opal Booth, b. 20 May 1933
- @ 1095-33B Nellie Jane Booth, b. 29 June 1935
- @ 1095-34B Curtis Gordon Booth, b. 30 June 1937
- @ 1095-35B Loretta Joan Booth, b. 6 Mar. 1940
- 1095-36B Edna Mae Booth, b. 7 July 1941, d. 11 July 1941 in

P4ingo Co., W.V.

- @ 1095-37B Willie Arlon Booth, b. 5 Mar. 1943
- @ 1095-38B Dana Booth, b. 14 Sept. 1946
- @ 1095-39B Jewell Booth, b. 28 Nov. 1949
- @ 1095-40B Carolyn Gail Booth, b. 2 Apr. 1951

836-16.6B ARLON SAMUEL BOOTH (34) (Ewell, Emily, Allen, James, John, Bennett) was born 27 Jan. 1908 on Wilsons Creek in Wayne Co. W.V. and on 20 Feb. 1929 in Logan Co. W.V., married 1st to JANIE FERRELL, who was born 10 Apr. 1912 in Mingo Co. W.V., the daughter of Isaac and Mary Alden (Justice) Ferrell. They were only married about 10 months when Janie died at age 17 on 30 Nov. 1929 following the birth of their child. He married 2nd on 28 Oct. 1948 in Logan Co. W.V. to FRANCES CANTERBURY, who was born 5 Sept. 1914 at Marrowbone in Mingo Co. W.V. She died on 16 Oct. 1972 in Cabell Co. W.V. and is buried at Forest Lawn Cemetery at Pecks Mill, Logan Co. W.V. Arlon died 16 July 1982 of a heart attack and is buried beside Frances.

"The State of West Virginia presented to Mr. Robert W. Booth

a certificate bearing the official Seal of the State and the signature of the Governor in appreciation of his father's services in the Armed Forces during WWII. It reads as follows:

The State of West Virginia honors the memory of ARLON S. BOOTH. This certificate is awarded by a grateful state in recognition of devoted and serfless consecration to the service of our country in the Armed Forces of the United States. Signed, John D. Rockefeller IV, Governor on December 3, 1982."

Mr. Arlon S. Booth was also a member of the Disabled American Veterans (D.A.V.) Williamson Chapter No. 17, West Va.

For more information on this family, see the genealogy Samuel Spurlock Booth written by their son Robert W. Booth in 1981.

Children (1st marriage)

1095-41B Cranston Booth, b. 16 Nov. 1929 in Logan Co. W.V., d. 5 July 1958 from drowning while swimming in a pond at Batesville, Ind. He had served in both the Army and the Marines. He was awarded medals from both and a cert. from President Reagan.

Children (2nd marriage)

1095-42B Robert Williams Booth, b. 7 July 1950 in Logan Co. W.V. He authored the genealogy on Samuel Spurlock Booth and provided much of the Booth information for this supplement. He lives (1983) at Route 1, Box 645, Dingess, W.V. 25671.

836-19 MARIE BOWEN (34) (Ida, Emily, Allen, James, John, Bennett) was born 31 Dec. 1898 in Wayne Co. W.V. and on 30 May 1916 married WILLIAM DANIELS, who was the son of Sherman Daniels, a resident of New Boston, Ohio.

Children

1095-43B Morris Daniels, b. 22 Dec. 1919, d. Nov. 1921

1095-44B Ormand Douglas Daniels, b. 27 Apr. 1922, m. 30 Oct.

1975 to GENEVA PROCTOR. No children.

@ 1095-45B Arland Daniels, b. 12 July 1924

@ 1095-46B Harold Edward Daniels, b. 7 Dec. 1935

836-27 SADIE TROGDON (34) (Ida, Emily, Allen, James, John, Bennett) was born 28 Oct. 1920 and married STANFORD SPURLOCK, the son of Albert and Vicy (Rowe) Spurlock.

Children

@ 1102-1B Charles Leonard Spurlock, b. 8 Nov. 1938

1102-2B Earnestine Spurlock, b. 28 Jan. 1941, d. 28 Jan. 1941 @

1102-3B Eloise Spurlock, b. 25 July 1943

@ 1102-4B Charlotte Jean Spurlock, b. 29 May 1946

@ 1102-5B Donald Lee Spurlock, b. 5 July 1948

@ 1102-6B Sandra Kay Spurlock, b. 2 July 1950

836-29 RUBLE MARIE BOOTH (34) (Algie, Emily, Allen, James, John, Bennett) was born 25 Apr. 1916 in Wayne Co. W.V. and on 18 Aug.

1934 married VICTOR CASERTA, the son of Sam and Gladys (MOORE) CASERTA. Victor is a retired coal miner and they live (1981) at Barboursville, W.V.

Children

- @ 1103-1B Robert Lee Caserta, b. 12 July 1937
- @ 1103-2B Larry Allen Caserta, b. 7 Nov. 1946

836-30 OPAL BOOTH (34) (Algie, Emily, Allen, James, John, Bennett) was born 18 Oct. 1913 in Wayne Co. W.V. and married ARCHIE CONWAY, the son of William and Aseneth (Jordan) Conway.

Children

1103-3B Barbara Ann Conway, b. 1934, d. 1935

1103-4B Geraldine Conway, b. 27 Aug. 1935 in Logan Co. W.V.

- @ 1103-5B Carol Conway, b. 24 Aug. 1937
- @ 1103-6B Lotus Conway, b. 21 Oct. 1940
- 1103-7B Archie Lynn Conway, b. 9 June 1946 in Logan Co. W.V.,

d. 9 June 1946.

1103-8B Deborah Conway, b. 8 Sept. 1954 in Logan Co. W.V., m. KEVIN DAY.

836-31 MABEL MAE BOOTH (34) (Algie, Emily, Allen, James, John, Bennett) was born 27 Apr. 1918 and on 3 Oct. 1935 married ELVA FARLEY, the son of Wash and Mahala (Pridemore) Farley. They live (1981) at Barboursville, W.V.

Children

- @ 1103-9B Donna Mae Farley, b. 5 July 1936
- @ 1103-10B Claude E. Farley, b. 8 May 1938

@ 1103-11B Eugene Farley, b. 5 Mar. 1940

@ 1103-12B Janet Marie Farley, 'b. 3 Oct. 1943

@ 1103-13B Shirley Faye Farley, b. 25 Jan. 1945

@ 1103-14B Delmar Farley, b. 14 Nov. 1947

1103-15B Ethel Yvonne Farley, b. 5 Feb. 1948 in Logan Co. W.V.

d. July 1949 at Huntington, W.V.

@ 1103-16B Bethel Nyona Farley, b. 5 Feb. 1948

@ 1103-17B Rodney Allen Farley, b. 1 Feb. 1951

1103-18B Dora Ann Farley, b. 14 Mar. 1955 in Cabell Co. W.V.,

m. 2 June 1972 to CHARLES BURCHAM. No children.

1103-19B David Farley, b. 25 June 1958 in Cabello Co. W.V.

1103-20B Randy Farley, b. 25 Sept. 1959 in Cabello Co. W.V.

836-32 GARNET LOCKHART (24) (Grace, Emily, Allen, James, John, Bennett) was born 20 June 1906 in Wayne Co. W.V. and on 13 Nov. 1934 married RUTH HURLEY.

They live (1981) at Sciotoville, Ohio.

Children

1103-21B Barbara Lockhart, b. 9 Dec. 1947 at New Boston, Ohio. Not married.

836-32.1B HOBART LOCKHART (34) (Grace, Emily, Allen, James, John, Bennett) was born 21 Oct. 1908 in Wayne Co. W.V. and on 24 Dec. 1927 married THELMA BRISKER, the daughter of William and Winnie (Smith) Brisker.

Children

@ 1103-22B William Lawrence Lockhart, b. 5 Apr. 1929

@ 1103-23B Thomas Floyd Lockhart, b. 1 June 1934

836-32.2B ELSIE LOCKHART (34) (Grace, Emily, Allen, James, John, Bennett) was born 30 July 1911 in Wayne Co. W.V. and on 3 July 1935 married ARCHIE LEWIS.

They live (1981) at New Tazewell, Tenn.

Children

@ 1103-24B Elbert L. Lewis, b. 30 Aug. 1936

@ 1103-25B Patricia Ann Lewis, b. 20 Jan. 1941

@ 1103-26B Sandra Kay Lewis, b. May 1946

836-32.4B GENEVA COLE (34) (Grace, Emily, Allen, James, John, Bennett) was born 1 May 1923 in Cabell Co. W.V. and on 17 Dec. 1938 married DWIGHT BOYD.

They live (1981) at Loveland, Ohio.

Children

@ 1103-27B Dwight Philip Boyd, b. 12 Oct. 1939

@ 1103-28B Ronald Keith Boyd, b. 27 Sept. 1943

@ 1103-29B Daryl Gregory Boyd, b. 2 July 1955

1103-30B Mark Kurtis Boyd, b. 15 Aug. 1957 at Cincinnati, Ohio.  
1103-31B Scott Kevin Boyd, b. 27 Sept. 1961 at Cincinnati, Ohio.

836-34 EMILY BOOTH (34) (Allen, Emily, Allen, James, John, Bennett) was born 1 Oct. 1915 in Wayne Co. W.V. and on 20 Dec. 1933 married HENRY B. CHANEY, the son of Thomas and Grace (Arbaugh) Chaney.

Children

@ 1103-32B Bonnie Lou Chaney, b. 17 June 1935

@ 1103-33B Thomas Allen Chaney, b. 4 Dec. 1936

@ 1103-34B Ralph David Chaney, b. 5 Dec. 1939

@ 1103-35B Ruth Ann Chaney, b. 22 July 1942

@ 1103-36B Henry B. Chaney, Jr., b. 8 Sept. 1949

836-37 MONA ELOISE BOOTH (34) (Allen, Emily, Allen, James, John, Bennett) was born 7 Apr. 1923 in Wayne Co. W.V. and married 1st to ALFRED SHAW. She married 2nd to JAMES PURDY. They live (1981) at Old Hickory, Tenn.

Children

@ 1103-37B Larry Joe Booth, b. 23 Oct. 1939

@ 1103-38B Linda Lou Shaw, b. 22 June 1941

@ 1103-39B Patricia Ann Shaw, b. 12 Sept. 1942

@ 1103-40B Alfred Bradley Shaw, b. 13 June 1948

@ 1103-41B Bonnie Jean Shaw, b. 5 Jan. 1953

836-39 MILDRED IRENE BOOTH (34) (Charles, Emily, Allen, James, John, Bennett) was born 10 Dec. 1919 in Scioto Co., Ohio and married 1st on 13 Sept. 1936 to ERNEST JORDAN. She married 2nd to RICHARD PENNINGTON. They live (1981) at New Boston, Ohio.

Children (1st marriage)

@ 1103-42B Donald Lee Jordan, b. 12 Oct. 1938

@ 1103-43B Rosemary Jordan, b. 22 Apr. 1940

@ 1103-44B Wilma Jean Jordan, b. 19 July 1943

@ 1103-45B Norman Ray Jordan, b. 29 June 1949

836-40 THURMAN BOOTH (34) (Charles, Emily, Allen, James, John, Bennett) was born 30 Nov. 1915 in Wayne Co. W.V. and on 17 Feb. 1935 married SALLIE COOPER. He died 20 Dec. 1967 at Columbus, Ohio.

Children

@ 1103-46B Wanda Louisa Booth, b. 1 Mar. 1936

836-41 CHARLES GOLDEN. BOOTH, JR. (34) (Charles, Emily, Allen, James, John, Bennett) was born 27 May 1921 in Scioto Co., Ohio and married NELLIE BINION. He is a steel worker and they live at Niles, Ohio.

Children

1103-47B Charles Golden Booth, III, b. 10 July 1959 at Warren, Ohio.

1103-48B Marilyn Lea Booth, b. 26 Oct. 1960 at Warren, Ohio.

1103-49B Karen Elizabeth Booth, b. 4 Feb. 1962

836-42 VIRGINIA MAE BOOTH (34) (Charles, Emily, Allen, James, John, Bennett) was born 30 May 1923 in Cabell Co. W.V., and married 1st to JAMES ADAMS. She married 2nd to ROBERT LeMASTER. She

married 3rd to HOMER STEVENSON, JR., the son of Homer and Minnie (Webb) Stevenson. They live (1981) at New Boston, Ohio.

Children (1st marriage)

@ 1103-50B Darrel Eugene Adams, b. 21 Aug. 1941

Children (2nd marriage)

1103-51B Gary LeMaster, b. 19 Feb. 1949 at Mansfield, Ohio, m. NANCY NELLS and live (1981) at Fort Bragg, N.C.

Children (3rd marriage)

@ 1103-52B Richard Stevenson, b. 21 Dec. 1950

1103-53B Randall Stevenson, b. 26 May 1954 at Warren, Ohio.  
Not married.

@ 1103-54B Peggy Lee Stevenson, b. 14 Sept. 1957

853-43.042B KENNETH DWAYNE WELLMAN (15) (Kenneth, Alfred, Michael, James, John, Bennett) married JOAN ROBINSON and they live (1982) at South Point, Ohio.

Children

1105-1B Shawn Wellman

853-43.06A HERBERT WELLMAN (15) (Brady, Clabe, Michael, James, John, Bennett) was born 16 July 1923 in Wayne Co. W.V. with name recorded as Brady Wellman, Jr. On 12 June 1943 in Lawrence Co. Ky. married ELIZABETH ANN DOSS, who was born 24 Apr. 1928. She is desc. No. 655-53B.

They live (1981) at Route 1, Box 197, Fort Gay, W.V. 25514. He is a contributor to this genealogy.

Children

@ 1105-2B Elizabeth Ann Wellman, b. 15 Nov. 1944  
 @ 1105-3B Herbert Wellman, Jr., b. 13 Nov. 1947  
 @ 1105-4B Carolyn Sue Wellman, b. 31 Aug. 1950  
 @ 1105-5B Jackie Daryl Wellman, b. 9 Aug. 1952 1105-6B Frank Wellman, b. 30 June 1955  
 @ 1105-7B Penny Wellman, b. 10 July 1957  
 1105-8B Melvin Wellman, b. 11 July 1959  
 1105-9B James Douglas Wellman, b. 7 Sept. 1961  
 1105-10B Harriet Lynn Wellman, b. 12 Oct. 1964  
 1105-11B Terry Wellman, b. 27 Jan. 1967  
 1105-12B Matthew Wellman, b. 7 Apr. 1972

853-43.07B LOUVERNE WELLMAN (15) (Brady, Clabe, Michael, James, John, Bennett) was born 7 Mar. 1926 and in 1945 in Lawrence Co. Ky. married CALVIN SCOTT.

Children

1105-13B Claudia  
 Scott 1105-14B  
 Allen Scott  
 1105-15B Jeffrey  
 Scott 1105-16B  
 Timothy Scott

853-43.08B JACK WELLMAN (15) (Brady, Clabe, Michael, James, John, Bennett) was born 18 Mar. 1928 in Wayne Co. W.V. and on 12

June 1954 in Wayne Co. married ORETHA CRABTREE.

Children

@ 1105-17B Gary Wallace  
Wellman 1105-18B Steven  
Dale Wellman

853-43.09B WILMA LOUISE WELLMAN (15) (Brady, Clabe, Michael, James, John, Bennett) was born 11 Apr. 1931 in Wayne Co. W.V. and married MASON WALLS.

Children

1105-19B Catherine Louise  
Walls 1105-20B Lisa Dawn.  
Walls

853-43.10B JAMES GARNET WELLMAN (15) (Brady, Clabe, Michael, James, John, Bennett) was born 23 Mar. 1935 in Wayne Co. W.V., and on 12 Sept. 1958 in Wayne Co. married DOROTHY LEE WRIGHT.

Children

1105-21B James Kevin  
Wellman 1105-22B Keith  
Wellman

# 878-2A IMOGENE GLADYS SEE (45) (William, Samuel, Kizziah, David, John, Bennett) was born 18 Feb. 1904 in Lawrence Co. Ky., and married 23 Apr. 1927 at Louisa, Ky. to WILLIAM HENDERSON HALE, who was born 2 Nov. 1896 at Louisa, the son of George W. and Loutria (Mellon) Hale.

Children

@ 1284-1A Phoebe Ann Hale, b. 8 June 1928

878-4A SAMUEL YORK SEE (45) (Wellman, Samuel, Kizziah, David, John, Bennett) was born 6 July 1909 in Lawrence Co. Ky., and married 1st on 15 Apr. 1933 at Louisa, Ky. to SARAH E. WOOTEN. He married 2nd to STELLA VIRGINIA TAVENER. He died 5 Feb. 1978 at Piketon, Ohio.

Children (1st marriage)  
1284-1.1B Sallie  
Elizabeth See

878-7A HENRY HARDIN SEE, JR. (45) (Henry, Samuel, Kizziah, David, John, Bennett) married MARGARET CHILDERS.

Children



1284-1.2B Henry Hardin  
 See III 1284-1.3B Elaine  
 See

878-29A OSCAR JAMES GRAHAM (46) (Lutie, Virginia, Kizzie, David, John, Bennett) was born 20 Sept. 1908 in Lewis Co. Ky., and on 6 July 1938 at Salt Lake City, Utah, married GLADYS TALITHA WRIGHT, who was born 27 Mar. 1913 at Marine, Madison Co. Ill.

He received his M.D. from Rush Medical School, University of Chicago 1937 and practiced General Industrial Medicine Salt Lake Valley for 30 years. They are retired and live (1982) at Salt Lake City, Utah.

#### Children

@# 1284-39A Charles James Graham, b. 16 Nov. 1939  
 @# 1284-40A Peggy Ann Graham, b. 26 Feb. 1942  
 1284-40.1B Mary Lee Graham, b. 26 Feb. 1942, d. 22 May 1942,

bur. Mt. Olivet Cem., Salt Lake City.

@ 1284-41A Robert Vinson Graham, b. 20 Sent. 1950

880-80.01B PEARL MAYNARD (35) (John, Juanita, Wayne, David, John, Bennett) was born 20 Jan. 1918 and on 6 Apr. 1940 married PAUL McCOY.

#### Children

1286-57.01B John Paul McCoy, b. 17 Mar.  
 1941 1286-57.02B Glenn Kray McCoy, b. 29  
 Mar. 1943

880-80.02B ROYAL DRAYTON "DICK" MAYNARD (35) (John, Juanita, Wayne, David, John, Bennett) was born 16 Feb. 1920 and in Feb. 1938 married 1st to INIS RATLIFF.

He was in military service from 25 June 1942 to June 1945. On 27 July 1945 he married 2nd to ORALEE WAGGONER.

#### Children (1st wife)

1286-57.03B Archie Maynard, b. 12 June 1941. He was in the army.

#### Children (2nd wife)

1286-57.04B John David Maynard, b. 14 May 1948. He is in the

Air Force and is (1980) at Biloxi, Miss. 1286-57.05B Sue Ellen Maynard, b. 14 May 1951

880-80.03B JEANETTE MAYNARD (35) (John, Juanita, Wayne, David, John, Bennett) was born 24 Mar. 1922 and on 3 Mar. 1943 married NORVAL GRAHAM.

Children

1286-57.06B Karen Jeanette Graham, b. 2 Dec. 1946  
1286-57.07B Deborah Estella Graham, b. 20 Aug. 1948

880-80.05B CHARLES BURTON MAYNARD (35) (John, Juanita, Wayne, David, John, Bennett) was born 7 Nov. 1926 and on 4 Apr. 1946 married BERNICE RATLIFF.

He was in the Navy from Aug. 1942 to Jan. 1946.

Children (1st wife)

1286-57.08B Charles Roger Maynard, b. 10 Apr. 1947. Served in Air Force.

1286-57.09B Douglas Maynard, b. 12 Jan. 1951

1286-57.10B Gregory Maynard, b. 19 Apr. 1954. Served in Army.  
1286-57.11B Wanda Janelee Maynard, b. 22 Mar. 1957

880-80.06B ROBERT ATWOOD MAYNARD (35) (John, Juanita, Wayne, David, John, Bennett) was born 3 Aug. 1928 and on 12 May 1951 married MARY LOU HOM.

He served in the Army from 1 Jan. 1951 until Aug. 1952, in Korea.

Children

1286-57.12B Jack Ray Maynard, b. 22 June 1953. In 1980, has served 9 years in the Army.

1286-57.13B Robert Atwood Maynard, Jr., b. 18 May

1954 1286-57.14B Vicki Lynn Maynard, b. 10 Aug. 1955

1286-57.15B Brian Olsen Maynard, b. 4 Mar. 1957. In Marines since 19 Mar. 1974.

1286-57.16B Amelia Ann Maynard, b. 7 July 1959

1286-57.17B Kim Duane Maynard, b. 29 Apr. 1962. In the Navy since 4 Sept. 1979.

880-80.07B NANCY JO MAYNARD (35) (John, Juanita, Wayne, David, John, Bennett) was born 31 Dec. 1930 and in Oct. 1949 married CURTIS SMITH.

Children

1286-57.18B Curtis Michael Smith, b. 10 Nov. 1950. He has been in Naval Air Force since 23 July 1969. 1286-57.19B Sheila Smith, b. 10 Sept. 1953

880-80.08B WILLENA JOYCE MAYNARD (35) (John, Juanita, Wayne, David, John, Bennett) was born 31 Dec. 1930 and on 5 Oct. 1957 married RICHARD KNIGHT.

Children

1286-57.20B Richard Knight, Jr., b. 17 Nov. 1961. He has been in Naval Air Force since 17 Sept. 1979

1286-57.21B Robert Wayne Knight, b. 8 Feb.

1967 1286-57.22B Patricia Sue Knight, b. 17 Mar. 1968

880-80.09B JIMMY GLEN MAYNARD (35) (John, Juanita, Wayne, David, John, Bennett) was born 6 Aug. 1933 and on 24 Feb. 1952, married ANN YOUNG.

He was in the Air Force 18 Sept. 1951 to 31 May 1974.

Children

1286-57.23B Patricia Ann Maynard, b. 24 Jan. 1953

1286-57.24B Dann Maynard, b. 18 Jan. 1955

.1286-57.25B Benn Maynard, b. 18 Sept. 1958

1286-57.26B Jana Elaine Maynard, b. 11 Jan. 1961

880-80.10B HARRY CLIFFORD MAYNARD (35) (John, Juanita, Wayne, David, John, Bennett) was born 18 Dec. 1936 and on 12 May 196? married KAYE BLACKBURN.

Harry was in Naval Air Force from 5 Dec. 1954 to June 1960.

Children

1286-57.27B Harry Seymour Maynard, b. 8 Dec. 1962

880-80.11B BILLY EUGENE MAYNARD (35) (John, Juanita, Wayne, David, John, Bennett) was born 14 Dec. 1938 and on 17 Feb. 1959 married LORRAINE ERDMANN.

He was in the Navy from Jan. 1955 until 1958.

Children

1286-57.28B Kelly Maynard, b. 10 Nov. 1962

1286-57.29B Kristi Maynard, b. 26 Jan. 1968

1286-57.30B Jenny Lynn Maynard, b. 1 Feb.

1972

880-80.12B KENNETH MAYNARD (35) (John, Juanita, Wayne, David, John, Bennett) was born 2 Dec. 1940 and on 13 Apr. 1963 married CHRISTINE COX.

He was in the Army from Aug. 1958 until Dec. 1961.

Children

1286-57.31B Penny Irene Maynard, b. 5 Oct. 1964

880-93.1B JACK SCHAFFER (47) (Dollie, Juanita, Wayne, David, John, Bennett) married LOTTIE BOONE from Prattville, Alabama. They live (1982) at Burns Flat, Okla.

Children

@ 1286-82.01B Dollie Juanita "Wanetta" Schaffer, b. 24 May 1954  
1286-82.02B Samuel Patrick Schaffer, b. 4 Feb. 1966

880-93.2B LOTTIE ANN SCHAFFER (47) (Dollie, Juanita, Wayne, David, John, Bennett) married JOSEPH DALE PERRY of Fort Gay, W.V.

Children

1286-82.03B Fredrick Dale Perry, b. 22 June 1953  
1286-82.04E Danny Joe Perry  
1286-82.05E Nancy Ann Perry, b. 30 Dec. 1958, m. JOE DORSEY of Kenova, W.V.  
@ 1286-82.06B Paula Louise Perry, b. 23 June 1960  
1286-82.07B Tina Marie Perry, b. 14 May 1962  
1286-82.08E Amy Lynn Perry, b. d.

880-93.3B JUANITA "[^IANETTA" BYRD SCHAFFER (47) (Dollie, Juanita, Wayne, David, John, Bennett) married JOHN R. CUTRIGHT of Huntington, W.V.

Children

1286-82.09B Crystal Lynn Cutright, b. 6 July 1959  
1286-82.10E Susan Ann Cutright, b. 12 June 1960, m. MICHAEL RAINS of Huntington, W.V.  
1286-82.11E John Duncan Cutright, b. 13 June 1965  
1286-82.12E Robert Keely Cutright, b. 27 May 1966

880-97.3B LETHA RAE FRASHER (18) (Clyde, Willie, David, David, John, Bennett) married JAMES PRATT.

Children

1286-82.13B "son" Pratt  
1286-82.14B "daughter"  
Pratt

880-97.6B BESSE LOU MIDKIFF (18) (Mary, Taylor, David,

David, John, Bennett) married RUSSELL GILBERT HUTCHINSON

Children

1286-82.15B Mary Luan Hutchinson

1286-82.16B Mona Jame Hutchinson

1286-82.17E Russell Gilbert Hutchinson, Jr., a twin

1286-82.18B Walter Gordon Hutchinson,  
a twin 1286-82.19B Michael Midkiff  
Hutchinson

880-97.7B PATRICIA ANNA MIDKIFF (18) (Mary, Taylor,  
David, David, John, Bennett) married MICHAEL ANDREW SAYERS

Children

1286-82.20B Debra Ann  
Sayers 1286-82.21B  
Bill Taylor Sayers

880-97.8B FRANCES ANN WELLMAN (18,37) (Luke, Taylor,  
David, David, John, Bennett) was born 22 Sept. 1938 and on 20 July  
1956 married JOHN THOMAS CONLEY, who was born 17 Mar. 1937.

Children

1286-82.22B Vicki Ann Conley, b. 28 May 1957, m. Dr. ROLAND  
CROCKETT, a dentist.  
1286-82.23B Beverly Sue Conley, b. 23 Feb. 1959, is a nurse.  
1286-82.24B John Thomas Conley, Jr., b. 30 Oct. 1960, is  
a student at Marshall Univ. (1980).

880-97.9B JUDITH CAROL WELLMAN (37) (Ralph, Taylor,  
David, David, John, Bennett) was born 5 June 1942 at Louisa, Ky.  
and on  
27 Nov. 1965 married JAMES PATRICK QUIGLEY, who was born 8 Jan. 1940.  
He is a doctor and she is a nurse. They live (1980) at Tallahassee,  
Alabama.

Children

1286-82.25B James Patrick Quigley, Jr., b. 11 May 1967 at New  
Orleans, La.  
1286-82.26B Sean Edward Quigley, b. 17 Oct. 1969 at Panama City,  
Fla.  
1286-82.27B Maureene Quigley, b. 1 Dec. 1972 at San Jose, Calif.

880-98.0B LINDA JO WELLMAN (37) (Ralph, Taylor, David, David,  
John, Bennett) was born 14 July 1943 at Columbus, Ohio and on 26 Nov.  
1964 married JAMES ELMS ROLFE, who was born 19 Aug. 1942, the son of  
Kenneth W. and Margaret (Elms) Rolfe. James is a C.P.A. and Linda is

a secretary. They live (1980) at Chula Vista, Calif.

Children

1286-82.28B James Anthony "Tony" Rolfe, b. 14 June 1966 at  
Cincinnati, Ohio

1286-82.29B Tracy Elizabeth Rolfe, b. 25 Jan. 1969 at Cincinnati,  
Ohio.

880-98.1B SANDRA LEE WELLMAN (37) (Ralph, Taylor, David, David,  
John, Bennett) was born 11 June 1947 at Huntington, W.V. and on 31 Aug.  
1968 married ROBERT NEIL CONLEY, who was born 14 Jan. 1947. He was a  
C.P.A. and she was a secretary. He died 2 Dec. 1979 at Dallas,  
Tex. and is buried at Little Rock, Ark. She lives (1980) at Dallas, Tex.

Children

1286-82.30B Laura Michelle Conley, b. 5 Dec. 1975 at Dallas,  
Tex.

880-98.2B JERRY LEE WELLMAN (18) (Donald, Taylor,  
David, David, John, Bennett) married BARBARA COURTNEY.

Children

1286-82.31B Kellie Wellman

880-98.3B VICKI SUE WELLMAN (18) (Donald, Taylor,  
David, David, John, Bennett) married ARCHIE ADKINS.

Children

1286-82.32B Katrina Renea Adkins

880-98.8B FREDDIE BRUCE (18) (Delbert, Susan, David,  
David, John, Bennett) married JESSIE WHEATLEY.

Children

1286-82.33B "son"  
Bruce 1286-82.34B  
"daughter" Bruce

880-98.9B BILLY BRUCE (18) (Marvin, Susan, David,  
David, John, Bennett) married

Children

1286-82.35B "son"  
Bruce 1286-82.36B

"daughter" Bruce

881-5B MARTHA WELLMAN BLUM (32) (Ora, Kenis, Albert, David, John, Bennett) was born 6 Dec. 1919 at Escondido, Ca. and on 30 Sept. 1944 at Yuma, Ariz., married BYRON WILSON PATTERSON, who was born 13 Feb. 1922 at Long Beach, Ca., the son of John Byron and Jessie Mildred (Wilson) Patterson. He does (1981) custom farm harvesting and lives at Buckeye, Ariz.

Children

@ 1286-84.1B Elaine Susan Patterson, b. 12 Oct. 1946  
 1286-84.2B Lisa Ann Patterson, b. 16 Aug. 1951 at Buckeye, Ariz., m. 1st on 21 Dec. 1974 THOMAS H. MARTIN. They were divorced 21 Oct. 1976 and she m. 2nd on 14 Aug. 1979 at Las Vegas, Nev. to WESLEY LAWRENCE MIGLIO. She is a 4th grade schoolteacher in Phoenix, Ariz. Mr. Miglio has two children from a previous marriage that live at Ottumwa, Iowa. He is an electrician.

883-43A BENTON SPAULDING (34) (Beulah, Hugh, Laban, Robert, John, Bennett) married ROSETTA BURKE, daughter of French E. and Mary Jane (McCoy) Burke,. Vol. II listed their children incorrectly. Benton and Rosetta reside (1982) at Dingess, W.V.

Children

1289-61A Benton Ned  
 Spaulding 1289-62A  
 Heather Rose Spaulding

883-44A BERNARD L. SPAULDING, JR. (34) (Beulah, Hugh, Laban, Robert, John, Bennett) married REVA BRANHAM, daughter of Joseph and Betty (Baisden) Branham. Bernard is a lawyer and is a partner in the law firm of Gruff and Spaulding at Logan, W.V.

Bernard and Reva reside at Dingess, W.V.

In Vol. II, their children were incorrectly listed as children of his brother.

Children

1289-58A Holly Shannon  
 Spaulding 1289-59A Melanie  
 Amber Spaulding 1289-60A  
 Amanda Beth Spaulding

913-.1B ANITA LOUISE FRASHER (8) (Norville, Allen, John, Mary, John, Bennett) was born 24 Feb. 1949 and married on 4 Feb. 1973 to JOSEPH FIFFE.

Children

1347-.1B Michael Allen Fiffe, b. 19 Sept. 1973.

915-1B JARVIS B. BARTRAM (26) (Frank, Wayne, David, Larana, John, Bennett) was born 3 Aug. 1920 and on 26 Aug. 1939 married RUTH FOSEY, who was born 19 Mar. 1919. They live (1980) at 8602 High Street, Fort Bragg, W.V. 25514.

Children

1349-1B Thursie Carolyn Bartram, m. 26 Aug. 1973 to BILLY EARL WELLMAN.

@ 1349-2B Brenda Joyce Bartram, b. 21 Nov. 1941

@ 1349-3B Gerald Brenton Bartram, b. 3 Mar. 1945

915-2B JANET ANN BARTRAM (26) (Clyde, Wayne, David, Larana, John, Bennett) was born in 1944 and married MELVIN CAUDILL.

Children

1349-4B Sabrina Caudill, b. 1967

938-.01B ROBERT JOSEPH BARTRAM (9) (Paul, Monteville, Elisha, Larana, John, Bennett) was born 17 Nov. 1933 at Louisa, Ky., and in Dec. 1956 at Dallas, Tex., married MARY HILL PRICE, who was born at Waco, Tex., the daughter of \_\_\_\_\_ and Mary (Saxton)

Children

1372-.01B Mary Elizabeth "Betsy" Bartram, b. 27 Feb. 1959 at Dallas, Tex.

1372-.02B Lyle Bartram, b. 20 Sept. 1966 at Dallas, Tex.

938-.02B GENE PAUL BARTRAM (9) (Paul, Monteville, Elisha, Larana, John, Bennett) was born 28 Apr. 1935 at Louisa, Ky., and on 27 Dec. 1956 at Memphis, Tenn., married LUZELLE FOX, who was born 21 Dec. \_\_\_\_\_, the daughter of Thomas and \_\_\_\_\_ Fox. He died on 22 May 1962 at Munich, W. Germany in the crash of a military aircraft while with the Navy. He was buried 11 June 1962 at Memphis, Tenn.

Children

1372-.03B Gregory Wayne Bartram, b. 12 Jan. 1959 at Memphis, Tenn.

1372-.04B Jeffrey Allen Bartram, b. 25 Mar. 1961 at Rota, Spain.

938-.03B JULIA ELIZABETH BARTRAM (9) (Paul, Monteville, Elisha, Larana, John, Bennett) was born 26 Mar. 1939 at Charleston, W.V., and on 31 Aug. 1958 at State College, Center Co. Pa., married 1st to MICHAEL B. DUKE, the son of Leon and \_\_\_\_\_ Duke. She married 2nd to JOHN TOLIVER. She married 3rd on 31 July 1976 to JOHN R. LEWIS, who was born 2 Sept. 1917.

She and her 3rd husband had no children.



Children (1st husband)

1372-.05B Lisa Jean Duke, b. 27 Aug. 1961 at Los Angeles,  
Calif.

1372-.06B Stuart Leon Duke, b. 3 Nov. 1963 at Washington, D.C.

Children (2nd husband)

1372-.07B Christopher Andrew Toliver, b. 20 Aug. 1970  
at Washington, D.C.

938-.04B HOWARD DOUGLAS BARTRAM (9) (Paul, Monterville,  
Elisha, Larana, John, Bennett) was born 9 May 1949 at Buffalo, N.Y. and  
in Sept. married 1st to SUSAN DANIELS. They had no  
children. On 12 May 1978 at Mt. Vernon, Ohio, he married 2nd to  
KIM WILSON, who was born 12 Feb. 1960 at Fredericktown, Ohio.

Children (2nd wife)

1372-.08B Samantha Elizabeth Bartram, b. 22 Aug. 1979 at Mt.  
Vernon, Ohio.

938-.05B GORDON DAVID BARTRAN, JR. (9) (Gordon,  
Monterville, Elisha, Larana, John, Bennett) was born 10 Oct. 1942 at  
Fort Gay, W.V. and on 5 Aug. 1961 at Fort Gay, married GRACE ROBERTSON,  
who was born 29 Mar. 1942 at Fort Gay.

Children

@ 1372-.09B Teresa Diane Bartram, b. 27 Jan. 1963  
1372-.10B Debora Kay Bartram, b. 12 Apr. 1966 at Fort Gay.  
1372-.11B Donna Sue Bartram, b. 26 Oct. 1967 at Fort Gay

938-.06B CHARLES FRANKLIN PETERS (27) (Marie, Sarah,  
Elisha, Larana, John, Bennett) was born 24 May 1922 at Fort Gay, W.V.  
and on 17 Aug. 1946 married LYNDELL CHRISTIAN.

Children

@ 1372-.12B Patricia Ann Peters, b. 15 May 1947  
@ 1372-.13B Ronald Nile Peters, b. 17 Sept. 1956

938-.08B CLIFFORD EUGENE PETERS (27) (Marie, Sarah,  
Elisha, Larana, John, Bennett) was born 27 Nov. 1927 at Huntington,  
W.V. and married 1st to SUE CARROL TOPPING. He married 2nd to  
OLIVE BURNADINE BENNETT.

Children (1st marriage)

- 1372-.14B Charlotte Gail Peters, b. 26 Jan. 1948 at St. Mary's Hosp., Huntington, W.V.  
 1372-.15B Roger Dale Peters, b. 18 Oct. 1949 at Huntington, W.V.

Children (2nd marriage)

- @ 1372-.16B Richard Peters, b. 6 June 1952  
 1372-.17B Deborah Marlene Peters, b. 29 Jan. 1956  
 @ 1372-.18B Karen Darlene Peters, b. 5 Oct. 1957  
 1372-.19B Sandra Lyn Peters, b. 30 Oct. 1959  
 1372-.20B Clifford Dwain Peters, b. 21 May 1961

938-.09B CARL RAY PETERS (27) (Marie, Sarah, Elisha, Larana, John, Bennett) was born 13 Feb. 1930 at Huntington, W.V. and on 17 May 1946 married MARGARET SCHNEIDER. He died 16 Aug. 1963.

Children

- @ 1372-.21B Larry David Peters, b. 28 Sept. 1946  
 @ 1372-.22B Linda Jean Peters, b. 30 Mar. 1948  
 1372-.23B Dolores Belle Peters

938-.10B DOLORES BELLE PETERS (27) (Marie, Sarah, Elisha, Larana, John, Bennett) was born 9 Mar. 1939 at Huntington, W.V. and on 9 Mar. 1957 married JOBIE E. BENNETT.

Children

- @ 1372-.24B Dreama Marie Bennett  
 1372-.25B Michael Lloyd Bennett, b. 18 Feb. 1959, is engaged (1980) to Christina Marie Lifer, who was born 23 Jan. 1960.

938-.11B RICHARD EDWARD PETERS (27) (Marie, Sarah, Elisha, Larana, John, Bennett) was born 2 June 1943 at Huntington, W.V. and on 27 Jan. 1960 married 1st to JUDITH GAIL ARRON. He married 2nd to ROSE MARY

Children (1st marriage)

- 1372-.26B James Richard Peters, b. 16 Dec. 1960  
 1372-.27B Brenda Gail Peters, b. 11 Aug. 1963

938-.12B WILLIAM FRANKLIN RYLAND (48) (Martha, Sarah, Elisha, Larana, John, Bennett) was born 21 Jan. 1919 at Pittsburgh, Pa., and on 2 Sept. 1939 at Pittsburgh, married ESTHER LAVERNE BAILLIE, who was born 21 Apr. 1920 at Turtle Creek, Pa., the daughter of William Law and Florence (Geary) Baillie.

They live (1980) at 2511 37th Ave., North St., Petersburg, Fla. 33713.

Children

@ 1372-.28B Alice L. Ryland, b. 10 Dec. 1941  
 1372-.29B William V. Ryland, b. 14 Nov. 1952 at Wilkinsburg,  
 Allegheny Co., Pa.

938-.14B GRACE RYLAND (48) (Martha, Sarah, Elisha,  
 Larana, John, Bennett) was born 20 Feb. 1928 in W.V. and married GEORGE  
 ANDERSON. She died 17 May 1978.

Children

1372-.30B Robert Anderson

1372-.31B Timothy Anderson, a minister

938-.15B JULIA ANN DREAN (28) (Marian, William, Elisha,  
 Larana, John, Bennett) was born 26 Dec. 1943 at Louisville, Ky.,  
 and on 6 June 1965 at Chicago Heights, Ill., married ROBERT LOWELL  
 MILLIS, who was born 12 Sept. 1941 at Martinsville, Ill.

Children

1372-.32B David Lowell Millis, b. 28 Oct. 1972 at Flagstaff,

Ariz.

1372-.33B Daniec John Millis, b. 13 Apr. 1979 at Flagstaff,

Ariz.

938-.16B TRUDY LOU DREAN (28) (Marian, William, Elisha,  
 Larana, John, Bennett) was born 12 Dec. 1945 at Columbia, S.C. and  
 on 1 May 1965 at Matoon, Ill., married KENNETH PAUL NUXOLL, who  
 was born 8 Oct. 1942 at Matoon, Ill., the son of Joseph and Imogene  
 Nuxoll. She died 30 Mar. 1971 at Springfield, Ill. and was buried  
 at Matoon.

Children

1372-.34B Michael Randolph Nuxoll, b. 2 Feb. 1966 at Hoopeston,  
 Ill.

938-13.1B WAYNE LEON MORELAND (19) (Erma, Lott, Joseph,  
 Lot, Joseph, Bennett) was born 19 Feb. 1924 at Lake Worth, Fla. and  
 married 1st\_\_\_\_\_. On 22 Jan. 1945 at Palm Beach, Fla. he married  
 2nd to MELBA GWENDOLYN ROWLEY, who was born 19 Sept. 1924 at Tujung,  
 Ca., the daughter of Samuel Daniel and Frances (Bouret)  
 Rowley. He died 24 July 1945 and she married \_\_\_\_\_

Hutchison and lives (1982) at 2021 Yosemite Drive, Lodi, Ca. 95240.

Children (1st marriage)

1372-.35B Wayne Leon Moreland, Jr., b. 1942/3

Children (2nd marriage)

1372-.36B Casandra Clarice Moreland, b. 14 Nov. 1945 at Oakland, Ca., unmarried and physically handicapped.

938-13.2B JACKIE LESLIE MORELAND (19) (Erma, Lott, Joseph, Lot, Joseph, Bennett) married BERTHA MAY ELLINGTON. It is reported they also have 5 grandchildren.

Children

1372-.37

B Female

1372-.38

B Female

1372-.39

B Female

1372-.40

B Male

1372-.41

B Male

938-13.5B ROBERT MORELAND (19) (Erma, Lott, Joseph, Lot, Joseph, Bennett) married MOLLY

Childr

en

1372-.

42B

Male

1372-.

43B

Male

938-100A ROBERT JACK HENDRICK (49) (Pauline, Sammie, Menelaus, Lewis, Joseph, Bennett) was born 2 Nov. 1951 at Huntington, W.V. and on 19 Dec. 1975 at Huntington, married GLENNA JEAN WAUGH, who was born 17 July 1954 at Huntington, the daughter of Ronald A. and Margie (Harbour) Waugh. They live (1982) at 2460 Collis Ave., Huntington, W.V. 25703.

Children

1372-41.1B Joshua Todd Hendrick, b. 7 July 1980 at Huntington.

938-158.04E BLANCHE LOUISE EKERS (20) (John, Eunice, Winnie, Calvin, Joseph, Bennett) was born 4 June 1925 at Huntington, W.V., and married HAROLD McCLUNG.

Children

1372-98.01E Rebecca McClung, b. 26 Dec.  
1951 1372-98.02B Elizabeth McClung, b. 19  
Mar. 1959

938-158.05E GLEN RICHARD EKERS (20) (John, Eunice, Winney, Calvin, Joseph, Bennett) was born 16 Jan. 1928 at Huntington, W.V. and on 20 Aug. 1949 married JUNE TASCIK.

Children

1372-98.03B Roberta Ekers, b. 25 Oct. 1954, m. 10 Sept. 1977 to  
JOHN J. SCHERF.  
1372-98.04B John Edward Ekers, b. 22 Apr.  
1957 1372-98.05E Laurel Ann Ekers, b. 19  
Nov. 1960

938-158.06B BEATRICE JOAN EKERS (20) (John, Eunice, Winney, Calvin, Joseph, Bennett) was born 11 Dec. 1929 at Huntington, W.V. and married VICTOR E. MILLER.

Children

1372-98.06B Leslie Scott Miller, b. 20 Aug. 1951  
1372-98.07B Jon Eric Miller, b. 27 Mar. 1953  
1372-98.08E Cheryl Ann Miller, b. 19 Apr.  
1955 1372-98.09B Peggy Jean Miller, b. 4 July  
1957 1372-98.10B Karla Miller, b. 29 Dec.  
1959 1372-98.11B Kyle Edward Miller, b. 22  
Apr. 1965

938-158.07B EDDIE FRANKLIN EKERS (20) (John, Eunice, Winney, Calvin, Joseph, Bennett) was born 1 Nov. 1931 at Huntington, W.V. and married ROSE ANN FULKS.

Children

1372-98.12B David Shawn Ekers, b. 11 Feb.  
1959 1372-98.13E Amy Ekers, b. 9 Feb. 1965

938-158.08E HAZEL JANICE ETERS (20) (John, Eunice, Winney, Calvin, Joseph, Bennett) was born 8 Jan. 1937 at Huntington, W.V. and married FRED BOWER.

Children

1372-98.14B Melanie Jane Bower, b. 23 Jan.  
1961 1372-98.15B Lisa Marie Bower, b. 14  
Jan. 1963

1372-98.16B Daniel Bower, b., 14 June  
1966 1372-98.17B Jeffrey Bower, b. 11  
Dec. 1968

938-158.10B BETTY LEOLA ETERS (20) (Roscoe, Eunice, Winney, Calvin, Joseph, Bennett) was born 22 June 1925 at Cadmus, Ky., and on 16 Mar. 1946 at Ashland, Ky. married ANDERSON VanOVER, who was born 20 Oct. 1922.

She works in an office in Utah and is a dog breeder.

Children

1372-98.18B Billy Anderson VanOver, b. 6 June 1947  
1372-98.19B Joseph Stephen VanOver, b. 21 Sept. 1950  
1372-98.20B Rebecca Sue VanOver, b. 12 Dec. 1955, m. 8  
Jan.

1981 to RICHARD J. ALBANESE.

938-158.12B ROSCOE HAROLD ETERS (20) (Roscoe, Eunice, Winney, Calvin, Joseph, Bennett) was born 7 Feb. 1930 at Cadmus, Ky., and on 24 June 1952 at Ashland, Ky. married LULA LEONA DEREFIELD, who was born 12 Feb. 1933, the daughter of Arlie and Willie Dova (Chaffins) Derefield.

He works at Armco Steel in Ashland, Ky. (1981).

Children

@ 1372-98.21B Deborah Ann Eters, b. 24 Nov. 1952  
1372-98.22B Sheila Dawn Eters, b. 4 June 1954, m. 31 July 1976 at  
Georgetown, Ky. to STANLEY DOYLE HOWARD, who was b.  
13 May 1951. They are both in the Air Force stationed  
in Germany where she is a finance officer and he an air  
traffic controller.  
1372-98.23B Thomas Allen Eters, b. 13 Mar. 1956, m. 26 Aug.  
1978 at Flemingsburg, Ky. to PATSY ANN MCCORPMACK, who  
was b. 19 Sept. 1957. He is a pilot in the Air Force.  
1372-98.24B Linda Lou Eters, b. 31 July 1960 at Ashland, Ky.

She is (1981) a senior at Univ. of Ky. in computer science.

1372-98.25B Patsy Lea Ekers, b. 4 Aug. 1964 at Ashland, Ky.  
She is a senior at Boyd Co. H.S. and active in band.

938-158.13B WANDA JEANETTE EKERS (20) (Roscoe, Eunice,

Winney, Calvin, Joseph, Bennett) was born 23 Apr. 1937 at Cadmus, Ky., and on 16 Dec. 1961 at Catlettsburg, Ky. married HILBERT DAVID WALLIN, who was born 23 Oct. 1935.

He works (1981) at Armco Steel in Ashland, Ky. and she is a Shaklee distributor.

#### Children

1372-98.26B Kevin Matthew Wallin, b. 31 Dec. 1967

1372-98.27B Keith Michael Wallin, b. 4 Sept. 1971

938-158.16B ROBERT GARY LYNN EKERS (20) (Roscoe, Eunice, Winney, Calvin, Joseph, Bennett) was born 3 Oct. 1944 at Cadmus, Ky., and on 11 July 1964 at Louisa, Ky. married MARY MARGARET DAVIS, who was born 26 Feb. 1946. They were divorced and remarried.

He is in construction and she is a Shaklee distributor.

#### Children

1372-98.28B Jean Ann Ekers, b. 5 July 1967

1372-98.29B Deena Rene Ekers, b. 15 Jan.

1971 1372-98.30B Bobby Lynn Ekers, b. 27  
Mar. 1975

938-158.27B BILLIE FRANK BRADLEY (20) (Mary, Eunice, Winney, Calvin, Joseph, Bennett) was born 5 June 1936, and on 19 July 1958 married MARY BRANHAM, who was born 28 Sept. 1938.

#### Children

1372-98.31B William Franklin Bradley, b. 29 Dec. 1960

1372-98.32B Casey Scott Bradley, b. 16 Feb. 1977

939-1A MICHAEL EDDY GRIMSHAW (50) (Michael, Roscoe, Sandford, Elisha, Elisha, Bennett) was born 20 Dec. 1942 at Portsmouth, Ohio and on 24 Nov. 1966 married JUDITH ANN BARTRAM, who was born 25 Oct. 1940.

#### Children

1372-108.1B Michael Eddy Grimshaw, Jr., b. 3 Oct. 1973  
at Portland, Ore.

939-3A WESLEY VOIGT WELLMAN (50) (Wendell, Roscoe,

Sandford, Elisha, Elisha, Bennett) was born 28 Sept. 1946 at Fairfield, Iowa, and married CHRISTY PARKS.

Children

1372-108.2B Celeste Wellman, b. about 1971 at Los Angeles, Ca.

939-10A WALTER DONALD WELLMAN (50) (Walter, Roscoe, Sandford, Elisha, Elisha, Bennett) was born 27 Nov. 1952 at Council Bluffs, Iowa, and on 7 Sept. 1974 married DEBBIE CREECH.

Children

1372-108.3B Ryan David Wellman, b. \_ June 1979 in Denver, Colo.

939-25.21B FRANCIS ROBERTS SEE (21) (Lillian, Elizabeth, Elisha, John, Elisha, Bennett) was born 12 Jan. 1921 in Lawrence Co., Ky. and on 28 Sept. 1941 at Russell, Ky. married DOROTHY MARIE YOUNG, who was born 10 Feb. 1924 at Galion, Ohio, the daughter of Raymond Thomas and Winona Bell (Parks) Young.

Children

@ 1372-118.01B Donald LeRoy See, b. 12 Feb. 1942  
 @ 1372-118.02B Larry Alan See, b. 21 Feb. 1950

939-25.22B HARRY CRITTENDEN SEE (21) (Lillian, Elizabeth, Elisha, John, Elisha, Bennett) was born 20 Aug. 1922 in Lawrence Co., Ky. and on 29 July 1944 at Cleveland, Ohio, married MARIE LENA SABAU, who was born 14 Mar. 1925 at Cleveland, Ohio, the daughter of Peter and Julia (Korkan) Sabau.

They live (1981) at 11445 Edgewater Drive, Cleveland, Ohio 44102.

Children

@ 1372-118.03B Linda Marie See, b. 26 Aug. 1945  
 1372-118.04B Harry Crittenden See, Jr., b. 13 May 1945  
 at

Cleveland, Ohio, m. 25 Oct. 1975 to CHERYL KAPUSINSKI.

1372-118.05B Julianne Louise See, b. 20 June 1952 at Lakewood, Ohio.

1372-118.06B Robert Williams See, b. 23 Jan. 1958 at Lakewood, Ohio.

939-25.24B BILLY JOE SEE (21) (Lillian, Elizabeth, Elisha, John, Elisha, Bennett) was born 25 Mar. 1925 in Lawrence Co. Ky., and on 24 May 1947 at Galion, Ohio married MILDRED MAXINE SWISHER, who was born 8 Dec. 1923 at Caledonia, Ohio, the daughter of Edward



and Blanche Fern (Bolinger) Swisher.

Billy Joe adopted Mildred's daughter, Karen Ann, b. 14 Oct. 1943. Karen Ann See married 24 Mar. 1961 in Morrow Co., Ohio, to Clarence T. Zeger, Jr., who was born 8 Aug. 1943. Their children are: Jeffrey Paul Zeger (b. 1 Oct. 1961), Laurie Ann Zeger (b. 16 Oct. 1963) and Brian Michael Zeger (b. 7 Apr. 1969).

Children

- @ 1372-118.07B Gary Duane See, b. 14 Oct. 1943
- @ 1372-118.08B Janet Elaine See, b. 21 Aug. 1951

939-25.27B JOHN CARROLL SEE (21) (Lillian, Elizabeth, Elisha, John, Elisha, Bennett) was born 21 June 1931 in Lawrence Co. Ky., and on 16 Oct. 1954 in Crawford Co., Ohio married ESTHER PATRICIA GIBSON, who was born 29 Oct. 1932 at Bucyrus, Ohio, the daughter of Claude McKinley and Nina Norena (Keherer) Gibson.

Children

- @ 1372-118.09B Robbie Thomas See, b. 31 Jan. 1956
- @ 1372-118.10B Douglas Kevin See, b. 5 Nov. 1957
- 1372-118.11B Brian David See, b. 9 Sept. 1959 at Nurenburg, Germany, m. 6 Dec. 1980 at Galion, Ohio to SIOBBAINNE ANN PERKINS, who was born 28 Apr. 1958 at Galion, Ohio, the dau. of Floyd Everett and Annie Christina (McClelland) Perkins.

939-40.3B GEORGE MILTON HAYES (13) (Mary, George, Milton, Terracee, Elisha, Bennett) was born 13 May 1947 at Zanesville, Ohio and on 1 May 1967 at Zanesville married SANDRA RUTLEDGE.

Children

- 1372-162.01B Barbara Joan Hayes, b. 23 Aug. 1968
- 1372-162.02B Rebecca Jane Hayes, b. 27 June 1970
- 1372-162.03B Melissie Dawn Hayes, b. 28 July 1973

939-40.6B JOHN HAGER MOORE (13) (Ethel, Addie, Milton, Terracee, Elisha, Bennett) was born in 1916 at Cordell, Ky. and married FRANCES WILSON.

Children

- 1372-162.04B Venda Lee Moore, b. 24 July 1948 at Louisa, Ky., m. AKERS.
- @ 1372-162.05B Marsha Lynn Moore, b. 7 July 1954.

939-40.7B RUBY EVELYN GAMBILL (13) (Lydia, Addie, Milton, Terracee, Elisha, Bennett) was born 1 Nov. 1928 at Blaine, Lawrence Co., Ky. and on 4 Sept. 1948 married EDWARD LAITINEN.

Children

1372-162.06B Linda Sue Laitinen, b. 4 Jan. 1950 at Duluth, Minn. 1372-162.07B Lois Jean Laitinen, b. 24 May 1951 at Duluth, Minn. 1372-162.08B Barbara Alice Laitinen, b. 1 Oct. 1952 at Dubuth,

Minn., m. 4 Aug. 1974 to MARK HENRY THENS.

1372-162.09B Carol June Laitinen, b. 24 Oct. 1954 at Duluth,

Minn., d. 2 Nov. 1954.

1372-162.10B Evelyn Joann Laitinen, b. 14 Sept. 1962 at Duluth, Minn.

939-40.8B HAROLD DAVIS GAMBILL (13) (Lydia, Addle, Milton, Terracee, Elisha, Bennett) was born 29 July 1934 at Ashland, Ky. and married LORETTA CATALIENA HALEY. She had a son Jeffrey Clay Haley that was born 28 Mar. 1956 and adopted by Harold Davis Gambill and became Jeffrey Clay Gambill.

#### Children

1372-162.11B Mark David Gambill, b. 28 Feb. 1968

# 939-41A JUSTINE STINSON (13) (Anna, Lida, Milton, Terracee, Elisha, Bennett) was born 21 June 1934 at Ashland, Ky. and on 24 June 1956 married THOMAS R. SPRENGER, who was born 22 Aug. 1931 at Seymour, Ind.

They live (1982) at 8221 DeSoto Mem. Hwy. N.W., Bradenton, Fla. 33529.

She has a BA in Math from Univ. of Ky., is a member of D.A.R., and quite active in Bradenton's civic affairs. Mr. Sprenger received his M.D. from Indiana Univ. in 1956 and is an orthopaedic surgeon in Bradenton and a Colonel in the Fla. Army Nat'l. Guard, being the State Surgeon. His hobbies are playing the violin and writing articles for journals. He has been active in many community activities throughout the years. It would take too long to name all the "stars on his cap".

#### Children

1372-163A Rebecca Lee Sprenger, b. 6 Dec. 1960 at Tampa, Fla.

and is attending the Univ. of Alabama.

1372-163B Theresa Ann Sprenger, b. 6 June 1963, d. 9 June 1963

1372-164B Michael Thomas Sprenger, b. 13 Aug. 1965 and is very active in Boy Scouts.

939-42.002B WILLIAM JAMES CAREY (13) (William, Carrie, Milton, Terracee, Elisha, Bennett) was born 5 June 1947 at Nurenberg, Germany, and in June 1968 married ELLEN BRYANT.

Children

1372-166.001B James Allen Carey, b. 11 July 1974.

939-42.007B HARRY G. BURTON, II (13) (Harry, Emily, Milton, Terracee, Elisha, Bennett) was born 11 July 1923 at Keaton, Ky., and married ELLA LORAIN BUTLER, the daughter of Raleigh and Martha (Edwards) Butler.

They are both living (1982).

Children

@ 1372-166.002B Harry G. Burton, III, b. 21 Nov. 1948

939-42.008B JOHN FRANKLIN LEE BURTON (13) (Harry, Emily, Milton, Terracee, Elisha, Bennett) was born 30 Mar. 1927 at Blaine, Ky. and married GUINOLA HILL, the daughter of Marvin and Peggy (Darton) Hill.

Children

1372-166.003B John L. Burton, Jr., b. 22 July 1946 at Louisa, Ky., m. JOYCE RICE of Louisa.

1372-166.004B Joseph Edward Burton, b. 22 Jan. 1956 at Louisa, Ky. m. JODY BURCHETT of Olivehill, Ky.

939-42.009B ELMON E. ROSE (14) (Grace, George, Janet, Mary, Jeremiah, Bennett) was born 11 Aug. 1940 at Gimlet, Elliott Co. Ky., and in Dec. 1966 married CAROL DOWERY.

Children

1372-166.005B David  
Rose 1372-166.006B  
Robert Rose  
1372-166.007B Julia  
Rose

939-42.010B LEONARD ROSE (14) (Grace, George, Jarret, Mary, Jeremiah, Bennett) was born 14 Aug. 1942 at Gimlet, Elliott Co. Ky. and on 31 Aug. \_ married BETTY OFFILL, who was the daughter of Johnson Of fill.

Children

1372-166.008B Anita  
Rose 1372-166.009B  
Karen Rose  
1372-166.010B Jason

Rose

939-42.011B MARY ANN ROSE (14) (Grace, George, Jarret, Mary, Jeremiah, Bennett) was born 25 June 1944 at Gimlet, Elliott Co. Ky. and married DAVID LEMASTER, who was born at Parkersburg, W.V.

Children

1372-166.011B Wendy  
Lemaster 1372-166.012B  
Jody Lemaster

939-42.013B VERNON ROSE (14) (Grace, George, Jarret, Mary, Jeremiah, Bennett) was born 30 Jan. 1948 at Gimlet, Elliott Co. Ky. and married SHARON BALER, the daughter of Stire Baier.

Children

1372-166.013B Steven  
Rose 1372-166.014B  
Stephanie Rose

939-42.014B LEEDA ROSE (14) (Grace, George, Jarret, Mary, Jeremiah, Bennett) was born 9 May 1950 at Gimlet, Elliott Co. Ky., and married COLIN COX, the son of Stanly and Mary (Scaggs) Cox.

Children

1372-166.015B  
Cheryl Cox  
1372-166.016B Robbi  
Cox

1372-166.017B Jeff  
Cox 1372-166.018B  
Tayna Cox  
1372-166.019B  
Angela Cox

939-42.015B PAUL ROSE (14) (Grace, George, Jarret, Mary, Jeremiah, Bennett) was born 24 Apr. 1953 at West Liberty, Morgan Co. Ky., and married SANDY MADDOCK, who was the daughter of \_\_\_\_\_ and Elizabeth

Children

1372-166.020B Cassie Rose

939-42.016B JERRY ROSE (14) (Grace, George, Jarret, Mary, Jeremiah, Bennett) was born 20 May 1955 at West Liberty, Morgan Co. Ky., and married ILA JEAN ADKINS, the daughter of Oddis and Ella (Middleton) Adkins.

Children

1372-166.021B David  
Rose 1372-166.022B  
Jennifer Rose

939-42.018B ELMER LEWIS PRICHARD (40) (Tennessee, Amanda, Jarret, Mary, Jeremiah, Bennett) was born 23 Nov. 1922 at Grayson, Ky., and married 1st to CORDELLIE GRIFFITH. He married 2nd to CATHERINE HEREN.

Children (1st marriage)

1372-166.023B Jeffrey Prichard, d. at age 1

1372-166.024B Bridgett Kay Prichard, m. \_\_\_\_\_  
@ 1372-166.025B Gary Keith Prichard  
@ 1372-166.026B Charles Lewis Prichard  
@ 1372-166.027B Bryn Griffith Prichard

Children (2nd marriage)

1372-166.028B John Mark  
Prichard 1372-166.029B Glenn  
Allen Prichard

939-42.019B EUGENE PRICHARD (40) (Tennessee, Amanda, Jarret, Mary, Jeremiah, Bennett) was born 13 Sept. 1923 at Grayson, Ky. and married JEWELL FAY CARTER. He died 26 Oct.

Children

1372-166.030B Randy Dwayne Prichard, not  
married. @ 1372-166.031B Gregory Allen Prichard  
@ 1372-166.032B Eugena Sue Prichard

939-42.020B ORAL ELIZABETH PRICHARD (40) (Tennessee, Amanda, Janet, Mary, Jeremiah, Bennett) was born 17 May 1926 at Grayson, Ky. and on 9Feb. 1954 married ERNEST ZORANS or ZARNES.

Children

1372-166.033B Helen Susan Zorans, m. JAMES MURRY. No  
children (1982).

939-42.021B VIRGIE LOIS PRICHARD (40) (Tennessee, Amanda, Jarret, Mary, Jeremiah, Bennett) was born 23 March 1936 at Grayson, Ky., and on 2 Oct. 1947 married PAUL RAY COLGROVE.

Children

1372-166.034B Debra Lyn Colgrove, not married.

939-42.023B MARY SUE BOUNK (40) (Lula, Amanda, Jarret, Mary, Jeremiah, Bennett) was born 19 Nov. 1936 in Ashland, Ky. and married ROICE PORTER.

Children

@ 1372-166.035B Ronnie Franklin Porter, b. 15 Apr. 1954  
 1372-166.036B Allen Ray Porter, not married.  
 1372-166.037B Diana Porter, b. 10 Feb. 1956  
 1372-166.038B Jerry Lee Porter, m. LYNIE VANCE

939-42.024B SAMMY LEE TILSLEY (40) (Mennifer, Amanda, Jarret, Mary, Jeremiah, Bennett) was born 31 July 1953 and on 9 Nov. 1974 married MARY ANN BAKER.

Children

1372-166.039B Sammy Lee Tilsley, Jr., b. 20 July 1976 at Ashland, Ky.

939-42.028B EVELYN CARPENTER (14) (Sara, Hester, Elizabeth, Mary, Jeremiah, Bennett) was born at Olive Hill, Ky., and married on 10 Oct. 1936 to JAMES MIDDLETON. He died 21 July 1969.

Children

@ 1372-166.040B Dallas Click, b. 4 July \_\_\_\_\_  
 @ 1372-166.041B Mary Ruth Middleton, b. 26 Feb. 1937  
 @ 1372-166.042B Thelma Middleton, b. 15 Mar. 1939  
 @ 1372-166.043B Sarah Jane Middleton, b. 2 Dec. 1940  
 1372-166.044B Walter Burl Middleton, b. 8 Oct. 1942, died at age 6 mo. of pneumonia.  
 @ 1372-166.045B Cleptia Middleton, b. 24 Jan. 1944  
 @ 1372-166.046B James Thomas Middleton, b. 12 Feb. 1946  
 1372-166.047B Marshal Lee Middleton, b. 10 Feb. 1948, d. \_\_\_\_\_  
 @ 1372-166.048B Mollie Marie Middleton, b. 17 Jan. 1950

@ 1372-166.049B Loretta Middleton, b. 13 Nov. 1951

@ 1372-166.050B Stanley Middleton, b. 27 Apr. 1955

939-42.033B HADDIE CARPENTER (14) (Sara, Hester, Elizabeth, Mary, Jeremiah, Bennett) was born 23 Mar. 1928 in Elliott Co. Ky., and married 1st to ORVAL STAMPER. He died and she married 2nd on 5 Aug. 1953 at Lotem, Ky. to THOMAS READER who was born 10 Mar.

1934 at Niles, Ohio, the son of Harry Sylvester and Elizabeth (Holly) Reader. She lives (1982) at 159 W. 2nd St., Niles, Ohio 44446.

Haddie remembers the hard time her mother had in supporting the family. Haddie went to work at age 16 in Niles, Ohio to help provide for the family. Because she remembers how hard life was in Ky., she'll never go back to Ky.

#### Children (1st marriage)

- @ 1372-166.051B Philip Stamper, b. 1 May 1946
- @ 1372-166.052B Nola Gay Stamper, b. 8 June 1948
- @ 1372-166.053B Larry Van Stamper, b. 21 June 1950
- @ 1372-166.054B Nancy Gay Stamper, b. 12 Mar. 1952

#### Children (2nd marriage)

- @ 1372-166.055B Terry Emerson Reader, b. 18 Aug. 1955
- @ 1372-166.056B Harry Thomas Reader, b. 12 Oct. 1956
- 1372-166.057B Douglas Eujan Reader, b. 10 Jan. 1958 at Warren,

Ohio. Not married.

- @ 1372-166.058B Bonnie Sue Reader, b. 22 July 1960

939-42.035B GEORGIA CARPENTER (14) (Sara, Hester, Elizabeth, Mary, Jeremiah, Bennett) was born 17 Mar. 1930 in Elliott Co. Ky., and on 1 July 1948 at Lime Stone, Ky. married to WILLIAM DELMER CALLAHAN, who was born in 1928 at Olive Hill, Ky., the son of Thomas Edward and Stelly (Brammer) Callahan. She lives (1982) at 2729 Barder Ave. S.E., Warren, Ohio 44484.

Due to the need for money, Georgia left home at age 13 and worked for the Olive Hill Cleaners at the starting pay of 18G per hour. When she quit in 1948 to get married, she was earning 45~ per hour. After their marriage, they lived in Ky., where two children were born. They then moved to Ohio where three children were born. In 1974 they returned to Ky. and purchased a house that was haunted. Some

of the strange occurrences were lights going off and on. Voices were frequently heard to say "GET OUT." Violins were heard playing after Georgia woke up screaming and crying. After enduring as much as they could, they returned to Ohio.

Children

@ 1372-166.059B Judy Ann Callahan, b. 31 Oct. 1948  
 @ 1372-166.060B Jerry Allen Callahan, b. 3 Mar. 1950  
 1372-166.061B William Van Callahan, b. 19 Aug. 1951 at Warren,

Ohio. Not married.

@ 1372-166.062B Charles Allen Callahan, b. 4 June 1957  
 1372-166.063B Carson Robert Callahan, b. 22 Jan. 1960  
 at Warren, Ohio, m. CRYSTAL ?

939-42.040B BOYD DeBORD (14) (Bertha, Millard, Elizabeth, Mary, Jeremiah, Bennett) was born 16 Aug. 1921 at Olive Hill, Ky. and on 15 Aug. 1944 at Greenup, Ky., married SARAH ALICE CLARK, who was born 25 May 1925 at Lenore, W.V., the daughter of Major, Jr., and Florence (Evans) Clark. He died 29 June 1960 at Man, W.V. and is buried at Forest Lawn Cemetery, Pecks Mill, W.V.

Sara lives (1982) at Box 9, Holden, W.V. 25625.

Children

@ 1372-166.064E Ella Mae DeBord, b. 2 Aug. 1947  
 @ 1372-166.065B Alice Layne DeBord, b. 1 July 1949

939-42.0468 BURL HOLBROOK (14) (D ella, Millard, Elizabeth, Mary, Jeremiah, Bennett) was born 2 Mar. 1922 at Olive Hill, Ky. and married SALLY WEBB.

Children

1372-166.066B Patricia Holbrook, m. CARL LeMASTER. 1372-166.067B Jimmy Holbrook, m. DIANNE UNRUE 1372-166.068B Berniece Holbrook, m. HARTFORD UNRUE 1372-166.069B Brenda Holbrook, m. CARL BRANHAM 1372-166.070B Burl Smith Holbrook

939-42.047B JOHN HOLBROOK (14) (Della, Millard, Elizabeth, Mary, Jeremiah, Bennett) was born 18 Dec. 1924 at Ashland, Ky., and married LORRAINE HOLLEY.

Children

1372-166.071B Michel Holbrook



1372-166.072B Charles Walter  
 Holbrook 1372-166.073B Phillip  
 Holbrook

939-42.048B WAYNE HOLBROOK (14) (Della, Millard, Elizabeth, Mary, Jeremiah, Bennett) was born 13 Nov. 1927 at Ashland, Ky., and married EVELYN ROBINSON. They live (1982) at Route 4, Box 535, Ashland, Ky. 41101.

Children

1372-166.074B Deborah Lee Holbrook, b. at Ashland, Ky., m.  
 RANDALL DANIELS.

939-42.049B WANDA HOLBROOK (14) (Della, Millard, Elizabeth, Mary, Jeremiah, Bennett) was born 1 Oct. 1930 at Ashland, Ky., and in 1954 married LLOYD PAYNE.

Children

1372-166.075B Daniel Ray Payne, b. at Ironton, Ohio.  
 1372-166.076B Randy Joe Payne, b. at Ironton, Ohio, m. RENA  
 FERRIS  
 1372-166.077B Peggy Lee Payne, b. at Ironton, Ohio.

939-42.051B DONALD HOLBROOK (14) (Della, Millard, Elizabeth, Mary, Jeremiah, Bennett) was born 28 May 1941 at Ashland, Ky., and married MARY LEE SMITH.

Children

1372-166.078B Christina Dawn  
 Holbrook 1372-166.079B Donald Ray  
 Holbrook 1372-166.080B Nellie  
 Elizabeth Holbrook

939-42.054B OLIVE BARKER (14) (Eddie, Millard, Elizabeth, Mary, Jeremiah, Bennett) was born in 1922 in Elliott Co., Ky., and married ED BRANHAM, who was the son of Charlie Branham.

Children

@ 1372-166.081B Elizabeth  
 Branham 1372-166.082B Frank  
 Branham 1372-166.083B John  
 Branham 1372-166.084B  
 Willie Branham

1372-166.085B Ray Branham  
 1372-166.086B Martha  
 Branham

939-42.055B DONALD BARKER (14) (Eddie, Millard, Elizabeth, Mary, Jeremiah, Bennett) was born in 1924 in Elliott Co. Ky. and married ELIZABETH BRANHAM, the daughter of Ed and Olive (Barker) Branham. Elizabeth is a desc. of Bennett Wellman, desc. No. 1372166.081B.

Children

1372-166.087E Carolyn  
 Barker 1372-166.088B  
 Carl Barker

939-42.056B VERNON BARKER (14) (Eddie, Millard, Elizabeth, Mary, Jeremiah, Bennett) was born in 1926 in Elliott Co. Ky. and married MYRTLE LEE ADKIN. He was killed in WWII.

Children

1372-166.089E Judy Barker

939-42.058B DIXIE BARKER (14) (Eddie, Millard, Elizabeth, Mary Jeremiah, Bennett) was born 2 Jan. 1930 and married ERNEST STEVENS, who was born 3 Sept. 1929, the son of Earl Sr. and Bertha Stevens.

Children

1372-166.090B Terry Stevens, b. 6 Feb. 1961

939-42.060B BETTY PAULINE COX (14) (Eva, Millard, Elizabeth, Mary, Jeremiah, Bennett) was born 26 Jan. 1922 at Gimlet, Ky. and married JOHN W. ROBINSON, SR.

Children

@ 1372-166.091B John W. Robinson, Jr., b. 29 Sept. 1945  
 @ 1372-166.092B Connie Sue Robinson, b. 29 Sept. 1945  
 @ 1372-166.093B Regena Louise Robinson, b. 29 Sept. 1949  
 @ 1372-166.094B Daniel Ray Robinson, b. 7 May 1951  
 @ 1372-166.095B Sharon Kay Robinson, b. 7 May 1951

939-42.061B WILMA JEAN BARKER (14) (John, Millard, Elizabeth, Mary, Jeremiah, Bennett) was born 5 Dec. 1930 at Gimlet, Ky., and on 23 Dec. 1948 at Ashland, Ky., married RALPH D. FIELDS, who was born 4 Nov. 1929 at Ashland, the son of Ballard and Plina (Ratcliff) Fields.

Children

1372-166.096B David Keith Fields, b. 5 Nov. 1951 at Ashland,  
m. 6 Sept. 1975 to LYNN TROTТА.

939-42.062B MILLARD EUGENE BARKER (14) (John,  
Millard, Elizabeth, Mary, Jeremiah, Bennett) was born 21 Aug.  
1932 at Gimlet, Ky., and married LOUISE H. ROSSI.

Children

@ 1372-166.097E Lizabeth Annette Barker, b. 5 May 1963  
1372-166.098B Steven Eugene Barker, b. 30 May 1970 at Duluth,  
Minnesota.  
1372-166.099E John Louis Barker, b. 20 June 1972 at Crestline,  
Ohio.

939-42.063B HELEN ARLENE BARKER (14) (John, Millard, Elizabeth,  
Mary, Jeremiah, Bennett) was born 11 Aug. 1934 at Gimlet, Ky., and  
married 1st to JOHN A. BAUER. She married 2nd to DONALD LEON BERGER.

Children (1st marriage)

@ 1372-166.100B Rhonda Ann Bauer, b. 27 Aug. 1955  
1372-166.101B Mark Allen Bauer, b. 29 Sept. 1957 at Crestline,  
Ohio.  
1372-166.102B John Michael Bauer, b. 13 Jan. 1962 at Crestline,  
Ohio. He d. 27 July 1971.  
1372-166.103B Gregg Edwin Bauer, b. 16 Apr. 1963 at Crestline,  
Ohio.

939-42.064B CAMILLA JUNE BARKER (14) (John, Millard,  
Elizabeth, Mary, Jeremiah, Bennett) was born 5 July 1937 at Gimlet,  
Ky., and married 1st to HARRY HINCH. She married 2nd to LeROY D.  
HESSY.

Children (1st marriage)

@ 1372-166.104B Donald Lee Hinch, b. 5 Oct. 1954. He was  
adopted by his step-father and name changed to Donald Lee  
Hessy.  
1372-166.105B Pamela Jean Hinch, b. 13 July \_\_\_\_\_ at  
Crestline, Ohio. She was adopted by her step-father  
and name changed to Pamela Jean Hessy.

939-42.065B MAVIS LEE BARKER (14) (John,  
Millard, Elizabeth, Mary, Jeremiah, Bennett) was born 13  
June 1939 at Gimlet, Ky., and on 21 July 1958 married WAYNE  
E. DULL.

They also adopted Timothy Edward Dull , b. 25 Jan. 1966.

Children

1372-166.106B Tamala Lynn Dull, b. 5 Nov. 1959 at Crestline,

Ohio.

1372-166.107B Jeffrey Wayne Dull, b. 1965 at Chattonooga,

(still born).

1372-166.108B Todd Elwyn Dull, b. 16 Dec. 1970 at Loveland,

Colo.

939-42.066B JENNINGS LEON WADDELL (14) (Chloa, Millard, Elizabeth, Mary, Jeremiah, Bennett) was born 6 June 1936 at Elliott, Ky. and in Apr. 1958 at Ashland, Ky. married JOYCE HUGHES, who was born 27 Feb. 1940 in Floyd Co. Ky., the daughter of \_\_\_\_\_ and Lydia (Hicks) Hughes.

He served 2 terms of duty in Viet Nam and retired from U.S. Army.

Children

1372-166.109B Cheryl Lynn Waddell, b. 9 June 1959 at Fort Hood, Tex.

1372-166.110B Jennings Leon Waddell, Jr., b. 27 June 1963 at Fort Eustis, Va.

939-42.067B LEVONA SHIRLENE WADDELL (14) (Chloa, Millard, Elizabeth, Diary, Jeremiah, Bennett) was born 21 Aug. 1957 in Carter Co., Ky. and on 29 June 1957 married WILLIAM COOLEY, who was born

9 May 1935 in Lawrence Co., Ohio, the son of William Albert and Stella (Wineka) Cooley.

Children

1372-166.111B Paula Lynn Cooley, b. 4 Aug. 1959 at Ironton, Ohio, m. DAVID MOUNT.

1372-166.112E William Frederic Cooley, b. 21 Apr. 1961 at Ironton.

1372-166.113B Julie Ann Cooley, b. 15 June 1969 at Ironton.

939-42.068B HOMER DARRELL WADDELL (14) (Chloa, Millard, Elizabeth, Mary, Jeremiah, Bennett) was born 4 Jan. 1946 at Ironton, Ohio, and on 31 July 1965 at Centerville, Ky. married PATSY ANN SPEER, who was born 16 June 1948 at Paris, Bourbon Co., Ky., the daughter of Mendel Jasper and Mary Elizabeth (Roberts) Speer.

Children

1372-166.114B Patrick Darrell Waddell, b. 2 July 1962 at  
Ashland, Ky.  
1372-166.115B Mendel David Waddell, b. 8 Sept. 1969 at Ashland.

939-42.069E SANDRA LYNN WADDELL (14) (Chloa, Millard,  
Elizabeth, Mary, Jeremiah, Bennett) was born 2 Nov. 1948 in Lawrence  
Co., Ohio, and on 16 June 1968 in Pike Co., Ky. married CLAUDIUS ORVILLE  
TACKETT, who was born in 1948 in Pike Co., the son of and Sadie Tackett.  
He is a state policeman.

Children

1372-166.116B Claudius Orville Tackett, Jr., b. 24 June 1969  
at Ashland.  
1372-166.117B Benjamin Scott Tackett, b. 28 June 1971 at  
Ashland, Ky.  
1372-166.118E Amy Lynn Tackett, b. 10 July 1973 at Ashland.

939-42.070B LUTHER JONES (14) (Henry, Nancy, Jeremiah,  
Mary, Jeremiah, Bennett) was born 16 Mar. 1911 at Leddingham, Ky.  
and married 1st to \_\_\_\_\_. He married 2nd to LURA BAILEY.  
He lives (1982) at Lot 38, Village Green, Princeton, W.V.  
24740.

Children

@ 1372-166.119B Chelmar Jones, b. 19 Aug. 1932

Children

@ 1372-166.120B Arlie Jones, b. 7 June 1942  
@ 1372-166.121E Rita Jones, b. 22 June 1943

939-42.071B ARLIE JONES (14) (Henry, Nancy, Jeremiah,  
Mary, Jeremiah, Bennett) was born 23 Feb. 1914 at Leadingham, Ky. and  
on 18 May 1935 at Vale, Ky. married IRENE WILLIAMS, who was born 30  
Aug. 1916 at Elliottville, Ky., the daughter of Clarence and Eunice  
Harris Williams.

Children

1372-166.122B Billy Fredrick Jones, b. 22 Mar. 1936 at Clearfield, Ky.,  
m. 1st 11 Oct. 1963 to PATRICIA DUNCON.

They were divorced and he m. 2nd on 22 June 1968  
to WILMA DEMPSEY.

@ 1372-166.123B Robert Franklin Jones, b. 17 Dec. 1939

939-42.072B BEUNA CHARLOTTE JONES (14) (Henry, Nancy,  
Jeremiah, Mary, Jeremiah, Bennett) was born 12 Jan. 1917 at Limestone,  
Carter Co., Ky. and in 1935 at Morehead Ky. married CHARLES COLUMBUS  
TRENT, who was born 13 Sept. 1909 at Elliottsville, Ky., the son of  
Harvey "Dutch" and Molly (Austin) Trent.

They live (1982) at 1001 Malone Rd., West Union, Ohio 45693.

Children

- @ 1372-166.124B Charles Elwood Trent, b. 29 Oct. 1936  
 @ 1372-166.125B Chad Nolan Trent, b. 2 Feb. 1942  
 1372-166.126B Cora Lee Trent, b. 6 Mar. 1951 at Maysville, Ky.

939-42.078B CONNIE RUTH JONES (14) (Henry, Nancy, Jeremiah, Mary, Jeremiah, Bennett) was born 16 Sept. 1933 at Soldier, Ky., and on 30 Dec. 1953 at Soldier, married BOBBY HAROLD CONN, who was born 30 Jan. 1933 at Hauton, Ky., the son of Allen and Ettie (Shumate) Conn.

They also are adopting John Jason Conn, b. 6 June 1975.

Children

- 1372-166.127B Mark Anthony Conn, b. 30 Dec. 1955 at Olive Hill, Ky  
 @ 1372-166.128B Kathy Sue Conn, b. 3 Nov. 1958  
 1372-166.129B Brenda Jean Conn, b. 18 Aug. 1961 at Mansfield, Ohio, m. DANIEL JOSEPH HARR.  
 1372-166.130B Bobby Harold Conn, Jr., b. 22 July 1962 at Mansfield, Ohio.  
 1372-166.131B Timothy Allen Conn, b. 18 Nov. 1966 at Mansfield, Ohio

939-42.080B FRANKLIN D. JONES (14) (Henry, Nancy, Jeremiah, Mary, Jeremiah, Bennett) was born 19 Jan. 1940 at Soldier, Ky., and on 1 Aug. 1959 at Soldier married BRENDA P. WEBB, who was born 22 Oct. 1942 in Carter Co. Ky., the daughter of Willie Curtis and Ruth Ellen Webb.

Children

- 1372-166.132B Veronna Sue Jones, b. 25 Mar. 1960 at Mansfield, Ohio, m. ROBERT S. LAIRD.  
 1372-166.133B Winona M. Jones, b. 20 June 1967 at Mansfield, Ohio.

939-42.081B LINDA LOU JONES (14) (Henry, Nancy, Jeremiah, Mary, Jeremiah, Bennett) was born 6 Aug. 1947 at Soldier, Ky., and on 4 May 1963 at Clearfield, Ky. married NORMAN WALLACE, who was born 12 Oct. 1939 at Clearfield, the son of Cleve and Elizabeth Jane (Jones) Wallace.

Children

1372-166.134B Marsha Lynn Wallace, b. 15 Aug. 1964 at Morehead, Ky.

They were divorced and he m. 2nd on 22 June 1968 to WILMA DEMPSEY.

@ 1372-166.123B Robert Franklin Jones, b. 17 Dec. 1939

939-42.072B BEUNA CHARLOTTE JONES (14) (Henry, Nancy, Jeremiah, Mary, Jeremiah, Bennett) was born 12 Jan. 1917 at Limestone, Carter Co., Ky. and in 1935 at Morehead Ky. married CHARLES COLUMBUS TRENT, who was born 13 Sept. 1909 at Elliottsville, Ky., the son of Harvey "Dutch" and Molly (Austin) Trent.

They live (1982) at 1001 Malone Rd., West Union, Ohio 45693.

#### Children

@ 1372-166.124B Charles Elwood Trent, b. 29 Oct. 1936

@ 1372-166.125B Chad Nolan Trent, b. 2 Feb. 1942

1372-166.126B Cora Lee Trent, b. 6 Mar. 1951 at Maysville, Ky.

939-42.078B CONNIE RUTH JONES (14) (Henry, Nancy, Jeremiah, Mary, Jeremiah, Bennett) was born 16 Sept. 1933 at Soldier, Ky., and on 30 Dec. 1953 at Soldier, married BOBBY HAROLD CONN, who was born 30 Jan. 1933 at Hauton, Ky., the son of Allen and Ettie (Shumate) Conn.

They also are adopting John Jason Conn, b. 6 June 1975.

#### Children

1372-166.127B Mark Anthony Conn, b. 30 Dec. 1955 at Olive Hill, Ky.

@ 1372-166.128B Kathy Sue Conn, b. 3 Nov. 1958

1372-166.129B Brenda Jean Conn, b. 18 Aug. 1961 at Mansfield, Ohio, m. DANIEL JOSEPH HARR.

1372-166.130B Bobby Harold Conn, Jr., b. 22 July 1962 at Mansfield, Ohio.

1372-166.131B Timothy Allen Conn, b. 18 Nov. 1966 at Mansfield, Ohio

939-42.080B FRANKLIN D. JONES (14) (Henry, Nancy, Jeremiah, Mary, Jeremiah, Bennett) was born 19 Jan. 1940 at Soldier, Ky., and on 1 Aug. 1959 at Soldier married BRENDA P. WEBB, who was born 22 Oct. 1942 in Carter Co. Ky., the daughter of Willie Curtis

and Ruth Ellen Webb.

Children

1372-166.132B Veronna Sue Jones, b. 25 Mar. 1960 at Mansfield, Ohio, m. ROBERT S. LAIRD.

1372-166.133B Winona M. Jones, b. 20 June 1967 at Mansfield, Ohio.

939-42.081B LINDA LOU JONES (14) (Henry, Nancy, Jeremiah, Mary, Jeremiah, Bennett) was born 6 Aug. 1947 at Soldier, Ky., and on 4 May 1963 at Clearfield, Ky. married NORMAN WALLACE, who was born 12 Oct. 1939 at Clearfield, the son of Cleve and Elizabeth Jane (Jones) Wallace.

Children

1372-166.134B Marsha Lynn Wallace, b. 15 Aug. 1964 at Morehead, Ky.

1372-166.148B John Paul Jones, b. 26 June 1959 at Milwaukee, Wisc., d. 8 Sept. 1979.

1372-166.149B Vanessa Jones, b. 22 Mar. 1962 at Milwaukee, Wisc., m. 8 May 1982 to FRANK SCHMIDT.

939-42.087B STELLA MAY JONES (14) (Jesse, Nancy, Jeremiah, Mary, Jeremiah, Bennett) was born 5 May 1921 at Bryant, Wisc., and on 1 Sept. 1936 at Waukeegan, Ill. married CHARLES ELDEN SULLIVAN, who was born 29 Apr. 1912 at Burlington, Iowa, the son of Joseph Francis and Ruth (Anderson-Benson) Sullivan.

They live (1982) at 434-13th St., Port Huron, Mich. 48060.

Children

@ 1372-166.150B Ladonna Mae Sullivan, b. 14 Jan. 1941  
 @ 1372-166.151B Shirley Ann Sullivan, b. 12 July 1944  
 @ 1372-166.152B Nancy Jean Sullivan, b. 15 Oct. 1945  
 @ 1372-166.153B Sharon Kay Sullivan, b. 2 Aug. 1947  
 @ 1372-166.154B Charles Elden Sullivan, II, b. 10 Aug. 1950  
 1372-166.155B Gary Lee Sullivan, b. 11 Nov. 1953, m. 29 May

1982 to DENISE SCHWARZENTRAUB.

1372-166.156B Robert Allen Sullivan, b. 2 Jan. 1957, m. 16

Dec. 1976 to CARRIE MORRIS



939-42.088B ARLIE EDWIN JONES (14) (Jesse, Nancy, Jeremiah, Mary, Jeremiah, Bennett) was born 3 Oct. 1922 at Bryant, Wisc., and on 13 Sept. 1947 married ARLENE WRIGHT, who was born 7 May 1924, the daughter of William E. and Violet Wright.

They live (1982) at 1712 Long Ave., Kingsford, Mich. 49801.

#### Children

1372-166.1578 Carol Jean Jones, b. 17 Aug. 1950 at Iron

*Mountain*, Mich., m. 1 Oct. 1970 to GREG

BROULLIRE. 1372-166.158B John Edwin Jones, b. 20 Aug. 1951 at Iron

*Mountain*, m. 15 Sept. 1973 to ELIZABETH FORCEY.

1372-166.159B Marilyn Kay Jones, b. 7 Nov. 1952 at Iron

*Mountain*, m. 6 Mar. 1971 to ROGER LACOURSIER.

1372-166.160B Susan Deborah Jones, b. 24 Nov. 1954 at Iron

*Mountain*, m. 2 Aug. 1980 to DONALD MILLER.

1372-166.161B Randall Steven Jones, b. 2 Dec. 1956 at Iron Mountain.

939-42.089B CHARLES JONES (14) (Jesse, Nancy, Jeremiah,

Mary, Jeremiah, Bennett) was born 27 May 1924 at Bryant, Wisc., and on 1 July 1950 at Goodman, Wisc. married MILDRED JEAN MILLETTE, who was born 19 Nov. 1931 at Goodman, Wisc., the daughter of Wilfred and Helen (Speatch) Millette.

They live (1982) at 1826 W. Grant, Milwaukee, Wisc. 53204.

#### Children

@ 1372-166.162B Micheal L. Jones, b. 16 Nov. 1950

@ 1372-166.163B Deborah Jones, b. 24 Dec. 1952

@ 1372-166.164B Christine Jones, b. 30 Sept. 1954

@ 1372-166.165B Charles Jones, Jr., b. 11 July 1957

1372-166.166B Lynn Jones, b. 29 Apr. 1972

939-42.090B ILENE JONES (14) (Jesse, Nancy, Jeremiah, Mary, Jeremiah, Bennett) was born 22 June 1926 at Bryant, Wisc., and on 11 Nov. 1950 married RICHARD BERT JOHNSON, who was born 22 June 1925 at Iron Mountain, Mich., the son of Bert and Violet (Arndt) Johnson. She died 18 Dec. 1981.

#### Children

- 1372-166.167B Roger Johnson, b. 22 Dec. 1952 at Milwaukee,  
Wisc.  
1372-166.168B Brian Johnson, b. 20 Nov. 1959 at Milwaukee,  
Wisc. He. m. JANICE SCHMITT  
1372-166.169B Kellie Johnson, b. 23 Jan. 1965 at Milwaukee,  
Wisc.

939-42.092B SHIRLEY ANN JONES (14) (Jesse, Nancy, Jeremiah, Mary, Jeremiah, Bennett) was born 12 Oct. 1935 at Iron Mountain, Mich., and on 30 May 1953 married JOHN BJORKMAN, was born 14 July 1932 at Norway, Mich., the son of Oscar T. and Selma (Johnson) Bjorkman.

They live (1982) at 236 Lyman St., Kingsford, Mich. 49801.

#### Children

- @ 1372-166.170B Mark Allen Bjorkman, b. 21 Jan. 1956 1372-166.171B  
Rod J. Bjorkman, b. 9 Mar. 1959 at Iron Mountain, m. 1980 to  
SUSAN PETERSEN.  
1372-166.172B Colleen A. Bjorkman, b. 20 Feb. 1961 at Iron  
Mountain.

939-42.096B ROSA MAE JONES (14) (John, Nancy, Jeremiah, Mary, Jeremiah, Bennett) was born 20 Feb. 1918 at Soldier, Carter Co., Ky. and on 1 Jan. 1937 married 1st to CLYDE M. BURTON. They were divorced in 1949 and she married 2nd on 1 June 1955 at Chillicothe, Ohio, to DONALD EDWARD VALLERY, who was born 2 Dec. 1918 at South Solon, Ohio, the son of Edward E. and Nellie (Gee) Vallery.

#### Children (1st marriage)

- 1372-166.173B Robert Lee Burton, b. 7 Nov. 1937 at Soldier,  
Ky., d. 26 June 1938  
@ 1372-166.174B Janeen Marie Burton, b. 12 Mar. 1939  
@ 1372-166.175B Jewell Fern Burton, b. 2 May 1941  
@ 1372-166.176B Arlene Faye Burton, b. 20 Apr. 1943

939-42.097B OLIVE LUCILLE JONES (14) (John, Nancy, Jeremiah, Mary, Jeremiah, Bennett) was born 5 Feb. 1920 at Soldier, Carter Co., Ky. and on 10 Aug. 1938 at Morehead, Rowan Co., Ky., married ARLIE JOHNSON, who was born 26 Apr. 1918 at Jacobs, Ky., the son of Robert and Melissa (Parish) Johnson. He died 20 Jan. 1977 and is buried at Oakland Cemetery Shelby, Ohio.

#### Children

- 1372-166.177B Wilma Faye Johnson, b. 12 June 1940 at Soldier,  
Ky., m. DONALD MCKINNEY.

939-42.098B GOLDIE MARIE JONES (14) (John, Nancy,

Jeremiah, Mary, Jeremiah, Bennett) was born 18 Apr. 1922 at Soldier, Carter

Co., Ky. and on 10 Aug. 1943 at Maysville, Ky., married ELMER E. LAMBERT, who was born 27 Mar. 1921 at Elliottville, Ky., the son of Edward and Pearlie (Lowe) Lambert.

Elmer lives (1981) at 120 Gettings Place, Mansfield, Ohio.

#### Children

@ 1372-166.178B Dorothy Jean "Dot" Lambert, b. 30 July 1944

@ 1372-166.179B Glennis Elbert Lambert, b. 13 Mar. 1947

1372-166.180B Charles E. Lambert, b. 12 Sept. 1949 at

Charleston, W.V.

1372-166.181B Gary Lee Lambert, b. 2 Nov. 1962 at Mansfield, Ohio

939-42.099B DOROTHY LEA JONES (14) (John, Nancy, Jeremiah, Mary, Jeremiah, Bennett) was born 24 Jan. 1927 at Soldier, Ky. and married 1st to EDGAR CAUDILL. They were divorced in 1950 and she married 2nd in 1952 at Bristol, Tenn., to JAMES H. DAVIS, who was born 1 May 1918 at Ironton, Ohio, the son of Henry and Frances Davis. He died 7 June 1977. She lives (1982) at 51 W. Tucker Ave., Shelby, Ohio 44875.

#### Children (1st marriage)

@ 1372-166.182B Barbara Caudill, b. 20 July 1947

@ 1372-166.183B Robert Eugene Caudill, b. 18 Nov. 1949

#### Children (2nd marriage)

1372-166.184B Daniel Davis, b. 13 Feb. 1953 at Ashland, Ky.

1372-166.185B John David Davis, b. 1 Sept. 1957 at Winchester, Ky., m. 26 Apr. 1975 at Tiro, Ohio, to REBECCA SUE FOGLE, who was b. 6 May 1955, the daughter of C. Jack and Betty Sue Whitacre.

939-42.102B MARGARET JONES (14) (Eli, Nancy, Jeremiah, Mary, Jeremiah, Bennett) was born 20 Sept. 1921 at Jacobs, Ky. and in 1947 married 1st to PAUL JACKSON, who was born in 1922. She married 2nd on 22 Nov. 1953 at Richmond, Ind. to BASIL DE STAMM, who was born in 1915 at Rassvin, Ind., the son of Decon and Beaula Stamm. He died 12 June 1977 and is buried at Woodlawn Cemetery, Orlando, Fla. She lives (1982) at 1913 Garvin St., Orlando, Fla. 37803.

#### Children (1st marriage)

1372-166.186B Sarah Jane Jackson, b. 19 Mar. 1947 at Jacobs, Ky., m. 29 July 1969 to JOHN L. RANDALL.

Children (2nd marriage)

1372-166.187B Basil De Stamm, Jr., b. 29 Sept. 1954 at Richmond, Ind.

1372-166.188B Jerry Lee Stamm, b. 26 Nov. 1955 at Richmond, Ind.

939-42.105B PAUL JONES (14) (Eli, Nancy, Jeremiah, Mary, Jeremiah, Bennett) was born 4 Apr. 1927 at Jacobs, Ky. and married NETTIE ELAM, who was born 12 May 1925, the daughter of Nofie and Hatty Elam.

He lives (1982) at Box 75, Barret, W.V.

Children

@ 1372-166.189B Verna Mae Jones, b. '25 June 1949

@ 1372-166.190B Talmadge Jones, b. 9 July 1950

@ 1372-166.191B Brenda Kay Jones, b. 4 Feb. 1953

1372-166.192B Roger Jones, b. 23 Dec. 1954 at Madison, W.V.

939-42.108B ZADIE MARGARET REYNOLDS (14) (Mollie, Nancy, Jeremiah, Mary, Jeremiah, Bennett) was born 28 Sept. 1920 at Moorehead, Ky. and on 5 Mar. 1937 at Maysville, Ky. married 1st to NORMAN COYLE, who was born 5 Mar. 1909 at Owingsville, Ky., the son of Charles and Effie (Stevens) Coyle. He died 7 Oct. 1963 and is buried at State Valley Cemetery.

She married 2nd to BILL SADDLER and lives (1982) at 309 N.

Fostoria Dr., Springfield, Ohio.

Children

@ 1372-166.193B Glennis F. Coyle, b. 11 May 1939

@ 1372-166.194E Donald C. Coyle, b. 10 Feb. 1941

@ 1372-166.195B Helen Louise Coyle, b. 27 Oct. 1943

@ 1372-166.196B Sharon K. Coyle, b. 21 Oct. 1948

@ 1372-166.197E Beverly A. Coyle, b. 20 Oct. 1955

939-42.112B CANOVA WILSON (41) (Rosa, Nancy, Jeremiah, Mary, Jeremiah, Bennett) married JOAN COBURN.

Children

1372-166.198B Brent  
 Wilson 1372-166.199B  
 Terry Wilson  
 1372-166.200B Kenny  
 Wilson  
 @ 1372-166.201B Patty  
 Wilson 1372-166.202E  
 Larry Wilson  
 1372-166.203B David  
 Wilson 1372-166.204B  
 Jimmy Wilson  
 1372-166.205B Linda  
 Wilson 1372-166.206B  
 Becky Wilson

939-42.113E LAVON WILSON (41) (Rosa, Nancy, Jeremiah,  
 Mary, Jeremiah, Bennett) married HARRY JONES.

Children

@ 1372-166.207B Beverly Jones  
 1372-166.208B Marvin  
 Jones @ 1372-166.209B  
 Linda Jones  
 1372-166.210B John "Jay" Jones

939-42.114B JOHN PAUL ADKINS (41) (Rosa, Nancy,  
 Jeremiah, Mary, Jeremiah, Bennett) was born 31 Oct. 1937 in Ky. and  
 on 30 Apr. 1965 married LEONA L. NEWELL. They live (1982) at  
 2000 Commonwealth, Xenia, Ohio 45385.

Children

1372-166.211 Sherry Adkins, b. 24 Feb.  
 1966 1372-166.212 Duane Adkins, b. 6 Jan.  
 1968

939-42.116B BONNIE MAE ADKINS (41) (Rosa, Nancy, Jeremiah,  
 Mary, Jeremiah, Bennett) was born'in 1941 and married TOM  
 WILLIAMS.

Children

@ 1372-166.213B Lisa Williams  
 1372-166.214B Teresa  
 Williams @ 1372-166.215B  
 Peggy Williams  
 1372-166.216B Tommy Williams

1372-166.217B Linda Williams

1372-166.218B Crystal Williams, lived only a few months.

939-42.117B GAYLEN ADKINS (41) (Rosa, Nancy, Jeremiah, Mary, Jeremiah, Bennett) married in Sept. 1964 to GEORGIA WILLIAMS.

Children

1372-166.219B Marie  
Adkins 1372-166.220B  
Leah Adkins  
1372-166.221B Rosa  
Adkins 1372-166.222B  
Gaylen Adkins

939-42.119B BEULAH SMITH (14) (Zora, Jesse, John, Mary, Jeremiah, Bennett) married TOM ROSE.  
They live (1982) at Rt. 3, Box 166, Olive Hill, Ky. 41164.

Children

1372-166.223B Garnetta Smith, m. BILL FOUCH

939-42.120B ADA SMITH (14) (Zona, Jesse, John, Mary, Jeremiah, Bennett) was born 9 Feb. 1923 at Gimlet, Ky. and on 11 Mar. 1944 at Grahn, Ky. married ELWOOD DeBORD, who was born 29 Sept. 1922 at Access, Ky., the son of Joseph and Julia (Sloan) DeBord.  
They live (1982) at Rt. 1, Box 90, West Union, Ohio 45693.

Children

@ 1372-166.224B Emory Elwood DeBord, b. 8 Jan. 1945  
1372-166.225B Eddie Carl DeBord, b. 27 July 1950 at  
Grayson, Ky.

939-42.121B RUTH AILEEN SMITH (14) (Zora, Jesse, John, Mary, Jeremiah, Bennett) was born 15 Aug. 1929 in Elliott Co. Ky. and on 7 June 1951 married DALE K. FANNIN, who was born 19 June 1929 in Elliott Co., the son of A. E. and Iva Kegley (Howard) Fannin.  
They live (1982) at Route #3, Box 294, Olive Hill, Ky. 41164.

Children

1372-166.226B Roger Dale Fannin, b. 11 June 1956 at Ashland,  
Ky., m. ELIZABETH WILSON.  
1372-166.227B Deborah Jean Fannin, b. 11 Sept. 1958 at Ashland,  
Ky.

939-42.122B DAISEL JEAN SMITH (14) (Zora, Jesse, John,  
Mary, Jeremiah, Bennett) was born 15 June 1937 and on 31 Oct. 1956  
at Olive Hill, Ky. married 1st to MELVIN RAYMOND KISER, who was born  
24 Dec. 1926 at Carter City, Ky., the son of Wallie J. and Matilda  
(McGinnis) Kiser. He died 12 Aug. 1972 at Markleville, Ind. and

is buried at Kiser Cemetery at Carter City, Ky. She married 2nd  
to ELLIS ALLEN and they live (1982) at Lawton, Ky. 41153.

Children (1st marriage)

1372-166.228B Tony Ray Kiser, b. 15 Feb. 1957 at Grayson, Ky.,  
m. 10 Sept. 1977 to BEVERLY FLEMING. 1372-166.229B Tammy Sue  
Kiser, b. 10 Feb. 1961 at Grayson, Ky.

939-42.123B MAGDALENE SMITH (14) (Zora, Jesse, John,  
Mary, Jeremiah, Bennett) was born 14 Feb. 1927 and on 23 Aug. 1950  
married ORA MABRY.

Children

@ 1372-166.230B Phyllis Udene Mabry, b. 11 Nov. 1955  
1372-166.231B James Arthur Mabry, b. 28 Nov. 1958

939-42.124B WANDA SUE SMITH (14) (Zora, Jesse, John,  
Mary, Jeremiah, Bennett) married JIM ADAMS, and lives (1982) in  
Texas.

Children

1372-166.232B Paula Renee  
Adams 1372-166.233B "son"  
Adams, d. 1372-166.234B  
"son" Adams, d.  
1372-166.245B "son" Adams

939-42.125B ALPHA OMEGA SMITH (14) (Zora, Jesse, John, Mary,  
Jeremiah, Bennett) was born 2 Sept. 1934 at Stark, Ky. and on 29 June  
1956 at Grayson, Ky. married CHARLES MAURICE OPPENHEIMER, who was born  
29 May 1933 at Tick Ridge, Ky., the son of Cecil Leadman and Ollie Mae  
(Bailey) Oppenheimer.

Children

@ 1372-166.236B Charles Michael Oppenheimer, b. 29 Dec. 1956  
1372-166.237B Kathy Jean Oppenheimer, b. 31 Mar. 1958 at  
Ashland, Ky.  
1372-166.238B Dennie Art Oppenheimer, b. 29 Aug. 1959 at  
Ashland, Ky.

939-42.128B WORLEY THOMAS SMITH (14) (Zora, Jesse, John, Mary, Jeremiah, Bennett) was born 24 Jan. 1932 in Elliott Co., Ky. and on 7 Mar. 1959 in Carter Co., Ky. married 1st to EVELENA KISER, who was born 5 July 1940 in Carter Co., Ky., the daughter of Marvin and Ellen (Oney) Kiser. They were divorced and he married 2nd to DIXIE PORTER.

Children (1st marriage)

1372-166.239B Joyce Gaye Smith, b. 17 Feb. 1960 at Grayson, Ky.,  
m. 10 June 1978 in Carter Co., Ky. to VAUGHN LLOYD  
THORNSBERRY, who was b. 4 July 1958 at Morehead, Ky.,  
the son of Gladie and Kathleen (Nolan) Thornsberry.  
They live (1982) at P.O. Box 74, Soldier, Ky. 41173.  
1372-166.240B Judith Ann Smith, b. 5 Jan. 1962 at Ashland, Ky.  
1372-166.241B "son" Smith, b. Mar. 1963, stillborn.  
@ 1372-166.242B Jeffrey Thomas Smith, b. 24 Feb. 1964  
1372-166.243B John Anthony Smith, b. 24 June 1969 at Morehead, Ky.

939-42.129B HOWARD SMITH (14) (Zora, Jesse, John, Mary, Jeremiah, Bennett) was born 16 Plat. 1916 at Olive Hill, Ky., and on 28 Feb. 1940 at Sandy Hook, Ky., married ELEANOR SKAGGS, who was born 16 June 1921 at Ibex, Ky., the daughter of Johnny Lee and Pearl (Goodman) Skaggs. They live (1982) at Route 3, Box 213, Olive Hill, Ky.

Children

@ 1372-166.244B Roy Lee Smith, b. 14 Feb. 1941  
  
@ 1372-166.245B Ella Rose Smith, b. 29 June 1943  
  
@ 1372-166.246B Dewey Ray Smith, b. 14 Oct. 1945  
  
@ 1372-166.247B Johnny Frank Smith, b. 15 June 1948  
  
@ 1372-166.248B Jimmy Howard Smith, b. 20 June 1950  
  
@ 1372-166.249B Lois Faye Smith, b. 23 Dec. 1959

939-42.130B STIRL SMITH (14) (Zora, Jesse, John, Mary, Jeremiah, Bennett) was born 16 Apr. 1918 in Elliott Co., Ky. and on 4 Aug. 1947 married MONA SKAGGS, who was born 4 Aug. 1923 in Elliott Co. Ky., the daughter of Everett and Elizabeth (Goodman) Skaggs.

They live (1982) at Route 3, Box 160, Olive Hill, Ky. 41164.



Children

@ 1372-166.250B Stirl Richard Smith, b. 28 June 1948

@ 1372-166.251B Charlotte Kaye Smith, b. 16 Feb. 1950

@ 1372-166.252B Paul Loren Smith, b. 20 Apr. 1951

@ 1372-166.253B Janet Faye Smith, b. 21 Play 1954

1372-166.254B Steven Dale Smith, b. 27 Apr. 1966 at Ashland,  
Ky.

939-42.131B WAYNE ERSKINE WALKER (14) (Ward, Rose, John, Mary, Jeremiah, Bennett) was born 4 July 1926 at Olive Hill, Ky. and on 2 Apr. 1954 married NADINE HOLBROOK, who was born 28 Feb. 1930 in Elliott Co., Ky., the daughter of Albert and Ema (DeBord) Holbrook.

Children

1372-166.255B Carolyn Sue Walker, b. 29 Sept. 1951 in Elliott Co., Ky.

1372-166.256B Roger Dale Walker, b. 20 Oct. 1954 at Alliance, Ohio.

1372-166.257B David Walker, b. 20 May 1960 at Alliance, Ohio.

939-42.132B SILVIA IRENE WALKER (14) (Ward, Rose, John, Mary, Jeremiah, Bennett) was born 6 Aua. 1929 at Olive Hill, Carter Co., Ky. and on 24 June 1949 married LEROY TACKETT, who was born 13 May 1919, the son of Hirim C. and Doshia (Rivers) Tackett. He died 10 July 1978 and is buried at Memorial Park Cemetery, Mansfield, Ohio.

Children

@ 1372-166.258B Brenda Kay Tackett, b. 23 June 1950

@ 1372-166.259B Debra Lee Tackett, b. 14 Dec. 1957

939-42.133B DONALD ELWOOD WALKER (14) (Ward, Rose, John, Mary, Jeremiah, Bennett) was born 26 June 1931 at Olive Hill,

Carter Co. Ky., and on 28 Dec. 1954 married BETTY JUNE CARROLL, who was born 22 Apr. 1937.

Children

@ 1372-166.260B Donald Elwood Walker, Jr., b. 5 Nov.  
1955 1372-166.261B Marty Ray Walker, b. 11 Apr. 1958

939-42.134B ALTHEA FAYE WALKER (14) (Ward, Rose, John, Mary, Jeremiah, Bennett) was born 8 Apr. 1933 at Olive Hill, Carter Co. Ky., and married FLOYD MIDDLETON, who was born 31 Mar. 1930.

Children

1372-166.262B Freda Gale Middleton, b. 21 Dec. 1956  
1372-166.263B Velda Lynn Middleton, b. 25 Nov. 1960  
1372-166.264B Louis Dale Middleton, b. 10 Apr. 1964

939-42.135B JOYCE ELMER WALKER (14) (Ward, Rose, John, Mary, Jeremiah, Bennett) was born 25 Mar. 1935 at Olive Hill, Carter Co., Ky., and on 5 Feb. 1955 married SARA ELISABETH PATRICK, who was born 25 Nov. 1937.

Children

1372-166.265B Jeffrey R. Walker, b. 26 Dec. 1956  
1372-166.266B Fonda Joyce Walker, b. 5 Nov. 1958  
1372-166.267B Patricia Joann Walker, b. 4 Apr. 1960  
1372-166.268B Jon DeWayne Walker, b. 16 June 1962

939-42.136B JAMES ALLEN WALKER (14) (Ward, Rose, John, Mary, Jeremiah, Bennett) was born 10 May 1939 at Olive Hill, Carter Co., Ky., and on 21 Feb. 1959 married LUCILLA REYNOLDS, who was born 9 July 1941.

Children

@ 1372-166.269B James M. Walker, b. 9 Feb. 1960  
1372-166.270B Wesley Allen Walker, b. 2 July 1962  
1372-166.271B Andrea Louise Walker, b. 14 Aug. 1975

939-42.137B MILDRED LOUISE WALKER (14) (Ward, Rose, John, Mary, Jeremiah, Bennett) was born 29 June 1941 at Olive Hill, Carter Co., Ky., and on 15 Aug. 1958 married PETE SPARKS, who was born 12 Mar. 1928.

Children

1372-166.272B Perry Sparks, b. 15 June  
1959 @ 1372-166.273B Lois Sparks, b. 16  
Mar. 1961

939-42.138B GLENNA JEAN WALKER (14) (Ward, Rose, John, Mary, Jeremiah, Bennett) was born 8 Feb. 1943 at Olive Hill, Carter Co. Ky., and on 17 Feb. 1961 married to ZION CARROLL, who was born 27 Mar. 1940.

Children

1372-166.274B Zendal Carroll, b. 6 Apr. 1963  
1372-166.275B Vickie Jean Carroll, b. 27 May 1965  
1372-166.276B Bruce Allen Carroll, b. 23 Sept. 1970

939-42.139B HELEN DARLENE WALKER (14) (Ward, Rose, John, Mary, Jeremiah, Bennett) was born 27 June 1946 at Olive Hill, Carter Co. Ky., and on 8 July 1967 married CLEDITH MIDDLETON, who was born 20 Feb. 1945.

Children

1372-166.277B Loretta June Middleton, b. 3 Dec.  
1968 1372-166.278B Douglas Lee Middleton, b. 29  
Aug. 1976

939-42.140B PHILIP DALE WALKER (14) (Ward, Rose, John, Mary, Jeremiah, Bennett) was born 31 Aug. 1948 at Olive Hill, Carter Co. Ky., and on 3 Sept. 1971 married ANNA M. BOGGS, who was born 26 Mar. 1947.

Children

1372-166.279B Levena Louise Walker, b. 28 Oct.  
1967 1372-166.280B Mark Anthony Walker, b. 12 Dec.  
1972

939-42.153B LOWELL A. SPARKS (14) (Joan, Mary, John, Mary, Jeremiah, Bennett) was born 12 July 1936 at Sergent, Ky. and in 1962 at Detroit, Mich. married LINDA MONK, who was born at Pikeville, Ky.

Children

1372-166.281B Lowell A. Sparks, Jr., b. 1963 at Detroit  
1372-166.282B Rodney Sparks, b. 1972 at Detroit  
1372-166.283B Ivan N. Sparks, b. 1976 at Taylor, Mich.

939-42.154B ROBERT L. SPARKS (14) (Ivan, Mary, John, Mary, Jeremiah, Bennett) was born 7 Aug. 1938 at Sergent, Ky. and about 1966 at Detroit, Mich. married WANDA INGRAM, who was born at Cowan, Ky., the daughter of Gid and Carrie (Frazier) Ingram.

They adopted Jeffrey Sparks, b. 1961 at Cowan, Ky.

Children

1372-166.284B Terri L. Sparks, b. 1968 at Detroit.

939-42.155B SHELBY J. SPARKS (14) (Ivan, Mary, John, Mary, Jeremiah, Bennett) was born 4 Mar. 1940 at Sergent, Ky., and in 1967 at Clintwood, Va. married JOHN B. COLEMAN, who was born in 1945 at Pikeville, Ky., the son of Ocie Coleman.

Children

1372-166.285B John B. Coleman, b. 1971 at Taylor, Mich.  
1372-166.286B Cora M. Coleman, b. 1973 at Taylor, Mich.

939-42.156B VIOLET ANN SPARKS (14) (Ivan, Mary, John, Mary, Jeremiah, Bennett) was born 24 June 1941 at Sergent, Ky. and

in 1960 at Whitesburg, Ky. married JOHN GORECKI, who was born in 1937 in Poland. She died 2 Dec. 1981 at Taylor, Mich. and buried at South Rockwood, Mich.

Children

1372-166.287B John A. Gorecki, b. 29 Apr. 1961 at Detroit, Mich.

939-42.157B RALPH J. SPARKS (14) ,(Ivan, Mary, John, Mary, Jeremiah, Bennett) was born 21 Sept. 1942 at Sergent, Ky., and in 1964 at Clintwood, Va. married 1st to TRILLIS WEBB, who was born in 1947 at Sergent, Ky., the daughter of Ernest and Maxie (Pratt) Webb.

He married 2nd to VICKY LOVELL.

Children

1372-166.288B Talmage Sparks, b. 1971 at Taylor, Mich.  
1372-166.289B Rebecca Sparks, b. 1973 at Taylor, Mich.

939-42.158B PATRICIA C. SPARKS (14) (Ivan, Mary, John, Mary, Jeremiah, Bennett) was born 4 Feb. 1944 at Sergent, Ky., and on 13 Aug. 1966 at Clintwood, Va. married RAYMOND COOK, who was born 10 May 1938 at Sergent.

Children

1372-166.290B Ivan Michael Cook, b. 11 Feb. 1967 at Detroit, Mich.

939-42.159B DONNIE J. SPARKS (14) (Ivan, Mary, John, Mary, Jeremiah, Bennett) was born 21 Feb. 1946 at Sergent, Ky., and at Detroit, Mich. married LINDA STEVE, who was born in Tenn.

Children

1372-166.291B Allyson R. Sparks, b. 1976 in Mich.

939-42.163B BILLIE JOAN LYONS (14) (Ora, William, James, Mary, Jeremiah, Bennett) was born 11 Sept. 1931 at Portsmouth, Ohio, and married 1st to RICHARD CHAPMAN. She married 2nd on 10 Sept. 1949 at Portsmouth, Ohio, to EDWARD ADKINS, who was born 13 Jan. 1927 at Portsmouth, the son of Elmer and Lucy (Maddox) Adkins.

Children (2nd marriage)

1372-166.292B Gloria Jean Adkins, b. 10 Jan. 1950 at Portsmouth, m. 23 Apr. 1968 to DAVID BLEVINS.

1372-166.293B Darlene Marie Adkins, b. 17 Mar. 1951 at Portsmouth.

1372-166.294B Kathy Ann Adkins, b. 22 Dec. 1956 at Portsmouth,

m. 30 Oct. 1976 to STEVEN KRATZENBURG 1372-166.295B Michiel Edward Adkins, b. 30 Nov. 1961 at Portsmouth

939-42.164B GLEN RAY LYONS (14) (Ora, William, James, Mary, Jeremiah, Bennett) was born 29 July 1932 at Letitia, Ky. and married 1st to INEZ GERTRUDE BLEVINS. he married 2nd on 15 May 1957 at Greenup, Ky. to MILDRED MARCELLA BAYS, who was born 3 Jan. 1937 at Greenup, the daughter of Samuel Henry and Martha S. (Poplin) Bays.

Children (2nd marriage)

@ 1372-166.296B Debra E. Lyons, b. 26 Oct. 1957  
1372-166.297B Glen Roy Lyons, Jr., b. 28 Feb. 1961 at Portsmouth, Ohio  
1372-166.298B Matthew Lynn Lyons, b. 26 Nov. 1962 at Portsmouth

1372-166.299B Joseph Henry Lyons, b. 1 Feb. 1964 at Portsmouth, a twin  
1372-166.300B Rebecca Jane Lyons, b. 2 Feb. 1964 at Portsmouth, a twin

939-42.166B MARY ANN LYONS (14) (Ora, William, James, Mary, Jeremiah, Bennett) was born 16 Sept. 1935 at Beauty Ridge, Greenup Co. Ky., and on 9 Aug. 1957 married ISSAC WADE POTTER, who was born 13 Nov. 1936.

Children

@ 1372-166.301B Teresa Ann Potter, b. 20 June 1958  
@ 1372-166.302B Wadeana Lee Potter, b. 12 Dec. 1959  
1372-166.303B Gregory Wade Potter, b. 8 Jan. 1961, m. RITA CRUMP and divorced. No children.  
1372-166.304B Timothy Paul Potter, b. 29 Nov. 1961  
1372-166.305B Susan Marie Potter, b. 10 Sept. 1963

939-42.167B DAVID WESLEY LYONS (14) (Ora, William, James, Mary, Jeremiah, Bennett) was born 24 Jan. 1937 at Beauty Ridge, Greenup Co. Ky., and on 3 June 1961 in Greenup Co. married BARBARA ANN RAY, who was born 21 Sept. 1944 at Big Rock, Va., the daughter of Lonza and Wilda (Stugill) Ray.

Children

1372-166.306B Eva Fay Lyons, b. 31 Aug. 1962 at Portsmouth, Ohio.

939-42.168B ORA TRUMAN LYONS, JR., (14) (Ora, William, James,

Mary, Jeremiah, Bennett) was born 18 Jan. 1939 at South Shore, Ky., and married 1st to LULA BELL SPENCER. He married 2nd on 12 Dec. 1964 at Russell, Ky. to IDA LORROINE ARCHEY, who was born 3 June 1939 at Greenup, Ky., the daughter of Millard and Tillie (Osborn) Archey.

Children

1372-166.307B Judy Lee Lyons, b. 25 Nov. 1958 at Portsmouth,

Ohio

1372-166.308B Mark Eugene Lyons, b. 3 May 1960, adopted by his

grandparents Ora, Sr. and Pearl Lyon

1372-166.309B Lora Jane Lyons, b. 16 May 1961 at Portsmouth,

Ohio

1372-166.310B Billy Lee Lyons, b. 24 June 1961, at Portsmouth,

Ohio

1372-166.311B Ora Truman Lyons, III, b. 29 Oct. 1963 at

Portsmouth, Ohio

Children (2nd marriage)

1372-166.312B Pearlie Caroline Lyons, b. 24 July 1966 at  
Portsmouth, Ohio

939-42.169B FRANKLIN DELANO LYONS (14) (Ora, William, James, Mary, Jeremiah, Bennett) was born 24 Sept. 1940 at Beauty Ridge, Greenup Co. Ky., and on 2 Nov. 1963 at Waverly, Ohio, married ELIZABETH IRENE CREMEANS, who was born 1 Apr. 1942 at Lesage, W.V., the daughter of Robert Nelson and Irene (Holley) Cremeans.

Children

1372-166.313B Pamela Sue Lyons, b. 19 Aug. 1964 at  
Portsmouth, Ohio

1372-166.314B Regina Lynn Lyons, b. 3 June 1966 at  
Portsmouth, Ohio

1372-166.315B Franklin Delano Lyons, Jr., b. 18 May  
1969 at Portsmouth, Ohio

1372-166.316B Linda Gale Lyons, b. 25 Apr. 1972 at  
Portsmouth, Ohio

939-42.170B JESSE DENVER LYONS (14) (Ora, William, James, Mary, Jeremiah, Bennett) was born 21 Jan. 1942 at Baltimore, Md., and on 6 June 1964 at South Portsmouth, Ky., married SHEILA MAE DILLOW, who was born 4 July 1946 at Ashland, Ky., the daughter of Ralph and Luna Dillow.

Children

- 1372-166.317B Tina Marie Lyons, b. 30 Mar. 1965 at Portsmouth, Ohio
- 1372-166.318B Lisa Lynn Lyons, b. 25 Sept. 1967 at Portsmouth, Ohio
- 1372-166.319B Karen Ranae Lyons, b. 12 Dec. 1968 at Portsmouth, Ohio
- 1372-166.320B Sherry Kaye Lyons, b. 6 July 1970 at Portsmouth, Ohio
- 1372-166.321B Dorothy Luanne Lyons, b. 6 May 1973 at Portsmouth, Ohio
- 1372-166.322B Jesse Denver Lyons, Jr., b. 7 Mar. 1980 at Portsmouth, Ohio

939-42.171B TONY MADISON LYONS (14) (Ora, William, James, Mary, Jeremiah, Bennett) was born 12 Dec. 1944 at South Shore, Ky., and married BARBARA JEAN BELL, who was born 30 June 1943 at Chillicothe, Ohio, the daughter of Noah and Virginia Helen (Lancaster) Bell.

Children

- 1372-166.323B Tony Madison Lyons, Jr., b. 11 Aug. 1964 at Chillicothe, Ohio
- 1372-166.324B Daniel Lyons, b. 3 Sept. 1965 at Portsmouth, Ohio
- 1372-166.325B Beverly Lyons, b. 8 Aug. 1966 at Portsmouth, Ohio
- 1372-166.326B Diana Lyons, b. 25 Jan. 1968 at Portsmouth, Ohio
- 1372-166.327B Sonya Lyons, b. 2 Aug. 1974 at Portsmouth, Ohio

939-42.172B OPAL MARIE LYONS (14) (Arnold, William, James, Mary, Jeremiah, Bennett) was born 28 Oct. 1927 in Greenup Co. Ky., and on 18 May 1944 in Greenup Co. married 1st to MILLARD NOBLE MILLS, JR., who was born 3 Jan. 1927 in Scioto Co., Ohio, the son of Millard Noble Sr. and Bessie (Moreland) Mills.

He also had been married to Betty Skaggs.

Children

- 1372-166.328B Estill Eugene Mills, b. 10 May 1944 in Greenup Co. Ky., m. 1st to MARY REGISTER, m. 2nd to DALE MORGAN, m. 3rd on 11 Mar. 1978 to SALLY WILSON.

- 1372-166.329B Ralph Arie Mills, b. 18 Jan. 1947
- 1372-166.330B Janine Mills, b. 18 Aug. 1954

939-42.173E NELLIE LEE LYONS (14) (Arnold, William, James, Mary, Jeremiah, Bennett) was born 1 June 1929 in Greenup Co. Ky., and on 13 Sept. 1947 in Greenup Co. Ky., married JOHN DENNIS FISHER, who was born 16 Mar. 1926 in Greenup Co. Ky., the son of Baker Dennis and Ivy Pearl (Hayes) Fisher. They live (1982) at 1761 Valley St., Portsmouth, Ohio 45662.

Children

- @ 1372-166.331B Phylis C. Fisher, b. 8 Apr. 1948  
 @ 1372-166.332B John Fisher, b. 25 Jan. 1950  
 @ 1372-166.333B Deborah Fisher, b. 12 Sept. 1953  
 1372-166.334B Tammy Fisher, b. 16 Dec. 1957 at Portsmouth,  
 Ohio and in 1978 m. MIKE SMITH.  
 @ 1372-166.335B Teresa Fisher, b. 4 Dec. 1962

939-42.174B LUTHER DELMAR LYONS (14) (Arnold, William, James, Mary, Jeremiah, Bennett) was born 3 May 1931 at Portsmouth, Ohio and on 19 Aug. 1955 at Vanceburg, Ky., married RUTH VERA WHITT, who was born 4 May 1938, the daughter of Walter Charles and Irene (Hayes) Whitt. He lives (1982) at RR - Box 143, South Shore, Ky. 41175.

Children

- @ 1372-166.336E Pamela Joyce Lyons, b. 5 Apr. 1956  
 1372-166.337B Angela Gay Lyons, b. 11 Apr. 1960 at Portsmouth,

Ohio

- 1372-166.338B Stephen Luke Lyons, b. 5 Apr. 1965 at Portsmouth,

Ohio

- 1372-166.339B Barbara Gail Lyons, b. 24 Sept. 1968 at

Portsmouth, Ohio

- 1372-166.340B Jamie Lynne Lyons, b. 25 Sept. 1970 at

Portsmouth, Ohio

939-42.175B MARY LOUISE LYONS (14) (Arnold, William, James, Mary, Jeremiah, Bennett) was born 3 Apr. 1937 at Portsmouth, Ohio, and married 1st to THOMAS WILSON. She married 2nd to BILL CULBERHOUSE.

Children (1st  
 marriage)

- 1372-166.341E David  
 Wilson  
 1372-166.342E Karen  
 Wilson

939-42.178B ANN ELIZABETH LYONS (14) (Arnold, William, James, Mary, Jeremiah, Bennett) was born 13 Mar. 1954 at Portsmouth, Ohio, and on 17 May 1975 at South Shore, Ky. married WOODROW KEITH STAMPER, who was born 20 June 1954, the son of Woodrow and Estille (Stamm) Stamper.



Children

1372-166.343B Andrew Lyons Stamper, b. 24 Mar. 1982 at  
Cincinnati, Ohio

939-42.178B JOHN WALTER LYONS (14) (Allie, William,  
James, Mary, Jeremiah, Bennett) was born 29 Jan. 1929 in Greenup  
Co., Ky., and married LENORE JANET HAYNES LYONS, who was born 3 Nov.  
1936 at Charleston, W.V., the daughter of Henry Estil and Dorma  
D. Lyons.

Children

@ 1372-166.344B Marsha Dale Lyons, b. 6 Oct. 1954  
@ 1372-166.345B John Wesley Lyons, b. 29 Dec. 1956  
1372-166.346B William Allie Lyons, b. 5 Jan. 1966 at Portsmouth,  
Ohio  
1372-166.347B Dorma Kay Lyons, b. 21 Nov. 1969

939-42.180B ROBERT LEE LYONS (14) (Allie, William, James,  
Mary, Jeremiah, Bennett) was born 12 March 1934 at Letitia, Ky.,  
and married MILDRED SUE HANNAH, who was born 20 July 1947 at Maloneton,  
Ky., the daughter of Taft C. and Erma Mac (Fetters) Hannah.

Children

1372-166.348B Steven Lee Lyons, b. 15 Dec. 1966 at Portsmouth,  
Ohio

939-42.181B JANET CAROL LYON (14) (William, William,  
James, Mary, Jeremiah, Bennett) was born 29 Dec. 1942 at Ashland,  
Ky. and married RONALD E. RATLIFF, who was born 28 May 1936 at Letitia,  
Ky., the son of Russell and Ollie (Bentley) Ratliff.

Children

1372-166.349B Barry Eugene Ratliff, b. 23 Feb. 1961 at Portsmouth,  
Ohio  
1372-166.350B Ronda Carol Ratliff, b. 29 June 1963 at Portsmouth,  
Ohio

939-42.184B JESSE DONALD LYONS (14) (Jesse, William,  
James, Mary, Jeremiah, Bennett) was born 21 Sept. 1948 and married  
LINDA SUE LILES, who was born 29 May 1949.

Children

1372-166.351B Dawn Elaine Lyons, b. 16 Jan. 1970  
1372-166.352B Jesse Estle Lyons, b. 4 Aug.

1971 1372-166.353B Gregory Allen Lyons, b. 23  
Mar. 1974

939-42.185B DEBRA SUSAN MOORE (22) (Rosella, William, James, Mary, Jeremiah, Bennett) was born 10 Oct. 1955 at Cincinnati, Ohio, and married RUSSELL STEWART, who was born 22 Feb. 1945 at Ashland, Ky., the son of Russell Sr. and Angie (Burchett) Stewart. She worked as a chemist at Dap Corp. and Paint America Corp. He works at GMC.

Children

1372-166.354B Jason David Stewart, b. 29 Nov. 1973 at  
Dayton,  
Ohio

1372-166.355B Brittany Lee Stewart, b. 12 Mar. 1981 at Troy,  
Ohio

939-42.187B HUBERT LYONS, JR. (14) (Hubert, William, James, Mary, Jeremiah, Bennett) was born 16 Apr. 1951 in Greenup Co. Ky., and married DEBRA RENEE MACK, who was born 1 Nov. 1956, the daughter of James L. and Violet (Carpenter) Mach.

He is interested in genealogy and has been a major contributor to this Vol. III. His help and assistance are gratefully acknowledged.

He works for Empire Detroit Steel at Mansfield, Ohio, and is a Vietnam Veteran. See picture on page 633.

Children

1372-166.356B Steffen Lee Lyons, b. 26 Feb. 1975 at Mansfield,

Ohio

1372-166.357B Amanda Renee Lyons, b. 21 Oct. 1976 at

Mansfield, Ohio

1372-166.358B Debra Jane Lyons, b. 7 Feb. 1978 at Mansfield,

Ohio

1372-166.359B Hubert Lyons, III, b. 3 Dec. 1981

939-42.188B JOYCE MARIE LYONS (14) (Hubert, William, James, Mary, Jeremiah, Bennett) was born 8 Aug. 1952 at Mansfield, Ohio and married 1st to SAM WORTHINGTON, who was born 12 Sept. 1949, the son of Clyde and Louise Anna (Hally) Worthington. She married 2nd to HOWARD LEE KENNER, who was born 14 Dec. 1945, the son of Howard Alvin and Jeanie Deloris (Haynes) Kenner

Children (1st marriage)

1372-166.360B Mark Anthony Worthington, b. 6 Sept. 1970 at

Mansfield, Ohio

1372-166.361B Samuel Lee Worthington, b. 7 Sept. 1971 at

Mansfield, Ohio

Children (2nd marriage)

1372-166.362B Tymber Lynn Kenner, b. 13 Oct. 1979 at Mansfield,

Ohio

1372-166.363B Amber Gail Kenner, b. 17 Oct. 1980 at Mansfield,

Ohio

939-42.189B RICHARD HARRISON LYONS (14) (Hubert, William, James, Mary, Jeremiah, Bennett) was born 28 July 1954 at Mansfield, Ohio and married SUSAN HELEN LEWIS, who was born 25 Jan. 1956, the daughter of John and Patricia (Whiting) Lewis.

Children

1372-166.364B Wesley Lyons, b. 5 Nov. 1973 at Mansfield, Ohio

1372-166.365B Mathew Lee Lyons, b. 18 Aug. 1977 at Mansfield, Ohio

1372-166.366B Johnathon De Lyons, b. 24 Aug. 1978

939-42.191E AMANDA KAY LYONS (14) (Wesley, William, James, Mary, Jeremiah, Bennett) was born 26 July 1950 at Portsmouth, Ohio, and married ROBERT MORRIS.

Children

1372-166.367E Robert Harrison Morris, b. 1 May 1967

1372-166.368B Charlotte Elaine Morris, b. 25 May 1969

1372-166.369B James David Morris, b. 7 Feb.

1971 1372-166.370B Edith Amanda Morris, b. 15 Oct. 1973

939-42.192B CAROLYN FAY LYONS (14) (Wesley, William, James, Mary, Jeremiah, Bennett) was born 2 Dec. 1951 at Portsmouth, Ohio and married CARL DEAN ROBINSON.

Children

1372-166.371B Trisha Marie Robinson, b. 13 May 1969  
 1372-166.372B Christina Dawn Robinson, b. 23 Feb. 1972  
 1372-166.373E Carl Dean Robinson, Jr., b. 15 Oct. 1976  
 1372-166.374B Rebecca Dianne Robinson, b. 14 Dec. 1978

939-42.193B DEBORAH ANN LYONS (14) (Wesley, William, James, Mary, Jeremiah, Bennett) was born 17 Apr. 1957 at Portsmouth, Ohio, and married MARK LOVINS.

Children

1372-166.375B Mark Aaron Lovins, b. 19 Jan. 1973  
 1372-166.376B Wesley Phillip Lovins, b. 25 Nov. 1974  
 1372-166.377B Michael Paul Lovins, b. 21 Mar. 1979

939-42.194B STELLA CHERYL LYONS (14) (Wesley, William, James, Mary, Jeremiah, Bennett) was born 10 Apr. 1959 at Portsmouth, Ohio, and married LARRY LILES.

Children

1372-166.378B Cheryl Annette Liles, b. 9 Sept. 1974

939-42.1978 CORLOS MARINE LYON (51) (Roscoe, Jesse, James, Mary, Jeremiah, Bennett) was born 7 Feb. 1926 at Olive Hill, Carter Co., Ky. and in 1947 married ERNEST EINEN KELL (born Ernest Adolf Einkenkel, name legally changed in Ky. 1950), who was born in Bornx, N.Y. in 1920.

She graduated in 1948 from Lincoln Chiropractic College of Indianapolis, Ind. Her husband is also a chiropractor and they practiced at Ashland, Ky. 1950-1951 then moved to Hollywood, Fla. where they now (1982) live. Their address is 1420 South 20th Ave., Hollywood, Fla. 33020.

Children

@ 1372-166.379B Charlott Kell, b. 28 Aug. 1950  
 1372-166.380B Corliss Kell, b. 12 Nov. 1956 at Fort Lauderdale, Fla., m. in 1980 to JACK DEVEREAX. She graduated from Louisiana State U. Med. Center as Doctor of Dental Surgery, as did her husband, whom she met in school. They practice at New Orleans, La.

939-42.198B LILLIAN LYON (14) (Roscoe, Jesse, James, Mary, Jeremiah, Bennett) was born 16 July 1936 at Lawton, Carter Co., Ky. and on 31 Dec. 1954 married ALBERT CAMPANI.

They live at P.O. Box 1468, Sierra Vista, Ariz. 85635.

Children

1372-166.381B Marion  
Campani 1372-166.382E  
Carlos Campani

1372-166.383E Nina  
Campani 1372-166.384E  
Laura Campani  
1372-166.385E Karen  
Campani 1372-166.386B  
Albert Campani  
1372-166.387B Heather  
Campani 1372-166.388E  
Sharon Campani

939-42.199E JOHN ELMER LYON (14) (Roscoe, Jesse, James, Mary, Jeremiah, Bennett) was born 25 Sept. 1938 at Niles, Trumbull Co., Ohio. He married JUDY ALLEN.

Children

1372-166.389B John Lyon, b. 5 Feb. 1964  
1372-166.390B Pamela Lyon, b. 16 Dec.  
1965

939-42.200B DONNAGEAN LYON (14) (Roscoe, Jesse, James, Mary, Jeremiah, Bennett) was born 23 May 1940 at Niles, Trumbull Co., Ohio, and married BASIL POLIVKA.

Children

1372-166.391E Leslie Polivka, b. 29 Nov.  
1958 1372-166.392B Donna Polivka, b. 27  
Dec. 1959 1372-166.393B Basil Polivka, b.  
14 July 1961 1372-166.394B Danny Polivka,  
b. 3 May 1963

939-42.202B PAULINE LYON (14) (Clarence, Jesse, James, Mary, Jeremiah, Bennett) was born 7 Oct. 1926 at Olive Hill, Elliott Co., Ky. and married about 1946 to JOHN BAILEY, the son of Clay and Irene (Ramey) Bailey.

Children

@ 1372-166.395B John Dennis Bailey, b. 6 June

939-42.203E JORENE LYON (14) (Clarence, Jesse, James, Mary, Jeremiah, Bennett) was born 29 July 1929 at Olive Hill, Elliott Co., Ky., and in 1948 married VAN GORDON GRIFFY, the son of Clay and Cora (Bailey) Griffy.

Jorene was at one time married to CLYDE WILSON.

#### Children

@ 1372-166.396B Jim Griffy, b. 24 Oct. 1948  
 @ 1372-166.397B Linda Griffy, b. 16 Nov. 1954  
 1372-166.398E Neal Griffy, b. 8 May 1959. Not married (1980).

939-42.204E JOHN PHILLIP "JACK" LYON (14) (Clarence, Jesse, James, Mary, Jeremiah, Bennett) was born 17 June 1932 at Olive Hill, Elliott Co. Ky., and on 2 Jan. 1952 married TRICIA RAYBURN, the daughter of Arthur and Edna (McBrayer ?) Rayburn.

#### Children

1372-166.399B John Phillip Lyon, Jr., b. 7 Nov. 1952  
 1372-166.400B Cindy Lyon, b. 1 Oct. 1957

939-42.206E MacARTHER LYON (14) (Clarence, Jesse, James, Mary, Jeremiah, Bennett) was born 31 May 1942 at Olive Hill,

Elliott Co. Ky., and on 23 Sept. 1970 married THERESA CRAWFORD, the daughter of Hubert and Fay (Kiser) Crawford.

#### Children

1372-166.401B Tiffina Lyon, b. 6 June 1972 at Ashland, Ky.

939-42.207B JERRY E. LYON (14) (Clarence, Jesse, James, Mary, Jeremiah, Bennett) was born 5 May 1945 at Olive Hill, Elliott Co., Ky., and on 24 Apr. 1965 married DONNA HARR, the daughter of Edward and Opal (Hignight) Harr.

They live (1981) at Route 5, Box 1172, Olive Hill, Ky. 41164

#### Children

1372-166.402B Jerry E. Lyon, b. 2 Nov. 1970  
 1372-166.403B Jeremy Lyon, b. 4 Nov. 1971  
 1372-166.404B Chad Lyon, b. 1 Nov. 1974

939-42.208B CLARENCE F. LYON (14) (Clarence, Jesse, James, Mary, Jeremiah, Bennett) was born 18 Oct. 1946 at Olive Hill, Elliott Co., Ky., and on 22 Jan. 1965 married REGINIA GILLIAM, the daughter of Avery and Nixola (James) Gilliam.

Children

1372-166.405B Frankie Lyon, b. 12 May 1971

939-42.209B MYRA J. LYON (14) (Clarence, Jesse, James, Mary, Jeremiah, Bennett) was born 6 Apr. 1953 at Olive Hill, Elliott Co., Ky., and on 1 Jan. 1970 married NORMAN MICHAEL COUNTS, the son of Norman and Inez (Lewis) Counts.

Children

1372-166.406B Mica Counts, b. 26 Sept. 1977

939-42.211B BILL LYON (14) (Claude, Jesse, James, Mary, Jeremiah, Bennett) was born 8 Mar. 1928 at Olive Hill, Carter Co. Ky., and on 10 June 1950 at Youngstown, Ohio, married MILDRED KOPPER, who was born 29 Oct. 1929 at Youngstown, the daughter of Ivan and Mary (Kirzen) Kopper. She died 24 Sept. 1972 at Youngstown, Ohio.

Children

1372-166.407B Debbie Lyon, b. 21 Sept. 1953 at Youngstown, Ohio

1372-166.408B Billy Jesse Lyon, b: 21 May 1955 at Youngstown, Ohio.

@ 1372-166.409B Karla Jean Lyon, b. 15 Feb. 1957

1372-166.410B Thomas Jeffrey Lyon, b. 24 Aug. 1959 at Youngstown, Ohio.

939-42.212B VON LYON (14) (Claude, Jesse, James, Mary, Jeremiah, Bennett) was born 20 Dec. 1929 at Olive Hill, Carter Co. Ky., and on 27 Feb. 1952 at Youngstown, Ohio, married PATRICIA NATALIE, who was born 23 Sept. 1933 at Youngstown, the daughter of Art and Mary (Larkin) Natalie.

Children

1372-166.411B Claudia Lyon, b. 10 Jan. 1954 at Youngstown, Ohio.

1372-166.412B Clint Lyon, b. 27 Sept. 1957 at Riverside, Calif.

939-42.213B LORETTA SUE LYON (14) (Claude, Jesse, James, Mary, Jeremiah, Bennett) was born 13 May 1932 at Olive Hill, Carter Co. Ky., and on 27 Feb. 1952 married ROBERT EUGENE SPENCER, who was born 17 June 1932 at New Castle, Ind., the son of Onard and Doratha Spencer.

Children

1372-166.413B Bradley Lyon Spencer, b. 2 Mar. 1953 at New Castle, Ind.

1372-166.414B Susan Lyenn Spencer, b. 5 June 1955 at Riverside, Calif.

939-42.214B PHILIP LYON (14) (Claude, Jesse, James, Mary, Jeremiah, Bennett) was born 14 Feb. 1934 at Olive Hill, Carter Co. Ky., and on 10 June 1956 at Warren, Ohio, married GOLDIE REAMS, who was born 10 Jan. 1938 at Yorktown, Penn., the daughter of Jack and Evelyn (Wright) Reams.

Children

1372-166.415B Kim Renae Lyon, b. 13 May 1957 at Youngstown, Ohio

1372-166.416B Gwen Lyon, b. 23 Jan. 1958 at Riverside, Calif.

1372-166.417B Toni Lyon, b. 15 Apr. 1959 at Riverside, Calif.

939-42.216B GEORGE WALKER, JR. (14) (Ruby, Jesse, James, Mary, Jeremiah, Bennett) was born 14 Apr. 1929 at Olive Hill, Ky. and on 21 Jan. 1954 at Liberty, Ky. married GARNETT FULLER, who was born 1 Apr. 1921 at Grayson, Ky., the daughter of Elmer and Sarah Fuller.

Their address (1981) is 4066 Wolf Rd., Dayton, Ohio.

Children

1372-166.418B Debra J. Walker, b. 12 June 1955 at Dayton, Ohio and m. BOB MASTER.

939-42.217B EARL WILFORD WALKER (14) (Ruby, Jesse, James, Mary, Jeremiah, Bennett) was born 29 Feb. 1932 at Olive Hill, Ky. and married BETTY JEAN LOYD, who was born 8 Feb. 1937, the daughter of Samuel and Essie Loyd.

They live (1981) at 3000 LaCrosse Dr., Dayton, Ohio 45414.

Children

1372-166.419B Wilma Lee Walker, b. 20 Nov. 1957 at Dayton,

Ohio, m. \_\_\_\_\_ MOORE

1372-166.420B Phyllis Ann Walker, b. 2 Aug. 1957 at Dayton,

Ohio

1372-166.421B Jodi Lyn Walker, b. 9 Apr. 1966 at Dayton,

Ohio

939-42.218B RANDALL RAY WALKER (14) (Ruby, Jesse, James, Mary, Jeremiah, Bennett) was born 10 Oct. 1934 at Olive Hill, Ky., and married 1st to HELEN WORKMAN. On 16 Sept. 1958 he married



2nd to MILDRED L. LOYD, who was born 13 June 1941 at Lake City, Tenn., the daughter of Samuel and Florence Loyd.

They live (1981) at 4307 Parkview Dr., Englewood, Ohio 45322.

#### Children

1372-166.422B Sherri L. Walker, b. 14 Oct. 1957 at Dayton, Ohio  
 1372-166.423B Roxanna Walker, b. 20 Sept. 1960 at Dayton, Ohio  
 1372-166.424E Diane Walker, b. 18 June 1962 at Dayton, Ohio  
 1372-166.425B George Mikel Walker, b. 4 Apr. 1965 at Dayton, Ohio

939-42.219 RICHARD DOW WHITEHOUSE (14) (Beatrice, Mary, James, Mary, Jeremiah, Bennett) was born 22 Apr. 1937 at Portsmouth, Ohio, and married 1st to DOROTHY LOUISE CONLEY, who was born 4 Oct. 1939 at Lucasville, Ohio, the daughter of Erle Conley. He married 2nd to ANA MARIA ORTEGA PALMERIN.

#### Children (1st marriage)

1372-166.426E Lisa Rene Whitehouse, b. 23 June 1964 at Portsmouth  
 1372-166.427B April Spring Whitehouse, b. 7 Nov. 1975 at Tucson, Az.

939-42.270E MARY LYNN WHITEHOUSE (14) (Beatrice, Mary, James, Mary, Jeremiah, Bennett) was born 23 May 1943 at Portsmouth, Ohio, and on 27 June 1963 at Portsmouth, married JOHN PATRICK CRAWFORD, who was born 16 Feb. 1941 at San Antonio, Tex., the son of Cloyce Dixon and Beatrice Josephine (Burke) Crawford.

#### Children

1372-166.428B Patrick James Crawford, b. 17 Apr. 1964 at San Antonio

1372-166.429B Juliana Lynn Crawford, b. 27 June 1969 at San Antonio

939-42.221B ROBERT TEST JOSEPH (30) (Bonnie, Sarah, James, Mary, Jeremiah, Bennett) was born 27 Feb. 1926 and married ELAINE HACKWORTH.

#### Children

1372-166.430B Gary L. Joseph, b. 1954

939-42.222B JUNE MERRILL MOORE (30) (Opal, Sarah, James, Mary, Jeremiah, Bennett) was born 18 June 1927 and married MICHAEL TOLIN.

Children

1372-166.431B Michelle Tolin, b.  
1952 1372-166.432E Michael  
Tolin, b. 1953 1372-166.433B  
Anthony Tolin, b. 1954  
1372-166.434B Daniel Tolin, b.  
1959 1372-166.435E Janice Tolin,  
b. 1961

939-42.223B NANCY JOAN MOORE (30) (Opal, Sarah, James, Mary, Jeremiah, Bennett) was born 21 Aug. 1932 and married ROBERT WESLEY

BARNETT. He was born 8 July 1931. She is a contributor to this genealogy and they live (1982) at 'Route 5, Box 410, Portsmouth, Ohio 45662.

Children

@ 1372-166.436B Judith Ann Barnett, b. 25 May 1954  
1372-166.437B Robert Wesley Barnett, Jr., b. 5 Mar.  
1956,  
m. 1980 to STEPHANIE HICKS.  
1372-166.438E Linda Sue Barnett, b. 14 Dec. 1959  
1372-166.439B John Collins Barnett, b. 7 June  
1961

939-42.224E HUBERT THOMAS MOORE (30) (Opal, Sarah, James, Mary, Jeremiah, Bennett) was born 2 June 1943 and in 1963 married SHARON MEENACH.

Children

1372-166.440B Kelly Ann Moore  
1372-166.441B Jeffrey Thomas  
Moore

939-42.225B CATHY SUE LYONS (14) (Clyde, John, James, Mary, Jeremiah, Bennett) was born 15 Sept. 1958 in Scioto Co., Ohio, and married TERRY DARVIN JUDD, who was the son of Jack and Dolly Judd.

Children

1372-166.442B Crystal Grace Elizabeth Judd, b. 11 May 1979 at  
Hamilton, Ohio.

939-42.235B ROMETTA JEAN HOWARD (14) (Alberta, Julia, James, Mary, Jeremiah, Bennett) was born 20 Sept. 1933 at Portsmouth, Ohio, and on 10 June 1951 at Portsmouth, married JOHN EVERMAN, who was born 14 Oct. 1931 at Portsmouth, the son of John Amos and Ollie (Welles) Everman.

Children

1372-166.443E John William Everman, b. 25 Sept. 1954 at

Portsmouth, m. 1 Nov. 1978 to RITA BROCK.

1372-166.444B David Scott Everman, b. 6 Sept. 1959 at  
Portsmouth

1372-166.445B Lisa Sue Everman, b. 24 Nov. 1965 at Portsmouth.

939-42.237B SALLY JO ISENBARGER (14) (Alberta, Julia, James, Mary, Jeremiah, Bennett) was born 3 Dec. 1943 at Columbus, Ohio, and on 11 Oct. 1961 at Greenup, Ky., married ROBERT LEE DECKARD, who was born 24 Dec. 1941 at Rio Grande, Ohio, the son of Harry Norvelle and Ruth Arlene (White) Deckard.

Children

1372-166.446B Julie Ann Deckard, b. 2 Jan. 1964 at Columbus,  
Ohio

1372-166.447E Lara Lee Deckard, b. 10 July 1965 at Columbus, Ohio

1372-166.448B Robert Christopher Deckard, b. 1 Oct. 1967 at  
Columbus, Ohio

1372-166.449B Katherine Arlene Deckard, b. 23 Feb. 1974 at  
Columbus, Ohio

939-42.238B KENNETH MERLE ISENBARGER (14) (Alberta, Julia, James, Mary, Jeremiah, Bennett) was born 4 Oct. 1946 at Columbus, Ohio, and married 1st to KAREN ANN SHADWICK. On 12 May 1978 at Columbus, he married 2nd to KAREN RENEE MILLER, who was born 8 Mar. 1956 at Columbus, the daughter of William Dale and Elsie B. (Moore) Miller.

Children (1st marriage)

1372-166.450B Kenneth Merle Isenbarger, Jr., b. 27 June 1969 at  
Columbus.

1372-166.451B Kurt Mitchell Isenbarger, b. 5 June 1972 at  
Columbus.

Children (2nd marriage)

1372-166.452B Kara Michelle Isenbarger, b. 9 Oct. 1980 at Columbus.

939-42.245B WILMA BERNIECE KITCHEN (14) (Chester, Pearl, William, Mary, Jeremiah, Bennett) was born 7 Sept. 1945 at Olive Hill, Ky. She married CLYDE FRANKLIN THOMPSON, who was born 22 Sept. 1944 in Ky., the son of Clyde and Mamie Thompson.

Children

1372-166.453B Rhonda Thompson, b. 2 Apr. 1964

1372-166.454B Mitchell Gordon Logan, b. 3 Jan. 1966 at Moorehead, Ky.

1372-166.455B Sandra Ithel Thompson, b. 22 July Moorehead, Ky.

939-42.246B JAMES VERNON KITCHEN (14) (Chester, Pearl, William, Mary, Jeremiah, Bennett) was born 19 Dec. 1947 and in Aug. married JEWELL PAULINE "SUSIE" BROWN, who was born Mar. 1 \_\_\_\_\_ the d

Children

1372-166.456B James Vernon Kitchen, Jr., b. 10 Dec. 1968 at Mansfield, Ohio

1372-166.457B Jeffrey Paul Kitchen, b. 12 Dec. 1974 at Shelby, Ohio

939-42.247B HERMON CHESTER KITCHEN (14) (Chester, Pearl, William, Mary, Jeremiah, Bennett) was born 20 Feb. 1949 and married SUN TOK "KIM" \_\_\_\_\_, who was born in Korea.

Children

1372-166.458B Michel Chester Kitchen, b. 17 Jan. 1972 in Georgia

1372-166.459B Charles Vernon Kitchen, b. 7 June 1974 in Korea

939-42.248B CHARLOTTE LOUISE KITCHEN (14) (Chester, Pearl, William, Mary, Jeremiah, Bennett) was born 26 May 1951 and married CHARLES CAUDILL, the son of Henry and Bertha Caudill.

Children

1372-166.460B Shantaie Michelle Caudill, b. 2 Feb. 1968 in Fla.

1372-166.461B Betty Sue Caudill, b. 27 Nov. 1971 at Shelby, Ohio

939-42.249B RITA SUE KITCHEN (14) (Chester, Pearl, William, Mary, Jeremiah, Bennett) was born '17 Jan. 1954 at Mansfield, Ohio, and married DANNY LEE HAINES, the son of Dan and Ieda (Webb) Haines.

Children

1372-166.462B Melissa Renae Haines, b. 31 Jan. 1975 in Fla.  
 1372-166.463B Jerry Duane Haines, b. 21 Mar. 1977 in Ohio  
 1372-166.464B Brian Christfer Haines, b. 7 July 1980 in Fla.

939-42.250B NADA DELORIS KITCHEN (14) (Chester, Pearl, William, Mary, Jeremiah, Bennett) was born 26 Sept. 1955 at Morehead, Ky.

Children

1372-166.465B Tammy Denise Kitchen, b. 25 Jan. 1974 at Shelby, Ohio

939-42.251B CLOID WILSON CAUDILL (14) (Blanche, Bertha, William, Mary, Jeremiah, Bennett) was born 15 Feb. 1928 at Hays Branch, Rowan Co., Ky. and on 16 Mar. 1952 at Port Chicago, Calif. married BERNADETTE LAVERNA FRANCE, who was born 9 Nov. 1931 at Carmel, Calif., the daughter of Burdette William and Sadie May (Faunce) France.

Children

1372-166.466B William Sheridan Caudill, b. 3 Aug. 1953 at Concord, Contra Costa Co., Calif. and m. 9 Aug. 1975 to CINDA ANN MOORE. They were divorced in July 1976.  
 @ 1372-166.467B Patti Ruth Caudill, b. 30 July 1955.

939-42.253B HELEN FAYE BUCK (14) (Ruby, Charles, William, Mary, Jeremiah, Bennett) was born 9 Nov. 1948 at Dunreith, Ind., and on 10 Jan. 1970 married STEVEN PHELPS, who was born 26 Dec. 19 at Mt. Summit, Ind., the son of Oscar and Nola (Armstrong) Phelps.

Children

1372-166.468B Shane Phelps, b. 3 Apr. 1974 at Dunreith, Ind.  
 1372-166.469B Juli Ann Phelps, b. 8 Aug. 1976 at Dunreith, Ind.  
 1372-166.470B Dustin Lee Phelps, b. 26 May 1980 at Dunreith, Ind.

939-42.256B KAREN ELIZABETH BUCK (14) (Ruby, Charles, William, Mary, Jeremiah, Bennett) was born 5 June 1958 at Dunreith, Ind., and on 3 March 1979 at Carthage, Ind. married TONY MUMMERT.

Children

1372-166.471B Heather Faye Mummert, b. 26 Sept. 1981

939-42.259B BERNARD A. PATTON (14) (Elbert, Margaret,

William, Mary, Jeremiah, Bennett) was born 4 Sept. 1941 at Dearborn, Mich., and on 26 Sept. 1959 at Lima, Ohio, married CARROL ANN MADDEN, who was born 26 Jan. 1944 at Highland Park,

Mich., the daughter of Thomas E. and Catherine (Brill) Madden. They live (1981) at 388 Emmons, Wyandotte, Mich. 48192.

Children

1372-166.472B Kathleen Ann Patton, b. 11 March 1960 at Trenton,

Mich.

1372-166.473B Donald A. Patton, b. 9 Nov. 1962 at Trenton, Mich.

1372-166.474B Michael A. Patton, b. 30 May 1964 at Trenton, Mich.

939-42.260B KENNIE A. LYONS (14) (Clyde, Leonard, William, Mary, Jeremiah, Bennett) was born 13 Apr. 1950 at Olive Hill, Ky., and in 1969 at Anderson, Ind. married MARILYN \_\_\_\_ They live (1981) at R.R. 1, Box 144, Charlottesville, Ind., 46117.

Children

1372-166.475B Tamora R. Lyons, b. 28 Mar. 1970 at Anderson, Ind.

939-42.261B BYRON E. LYONS (14) (Clyde, Leonard, William, Mary, Jeremiah, Bennett) was born 24 Feb. 1952 at New Castle, Ind. and married LESA A. \_\_\_\_\_

They live (1981) at R.R. #2, 85D, Middletown, Ind. 47356.

Children

1372-166.476B Marshall S. Lyons, b. 14 Sept. 1980 at Muncie, Ind.

939-42.262B LAURA ANN LYONS (14) (Elva, Leonard, William, Mary, Jeremiah, Bennett) was born 1 Sept. 1951 at New Castle, Henry Co., Ind. and on 15 Oct. 1968 married 1st to RAYMOND KING. They were divorced in 1970. On 20 Oct. 1973 in Tennessee, she married 2nd to GLEN DAVID MAYBERRY, who was born 26 Aug. 1952, the son of David and Glenna (Neal) Mayberry.

Children (1st marriage)

1372-166.477B Amanda Sue Lynn King, b. 17 Oct. 1969 at New Castle, Ind. She was later adopted by her grandparents Elva and Cora Sue Lyons on 23 Oct. 1974.

Children (2nd marriage)

1372-166.478B Glenna Michelle Mayberry, b. 24 Sept. 1974 at New Castle, Ind.

1372-166.479B Matthew David Mayberry, b. 10 Feb. 1976 at Muncie, Ind.

939-42.263 JEFFREY EUGENE LYONS (14) (Elva, Leonard, William, Mary, Jeremiah, Bennett) was born 13 June 1953 at New Castle, Henry Co., Ind. and on 19 Jan. 1973 at Dublin, Ind. married DEBRA RAYE PATTERSON, who was born 25 June 1953 at New Castle, the daughter of Almarand Hazel (Brunner) Patterson.

Children

1372-166.480B Jennifer Lynn Lyons, b. 10 July 1974 at New Castle, Ind.

1372-166.481B Angela Dawn Lyons, b. 15 Apr. 1977 at New Castle, Ind.

1372-166.482B Earl Eugene Lyons, b. 24 Mar. 1978 at New Castle, Ind.

939-42.269B BETTY JEAN LITERAL (14) (Marsoline, Virginia, William, Mary, Jeremiah, Bennett) was born 19 July 1934 and married 1st to ROBERT HOOD. She married 2nd to WILLIAM HENRY DAILEY, who was born 29 June 1937.

Children (1st marriage)

@ 1372-166.483B Larry Lee Hood, b. 13 May 1955

Children (2nd marriage)

1372-166.484B Pamela Rene Daily, b. 10 Apr. 1960, m. TIMOTHY

WAYNE McPHERON, who was b. 6 June 1958.  
1372-166.485B Kelly Ann Dailey, b. 24 Jan. 1962

1372-166.486B Kevin Patrick Dailey, b. 25 Feb. 1964  
 1372-166.487B Brian Keith Dailey, b. 9 July 1965  
 1372-166.488B Shawn Michael Dailey, b. 3 Feb. 1971

939-42.270B ROBERT L. BURNS (14) (Helen, Virginia, William, Mary, Jeremiah, Bennett) was born 14 May 1936 at Portsmouth, Ohio and on 27 June 1957 at Lawrenceburg, Ind., married JANET C. DAILEY, who was born 26 July 1941 at Lima, Ohio, the daughter of William H. Sr. and Ruth M. (Callahan) Dailey.

Children

1372-166.489B Cheryl Lynn Burns, b. 20 Feb. 1959 at Lima, Ohio, m. JOHN BOYD in 1978.  
 1372-166.490B Robert William Burns, b. 14 Oct. 1963 at Lima, Ohio

939-42.282B RUBY LOUISE LYONS (14) (Jesse, Grover, Elisha, Mary, Jeremiah, Bennett) was born 15 June 1935 at Omar, W.V. and on 4 Aug. 1955 married JOE SLADE, who was born 9 Feb. 1932, the son of Rufus and Acquilla (Williamson) Slade.

Children

1372-166.491B Shelia Ann Slade, b. 2 Feb. 1956 at Omar, m. 25 June 1978 to JOSEPH ROBINETTE.  
 1372-166.492B Michael Duane Slade, b. 25 Aug. 1959 at Omar.  
 1372-166.492B Deborah Lynn Slade, b. 16 June 1963 at Omar.

939-42.283B SHIRLEY MAE LYONS (14) (Jesse, Grover, Elisha, Mary, Jeremiah, Bennett) was born 26 June 1937 and married EDWIN LEE SMITH, the son of Arthur and Alice (Neace) Smith.

Children

1372-166.494B Edwin Lee Smith, Jr., b. 13 Dec. 1957  
 at Gallipolis, Ohio.  
 1372-166.495B Sherri Rene Smith, b. 23 Mar. 1959 at Gallipolis, Ohio

939-42.284 OPAL JEAN LYONS (14) (Jesse, Grover, Elisha, Mary, Jeremiah, Bennett) was born 20 Dec. 1939 and on 16 Nov. 1958 married BRUCE EDWARD BURGESS, who was born 19 Mar. 1937 in Logan Co. Ky., the son of Elzie Aldie and Roberta (Lucas) Burgess.

They live (1982) at 513 20th St., Dunbar, W.V. 25064.

Children



1372-166.496B Bruce Edward Burgess, Jr., b. 21 Mar. 1968 at  
Charleston, W.V.

1372-166.497B Christopher Dale Burgess, b. 11 Aug. 1974 at St.  
Petersburg, Fla.

939-42.285B BARBARA ANN BROWNING (14) (Mary, Grover,  
Elisha, Mary, Jeremiah, Bennett) was born 31 Mar. 1938 at South  
Portsmouth, Ky. and on 8 July 1972 at Portsmouth, Ohio, married WILLIAM  
HATFIELD, who was born 9 Aug. 1921 at Portsmouth, the son of William  
and Vicie Queen Hatfield.

Children

1372-166.498B Linda Ann Hatfield, b. 11 Apr. 1965 at Portsmouth,  
Ohio

1372-166.499B Anna Hatfield, b. 29 Jan. 1977 at Portsmouth,  
Ohio

939-42.286B JOE LEE BROWNING (14) (Mary, Grover, Elisha,  
Mary, Jeremiah, Bennett) was born 26 Apr. 1940 at South Portsmouth,  
Ky. and married WILLOW DEAN.

Children

1372-166.500B Tresa Browning, b. 1967 at Portsmouth, Ohio

1372-166.501B Mary Browning, b. 1968 at Portsmouth, Ohio

1372-166.502B Josie Browning, b. 1969 at Portsmouth, Ohio

939-42.287B JIM LESLIE BROWNING (14) (Mary, Grover,  
Elisha, Mary, Jeremiah, Bennett) was born 25 Nov. 1941 at  
Portsmouth, Ohio and married KAY FRANCES SNOOTS, the daughter  
of Arthur Snoots. He died 4 Apr. 1973 and is buried at Scioto Burial  
Park in Scioto Co., Ohio.

Children

1372-166.503E Kellie Browning

939-42.288B CHARLES EDGAR BROWNING (14) (Mary, Grover,  
Elisha, Mary, Jeremiah, Bennett) was born 18 Aug. 1944 at Portsmouth,  
Ohio, and on 11 May 1968 married SANDRA KAY CONSCHAFSKY, who was born  
25 Oct. 1947, the daughter of William and Birdie (Stump) Conschafsky.

They live (1982) at Route 1, Hard Scrabble Road, Portsmouth,  
Ohio 45662.

Children

1372-166.504B Charles Edward Browning, b. 25 Feb. 1969 at  
Portsmouth, Ohio

1372-166.505B Mike Ray Browning, b. 14 Nov. 1971 at Portsmouth,  
Ohio

939-42.289E PAUL EDWARD BROWNING (14) (Mary, Grover, Elisha,

Mary, Jeremiah, Bennett) was born '15 Nov. 1946 at Portsmouth, Ohio, and married PEGGY

Children

1372-166.506E Paula Ann Browning, b. at Portsmouth, Ohio  
 1372-166.507B Pamela Kay Browning, b. at Portsmouth, Ohio  
 1372-166.508B Paul Edward Browning, Jr., b. at Portsmouth,  
 Ohio

939-42.290E MARY RUTH BROWNING (14) (Mary, Grover, Elisha, Mary, Jeremiah, Bennett) was born 14 Feb. 1949 at Portsmouth, Ohio and on 29 Sept. 1967 married HERMAN LEE CONSCHAFSKY, who was born 8 Mar. 1946, the son of William and Birdie (Stump) Conschafsky.

Children

1372-166.509B David Wayne Conschafsky, b. 22 Jan. 1969 at

Portsmouth, Ohio

1372-166.510B Jeny Lee Conschafsky, b. 31 Aug. 1970 at

Portsmouth, Ohio

1372-166.511B Jeff Ray Conschafsky, b. 15 Sept. 1975 at

Portsmouth, Ohio

939-58.04E MILDRED JOSEPHINE BROWN (23) (Grace, Martin, Elizabeth, Noah, Lewis, Bennett) was born 27 Aug. 1917 at Sturgeon, Boone Co., Mo., and on 14 July 1951 married ALBERT C. STEVENS, who was born 15 Apr. 1914 at Hessel, Mich.

Children

@ 1372-177.01B Alan Lee Stevens, b. 16 July 1953

939-58.05E RAYMOND LEE BROWN (23) (Grace, Martin, Elizabeth, Noah, Lewis, Bennett) was born 9 Apr. 1921 at Sturgeon, Boone Co., Mo., and on 19 March, 1945 at Flint, Mich. married CLARA BELLE KEITHLY.

Children

1372-177.02B Marsha Carol Brown, b. 9 Nov. 1948 at Flint, Mich. Not married.

@ 1372-177.03B Linda Grace Brown, b. 17 Aug. 1952

1372-177.031E Keith Lee Brown, b. 14 Feb. 1959 at Flint, Mich.

939-58.08B GERALDINE AFTON FOLTZ (23) (Harry, Martin,

Elizabeth, Noah, Lewis, Bennett) was born 8 Mar. 1920 at Centralia, Mo. and on 2 Oct. 1939 married CLOYCE CHARLES VAN FLEET at Angola, Ind.

Children

@ 1372-177.04B Richard Charles Van Fleet, b. 18 July 1940  
 @ 1372-177.05E David James Van Fleet, b. 20 Mar. 1948

939-58.09E NELSON SLOAN FOLTZ (23) (Harry, Martin, Elizabeth, Noah, Lewis, Bennett) was born 9 Nov. 1923 at Flint, Mich., and married MARION SLATTEN at Rensellar, Ind.

@ 1372-177.06B Pearl Bernice Foltz, b. Oct. 1944

939-58.10B JAMES MARTIN FOLTZ (23) (Harry, Martin, Elizabeth, Noah, Lewis, Bennett) was born 13 Aug. 1925 at Flint, Mich., and married BIRDIE MAY COLGATE. He died 30 Nov. 1966 in a head-on collision in Lapeer Co., Mich., while coming home from work in the early a.m.

Children

@ 1372-177.07B Patty Sue Foltz, b. 14 Nov. 1950  
 @ 1372-177.08B Carol Ann Foltz, b. 20 Aug. 1954

939-58.11E KATHERINE JOAN FOLTZ (23) (Harry, Martin, Elizabeth, Noah, Lewis, Bennett) was born 21 Aug. 1932 and on 26 Aug. 1950 married JOHN CHRISTIAN.

Children

@ 1372-177.09B Sandra Dean Christian, b. 5 Aug. 1953

939-58.12B BONNIE ELEANOR JONES (23) (Harold, Pearl, Elizabeth, Noah, Lewis, Bennett) was born 13 May 1930 at St. Bernice, Ind. and on 28 Feb. 1959 at St. Bernice, married THOMAS WARREN TREZISE, who was born 20 July 1912 at Terre Haute, Ind.

Children

1372-177.10B Julia Anne Trezise, b. 28 Dec. 1960 at Terre Haute, Ind.

1372-177.11B Erma Lynn Trezise, b. 27 Nov. 1961 at Terre Haute and m. 13 Dec. 1980 at Terre Haute to ROBERT CHRIS REYNOLDS, who was b. 20 May 1960 at Terre Haute. They live (1982) at Brazil, Ind.

939-58.13E BARBARA ANN JONES (23) (Harold, Pearl, Elizabeth, Noah, Lewis, Bennett) was born 12 Apr. 1932 at St. Bernice, Vermillion Co., Ind., and on 19 Nov. 1955 at St. Bernice married CHARLES LEE NUNN, who was born 20 Nov. 1932 at Pinerville, Ky. They live (1982)

at 501 N. Virginia, Rockville, Ind.

Children

1372-177.12B Leah Anne Nunn, b. 11 Oct. 1956, Terre Haute, Ind.

1372-177.13B Susan JeAnne Nunn, b. 6 Sept. 1958 at Scott A.F. Base, Ill., m. 1 Nov. 1980 at Rockville, Ind. to RANDY COTTRELL, who was b. 27 May 1956 at Clinton, Ind. They live (1982) at Rockville, Ind.

1372-177.14B Douglas Bryan Nunn, b. 10 Mar. 1969 at West Point Naval Hosp.

939-58.14E BETTY EVELYN JONES (23) (Harold, Pearlie, Elizabeth, Noah, Lewis, Bennett) was born 19 Nov. 1935 at St. Bernice, Vermillion Co., Ind. and on 23 Sept. 1956 at Clinton, Ind., married DONALD S. SUTTON, who was born 27 July 1933 at Clinton, Ind. They were divorced 13 May 1975 and he died 28 Jan. 1981.

Children

1372-177.15B Patricia Lynn Sutton, b. 24 Dec. 1957 at Denver, Colo. and m. MICHAEL JOE HENSLEY, who was b. 19 Sept. 1959 at Denver. They are divorced and she lives (1982) at Stone Mountain, Ga.

1372-177.16B James Harold Sutton, b. 10 Dec. 1960 at Denver, and m. 19 Sept. 1981 at Champagne, Ill. to JOAN LAVERNE HENDON.

939-58.15B IRA JOE JONES (23) (Harold, Pearlie, Elizabeth, Noah, Lewis, Bennett) was born 19 Sept. 1941 in Vermillion Co., Ind. and on 16 Nov. 1962 at Dana, Ind. married KAREN STEWART, who was born 3 July 1941 in Vermillion Co.

Children

1372-177.17B Shelley Lynn Jones, b. 28 June 1963, Vermillion Co., Ind.

1372-177.18B Jeffrey Allen Jones, b. 22 Sept. 1964, Danville, Ill.

1372-177.19B Marcey Gail Jones, b. 18 Aug. 1969, Vermillion Co., Ind.

1013 ALBERT EVERETT BOWER (52) (Ila, Lillie, Pherryba, Madison, Michael, Bennett) was born 17 Feb. 1940 at Ottumwa, Iowa, and on 4 Nov. 1963 at Woodalle, Ill, (?) married 1st to CHERRI FAY

SHARKEY, who was born 12 June 1943 and is the only survivor of triplets born to LeRoy and Savines Marie (Dukes) Sharkey. They were divorced 12 June 1972 and he married 2nd on 27 June 1972 at Ottawa, Ill. to PATRICIA JEAN (HARPER) BASHAN, who was born 17 Oct. 1947 at Ottawa, the daughter of William Henry and Lois Vanessa (Cheeseman) Harper. She had two children before their marriage; Dawn Renee Bashan, b. 13 Mar. 1968 and Larry Allen Bashan, b. 4 June 1969.

Children (1st marriage)

1535 Albert Everett Bower, Jr., b. 3 July 1965 at Ottawa, Ill.  
1536 Michelle Lee Bower, b. 10 May 1971 at Ottawa, Ill.

Children (2nd marriage)

1537 Debra Rea Bower, b. 15 Dec. 1972 at Green Bay, Wisc. 1537-1B  
Vanessa Muriel Bower, b. 30 May 1976 at St. Paul, Minn. 1537-2B  
Virginia Ila Gosney Bower, b. 3 Jan. 1979 at St. Paul,  
Minn.

1030-2.6B PAUL LAWRENCE HAMILTON (31) (Juanita, Wortha, John, Michael, Michael, Bennett) was born 7 Dec. 1949 and on 3 Jan. 1970 at Huntington, W.V. married SUSAN RUTH PATTERSON, daughter of Cecil Reed, Jr. and Ruth Ilene (Morrison) Patterson.

Children

1567-1.1B Sean Christopher Hamilton, b. 19 Jan. 1974  
at Ireland Army Hosp., Fort Knox, Ky.

1040 CARL EDWARD WELLMAN (Leland, Howard, Devotion, Harrison, Michael, Bennett) was born 21 Feb. 1956 at Big Spring, Tex., and on 30 Dec. 1976 at Garden City, Kansas, married JANET BEREND, who

Children

1372-177.15B Patricia Lynn Sutton, b. 24 Dec. 1957 at  
Denver, Colo. and m. MICHAEL JOE HENSLEY, who was b.  
19 Sept. 1959 at Denver. They are divorced and she  
lives (1982) at Stone Mountain, Ga.

1372-177.16B James Harold Sutton, b. 10 Dec. 1960 at Denver,  
and m. 19 Sept. 1981 at Champagne, Ill. to JOAN LAVERNE  
HENDON.

939-58.15B IRA JOE JONES (23) (Harold, Pearlie, Elizabeth, Noah, Lewis, Bennett) was born 19 Sept. 1941 in Vermillion Co., Ind. and on 16 Nov. 1962 at Dana, Ind. married KAREN STEWART, who was born 3 July 1941 in Vermillion Co.

Children

1372-177.17B Shelley Lynn Jones, b. 28 June 1963, Vermillion

Co., Ind.

1372-177.18B Jeffrey Allen Jones, b. 22 Sept. 1964, Danville,

Ill.

1372-177.19B Marcey Gail Jones, b. 18 Aug. 1969, Vermillion

Co., Ind.

1013 ALBERT EVERETT BOWER (52) (Ila, Lillie, Pherryba, Madison, Michael, Bennett) was born 17 Feb. 1940 at Ottumwa, Iowa, and on 4 Nov. 1963 at Woodalle, Ill, (?) married 1st to CHERRI FAY SHARKEY, who was born 12 June 1943 and is the only survivor of triplets born to LeRoy and Savines Marie (Dukes) Sharkey. They were divorced 12 June 1972 and he married 2nd on 27 June 1972 at Ottawa, Ill. to PATRICIA JEAN (HARPER) BASHAN, who was born 17 Oct. 1947 at Ottawa, the daughter of William Henry and Lois Vanessa (Cheeseman) Harper. She had two children before their marriage; Dawn Renee Bashan, b. 13 Mar. 1968 and Larry Allen Bashan, b. 4 June 1969.

Children (1st marriage)

1535 Albert Everett Bower, Jr., b. 3 July 1965 at Ottawa, Ill.

1536 Michelle Lee Bower, b. 10 May 1971 at Ottawa, Ill.

Children (2nd marriage)

1537 Debra Rea Bower, b. 15 Dec. 1972 at Green Bay, Wisc. 1537-1B

Vanessa Muriel Bower, b. 30 May 1976 at St. Paul, Minn. 1537-2B

Virginia Ila Gosney Bower, b. 3 Jan. 1979 at St. Paul,  
Minn.

1030-2.6B PAUL LAWRENCE HAMILTON (31) (Juanita, Wortha, John, Michael, Michael, Bennett) was born 7 Dec. 1949 and on 3 Jan. 1970 at Huntington, W.V. married SUSAN RUTH PATTERSON, daughter of Cecil Reed, Jr. and Ruth Ilene (Morrison) Patterson.

Children

1567-1.1B Sean Christopher Hamilton, b. 19 Jan. 1974

at Ireland Army Hosp., Fort Knox, Ky.

1040 CARL EDWARD WELLMAN (Leland, Howard, Devotion, Harrison, Michael, Bennett) was born 21 Feb. 1956 at Big Spring, Tex., and on 30 Dec. 1976 at Garden City, Kansas, married JANET BEREND, who

was born 17 July 1956 at Scott City, Kansas, the daughter of Harold H. and Edith Marie (Luebbers) Berend. '

They live (1983) at Satanta, Kansas. Carl is known for his dark red hair and his skill of cabinet making.

Children

1567-9.1B Jared Michael Wellman, b. 21 May 1980 at Satanta, Kansas. He has red hair also.

CHAPTER 8 SEVENTH GENERATION

1067-.065B KENNETH LEE PARSON (7) (Rose, Virginia, Jessie, Leander, Bennett, Elizabeth, Bennett) was born 6 Sept. 1951 and on 13 June 1975 married DONNA LYNN MORAN, who was born 18 Aug. 1954.

Children

1567-9.1B Kenneth Lee Parson, Jr., b. 12 Jan. 1978  
1567-9.2B Angela Lynn Parson, b. 4 June 1979

1067-.066B KEVIN DALE PARSON (7) (Rose, Virginia, Jessie, Leander, Bennett) Elizabeth, Bennett) was born 8 Sept. 1954 and on 6 Aug. \_\_\_\_\_ married JERI ANN SCHIENETZ, who was born 21 May 1954.

Children

1567-9.3B Jamie Lee Parson, b. 20 Mar. 1976  
1567-9.4B Paul William Parson, b. 20 Mar. 1976

1067-.069B CLIFFORD LEE POTTER (7) (Jessie, Hubert, Jessie, Leander, Bennett, Elizabeth, Bennett) was born 31 Aug. 1947 and on 14 Feb. 1969 married DONNA KAY STEWART, who was born 24 June 1948.

Children

1567-9.5B Mary Ann Potter, b. 12 July 1971

1067-.070B MICHAEL LYNN POTTER (7) (Jessie, Hubert, Jessie, Leander, Bennett, Elizabeth, Bennett) was born 19 Nov. 1951 and on 1 Dec. 1972 married DEBRA JILL LYBERGER, who was born 18 Apr. 1954.

Children

1567-9.6B Brooke Rachele Potter, b. 1 June  
1974 1567-9.7B Brandi Michele Potter, b. 11  
May 1976

1067-.072B BETTY ANN CYRUS (7) (Phyllis, Hubert, Jessie, Leander, Bennett, Elizabeth, Bennett) was born 30 Oct. 1955 and on 25 Oct. 1975 married CHARLES ALBERT KEFFALAS, who was born 28 Aug. 1953.

Children

1567-9.8B Andrew Charles Keffalas, b. 3 Oct. 1978

1067-.080B JOHN FRANKLIN PANNELL, III (7) (Janet, Manly, Harrison, Bennett, Bennett, Elizabeth, Bennett) was born 3 Apr. 1958 and married TERESA RICE.

Children

1567-9.9B John Franklin Pannell IV

1095-1B MARY ELIZABETH BOOTH (34) (Albert, Ewell, Emily, Allen, James, John, Bennett) was born 7 Oct. 1914 in Wayne Co., W.V., and on 9 Dec. 1931 in Logan Co. married 1st to BOYD JACKSON, the son of George and Sarah (Robinson) Jackson. He died in 1936

in Logan Co., W.V. She married 2nd on 26 Nov. 1938 in Logan Co. to HOMER JAMES RHODES, the son of William and Norma (Shraddling) Rhodes. She died 12 Jan. 1981 in Logan Co. Homer lives at Chapmanville, W.V.

Children (1st marriage)

@ 1571-1B Oda May Jackson, b. 25 Oct. 1932  
1571-2B Reba Jean Jackson, b. 1 May 1934 in Logan Co., W.V.,  
d. 12 May 1934.

Children (2nd marriage)



@ 1571-3B Larry J. Rhodes, b. 22 July 1942.

1095-3B WILLIAM ALBERT BOOTH (34) (Albert, Ewell, Emily, Allen, James, John, Bennett) was born 12 May 1917 in Logan Co., W.V., and on 25 May 1940 in Boyd Co., Ky. married MARGARET OLIVE HUTCHINSON, the daughter of Walter Scott and Dorothy (Newman) Hutchinson. He served in the Navy in W.W. II, a retired coal miner and lives at Mount Hope, W.V.

#### Children

1571-4B Richard Avery Booth, b. & d. 23 Feb. 1941 in Fayette Co., W.V.

@ 1571-5B Nancy Jean Booth, b. 12 Sept. 1946

@ 1571-6B Janis Juinell Booth, b. 4 Oct. 1952

1095-4B VIRGINIA FLORIDA BOOTH (34) (Albert, Ewell, Emily, Allen, James, John, Bennett) was born 29 Jan. 1919 in Logan Co. W.V., and on 4 Apr. 1933 in Logan Co. married 1st to CARL ADAMS, the son of Grover and Florence (Adams) Adams. He died 5 May 1967 in Logan Co. and she married 2nd on 16 Feb. 1971 in Logan Co. to WILEY EVERETT ENGLAND, the son of William and Elizabeth England.

She lives at Chapmanville, W.V.

#### Children (1st marriage)

@ 1571-7B Sylvia Adams, b. 24 Dec. 1933

@ 1571-8B Opal Adams, b. 7 July 1935

@ 1571-9B Grover Adams, b. 12 Aug. 1937

@ 1571-10B Tennis Adams, b. 4 Feb. 1940

@ 1571-11B Daniel Lee Adams, b. 7 Mar. 1942

@ 1571-12B Larry June Adams, b. 13 Feb. 1944

1571-13B Eldridge Adams, b. 9 Feb. 1946 in Logan Co. W.V.

Not married and lives at Chapmanville,

W.V. @ 1571-14B Woodrew Adams, b. 13 July 1948

@ 1571-15B Danny Jerry Adams, b. 1 Nov. 1950

@ 1571-16B Willard Adams, b. 25 Jan. 1953

@ 1571-17B Florence Adams, b. 7 Jan. 1955

@ 1571-18B Robert Lee Adams, b. 27 Oct. 1956

@ 1571-19B Peral Pauline Adams, b. 20 May 1958

1095-5B BEULAH MAY BOOTH (34) (Albert, Ewell, Emily, Allen, James, John, Bennett) was born 1 Oct. 1921 in Logan Co. W.V. and on 25 July 1939 in Martin Co., Ky. married JOSEPH GRIFFITH VICKERS, the son of Arthur and Lula (Baisden) Vickers. She died 9 Aug. 1961 in Oakland Co., Mich. He lives (1980) at Hazel Park, Mich.

Children

1571-20B Helen Louise Vickers; b. 9 Mar. 1940 in Boone Co., W.V., m. 16 Mar. 1973 at Toledo, Ohio, to DAVID F. HOOD, son of Raymond and Ruby (McGeorge) Hood. She resides at Aracoma, W.V.

@ 1571-21B Douglas Ray Vickers, b. 28 Aug. 1941

@ 1571-22B Ilearne Marion Vickers, b. 22 Feb. 1943

@ 1571-23B Curtis Lee Vickers, b. 20 Sept. 1944

@ 1571-24B Evelyn Faye Vickers, b. 11 Jan. 1947

1095-7B SYLVIA JEAN BOOTH (34) (Albert, Ewell, Emily, Allen, James, John, Bennett) was born 21 Apr. 1929 in Mingo Co., W.V. and on 1 Nov. 1946 in Logan Co., W.V. married 1st to WILLIAM W. CLINE, son of Henry Madison and Mary Frances (Hatfield) Cline. She married 2nd on 4 Dec. 1965 in Ashtabula Co., Ohio to HARRY FRANKLIN KURTZ, the son of Charles and Ruth S. (Campbell) Kurtz. She lives at East Killingly, Conn.

Children (1st marriage)

@ 1571-25B William W. Cline, Jr., b. 29 Au 1947

@ 1571-26B Brenda Sue Cline, b. 18 Aug. 194.

@ 1571-27B Thelma Louise Cline, b. 13 July 1949

@ 1571-28B Kyle Lloyd Cline, b. 14 Mar. 1954

1571-29B Mary Ann Cline, b. 22 Aug. 1956 in Ashtabula Co., Ohio, m. 1st 26 Mar. 1974 in Ashtabula Co. to JOHN O. TOIKKANEN. No children. She m. 2nd on 16 Feb. 1980 at West Springfield, Pa. to DAVID WILLIAM FORTSCH, the son of Regis and Elizabeth (Bechtel) Fortsch. She lives at Danielson, Conn.

Children (2nd marriage)

1571-30B Harry Franklin Kurtz, Jr., b. 20 Oct. 1966 in Worcester Co., Mass.

1095-10B ALVIN EUGENE BOOTH (34) (Albert, Ewell, Emily, Allen, James, John, Bennett) was born 28 Oct. 1934 in Logan Co., W.V. and on 31 Dec. 1957 in Scioto Co., Ohio married 1st to CAROLYN JANE BROWN, the daughter of Edward J. and Edith (Sturgill) Brown. He married 2nd on 19 July 1974 in Wise Co., Va., to KATHRYN JANE RICHARD, the daughter of Homer Hill and Betty Lou (Johnson) Richard. He married 3rd on 30 Dec. 1978 in Boyd Co., Ky. to LINDA JANE HEABERLIN, the daughter of Ralph Waldo and Hilda Germaine (McGowan) Heaberlin. He is an

electrician and lives at Wurtland, Ky.

Children (1st marriage)

1571-31B Dana Lynn Booth, b. 5 Aug. 1958 in Scioto Co., Ohio  
 1571-32B Alan Dean Booth, b. 30 Aug. 1961 in Scioto Co., Ohio @  
 1571-33B Julia Dianne Booth, b. 21 Sept. 1963

Children (2nd marriage)

1571-34B Robin Christie Booth, b. 5 June 1975 in Boyd Co., Ky.  
 1571-35B James Richard Booth, b. 28 Sept. 1977 in Lawrence Co.,  
 Ky.

1095-11B ALICE BERNICE BOOTH (34) (Albert, Ewell, Emily, Allen, James, John, Bennett) was born 28 Sept. 1936 in Logan Co., W.V., and on 25 Dec. 1952 in Logan Co. married WILLIAM BURTON, the son of Charles and Betty (Baker) Burton. She is employed by Zambarino Hosp. in Rhode Island and lives at East Killingly, Conn.

Children

@ 1571-36B Karen Sue Burton, b. 21 June 1954  
 1571-37B Sharon Kay Burton, b. 18 June 1956 in Logan Co.,  
 d. 28 Sept. 1956 in Logan Co.  
 @ 1571-38B William David Burton, b. 20 Dec. 1957  
 @ 1571-39B Clara Frances Burton, b. 25 Aug. 1959  
 1571-40B Albert Kenneth Burton, b. 18 July 1965 in Logan Co.

1095-12B ROBERT LEE BOOTH (34) (Albert, Ewell, Emily, Allen, James, John, Bennett) was born 30 Mar. 1941 in Logan Co., W.V. and on 15 Aug. 1959 in Scioto Co., Ohio married VELVA BAKER, the daughter of Leck and Grace (Bryant) Baker. He is employed by Delco Air G.M. plant at Dayton, Ohio.

Children

@ 1571-41B Rhonda Jean Booth, b. 10 Oct. 1960  
 1571-42B Debra Sue Booth, b. 16 June 1963 in Montgomery Co., Ohio  
 1571-43B Steven Lee Booth, b. 30 Aug. 1967 in Montgomery Co.

1095-13B SHIRLEY WATTS (34) (Nellie, Ewell, Emily, Allen, James, John, Bennett) was born 28 Mar. 1917 in Logan Co., W.V., and on 30 Dec. 1946 in McDowell Co., W.V. married RUTH BLANCHE

JOHNSON, the daughter of Gilbert and Ida Mae Harvey (Peyatt) Johnson.

Shirley served in the U.S. Army in WWII. He died 1 Mar. 1981 in McDowell Co. She lives at Davy, W.V.

Children

@ 1571-44B Deanne Jeanne Watts, b. 2 May 1949  
 @ 1571-45B Brenda Kay Watts, b. 6 Aug. 1951  
 @ 1571-46B Lorena Mae Watts, b. 16 Feb. 1953  
 @ 1571-47B James Anthony Watts, b. 1 Dec. 1955  
 1571-48B Roger Eugene Watts, b. 22 Aug. 1957 in McDowell Co.,

m. 22 Dec. 1979 to LOIS VALERIE LANE. They live at Davy, W.V.

@ 1571-49B Patricia Ann Watts, b. 30 Jan. 1959

1095-14B ETHEL WATTS (34) (Nellie, Ewell, Emily, Allen, James, John, Bennett) was born 1 Oct. 1919 in Logan Co., W.V. and on 29 Dec. 1934 in Mingo Co., W.V. married 1st to NOAH SHANNON, the son of Thea and Molly (Johnson) Shannon. She married 2nd in Logan Co. to TED BAILEY, the son of Henderson and Eliza (Roberts) Bailey.

She lives at Ashland, Ky.

Children (1st marriage)

@ 1571-50B Jerie Lou Shannon, b. 25 June 1937

Children (2nd marriage)

1571-51B Glenna Bella Bailey; b. 6 June 1940

1571-52B William Henderson Bailey, b. 8 Aug. 1942

1571-53B Kenneth Ted Bailey, b. 27 Sept. 1944 in Mingo Co.,

W.V. He is single and lives at Edgewood Md. 1571-54B Brenda Rae Bailey, b. 1 May 1947  
 1571-55B Howard Allen Bailey, b. 21 Oct. 1948  
 1571-56B Rodney Dean Bailey, b. 4 Oct. 1950  
 1571-57B Randy Gordon Bailey, b. 15 Sept. 1953

1095-15B HAZEL MAY WATTS (34) (Nellie, Ewell, Emily, Allen,

James, John, Bennett) was born 13 Aug. 1921 in Logan Co., W.V. and on 24 Nov. 1938 in Pike Co., Ky. married DELNAR KING, the son of Hiram Lee and Mary Eva (Smith) King. They live at Jaeger, W.V.

#### Children

@ 1571-58B Donald Ray King, b. 22 Feb. 1939  
 @ 1571-59B Dallas King, b. 13 May 1941  
 @ 1571-60B Danny Lee King, b. 6 Mar. 1943  
 @ 1571-61B Dreama Jo King, b. 9 May 1945  
 @ 1571-62B Ira Douglas King, b. 31 Mar. 1947  
 1571-63B Delores Ann King, b. 31 Oct. 1948 in Lewis Co., Ky.

Not married and lives at Chicago,  
 Ill. @ 1571-64B Darlene Carol King, b. 21  
 Apr. 1950

1095-17B EDITH IRENE WATTS (34) (Nellie, Ewell, Emily, Allen, James, John, Bennett) was born 21 Sept. 1924 in Logan Co., W.V. and on 6 June 1943 in York Co., S.C. married CHRISTOPHER CLARENCE McCLUNG, the son of John Cornelius and Hattie Augusta (Martin) McClung. They live at Akron, Ohio.

#### Children

1571-65B Chris Alan McClung, b. 29 July 1966 in Summit Co., Ohio

1095-19B TRULA MARIE WATTS (34) (Nellie, Ewell, Emily, Allen, James, John, Bennett) was born 1 Dec. 1927 in Logan Co., W.V. and on 2 Oct. 1948 in Hartford Co., Md. married KENNETH WALTER IVINS, the son of Walter and Jennie Reeves (Gaskill) Ivins.

She is employed by Illinois Glass Co. at Bridgeton, N.J. and lives at Bridgeton.

#### Children

@ 1571-66B Nancy Lee Ivins, b. 13 Mar. 1949  
 1571-67B Kenneth Walter Ivins, Jr., b. 13 Jan. 1952 in  
 Cumberland Co., N.J., m. 25 Oct. 1980 at  
 Philadelphia, Pa. to DONNA SPOGNARDI. They live at  
 Philadelphia.

1095-23B MARIE ESTEPP (34) (Nora, Ewell, Emily, Allen, James, John, Bennett) was born 20 Jan. 1926 in Logan Co., W.V. and on 24 May 1940 in Martin Co., Ky. married 1st to LONNIE TROGDON, JR., the son of Lonnie Sr. and May Trogdon. No children. She married 2nd to JAMES RUNDELL. She married 3rd on 30 Aug. 1951 in Clay Co., Mont. to BASIL BROWNING HENDERSON, the son of Harry Fry and Minnie (Wood) Henderson. Marie died 6 Sept. 1961 in Jackson Co., Mo. Basil died 20 May 1974 in Clay Co., Mo.

Children (2nd marriage)

1571-68B Donald James Rundell, b. 2 Jan. 1949 in Clay Co., Mo.  
He is in the Army.

Children (3rd marriage)

1571-69B Thomas Fry Henderson, b. 10 Mar. 1955 in Jackson Co., Mo.  
m. 17 Mar. 1979 in Duval Co., Fla. to TERESA ANN  
JARRET, the daughter of Donald and Trugy Jarret. They live (1

1095-24B ERNEST NAPIER (34) (Nora, Ewell, Emily, Allen, James, John, Bennett) was born 10 Jan. 1928 in Logan Co., W.V. and in 1948 at Excelsior Springs Mo., married 1st to BETTY JEAN McDANIELS. In Nov. 1964 at Talarosa, N.M., he married 2nd to L. NEILEY.

Children (1st marriage)

1571-70B Ernest Napier, Jr., b. 31 Jan. 1955 at Booneville, Mo.  
1571-71B Cindy Napier, b. 1957 at Booneville, Mo.  
1571-72B Kim Napier, b. 1959 at Booneville, Mo.  
1571-73B Cheryl Napier, b. 1961 at Booneville, Mo

1095-25B RUTH JUDITH BOOTH (34) (Ray, Ewell, Emily, Allen, James, John, Bennett) was born 15 Sept. 1923 in Logan Co., W.V. and on 30 Aug. 1946 in Logan Co. married CLAUDE MUSICK, the son of Dallas and Delle (Privett) Musick. They reside at Columbus, Ohio where she is employed at Veterans Adm., Ohio State University.

Children

1571-64B Karen Ann Musick, b. 12 Apr. 1947 in Logan Co., W.V. Not married and lives at Columbus, Ohio.

1095-30B DELORIS BOOTH (34) (Ray, Ewell, Emily, Allen, James, John, Bennett) was born 14 July 1937 in Logan Co., W.V. and on 3 Dec. 1957 in Logan Co., married JAMES NELSON, the son of Garfield and Georgie (Smith) Nelson. She lives at Columbus, Ohio.

Children

1571-75B Debra Lynn Nelson, b. 29 July 1958 in Cuyahoga Co., Ohio

1095-32B OPAL BOOTH (34) (Alton, Ewell, Emily, Allen, James, John, Bennett) was born 20 May 1933 in Mingo Co., W.V. and on 9 Aug. 1952 in Mingo Co. married ARVIN J. WHITT, the son of Henry Augustus and Josephine (Brewster) Whitt. They live at Westerville, Ohio.

Children

@ 1571-76B Beverly Ann Whitt, b. 30 Oct. 1953  
 1571-77B Bruce Dexter Whitt, b. 21 Dec. 1956 in Franklin Co., Ohio,  
 m. 6 Aug. 1977 in Franklin Co. to VICTORIA ANN BAKER, the  
 daughter of William Richard and Janice Marie (Aldredge)  
 Baker. They live at Westerville, Ohio.

1095-33B NELLIE JANE BOOTH (34) (Alton, Ewell, Emily, Allen,  
 James, John, Bennett) was born 29 June 1935 in Mingo Co., W.V.  
 and on 16 Aug. 1952 in Mingo Co. married GAINS L. STROUSE, JR.,  
 son of Gains L. Sr. and Lurean (Waugh) Strouse. She is employed  
 at General Motors and lives at Thornville, Ohio.

#### Children

1571-78B Gains L. Strouse, III, b. 23 Feb. 1955 in Franklin  
 Co., Ohio. He lives at Belview, Ohio. @ 1571-71B  
 Trina Strouse, b. 28 Apr. 1960

1095-34B CURTIS GORDON BOOTH (34) (Alton, Ewell, Emily,  
 Allen, James, John, Bennett) was born 30 June 1937 in Mingo Co.,  
 W.V. and in Franklin Co., Ohio, married PATRICIA ANN SMALLRIDGE, the  
 daughter of George H. and Emma (Clifton) Smallridge. Curtis is  
 a Baptist minister and pastor of the Fellowship Baptist Church at  
 Lenore, W.V.

#### Children

1571-80B Curtis Lee Booth, b. 29 Aug. 1955 in Franklin Co.,  
 Ohio, m. 30 Aug. 1975 in Mingo Co., W.V. to VIOLET  
 NEWSOME.  
 @ 1571-81B Michael Ray Booth, b. 22 Aug. 1956  
 @ 1571-82B Rickey Allen Booth, b. 12 Sept. 1958  
 @ 1571-83B David Cranston Booth, b. 12 June 1960  
 @ 1571-84B LaRita Kay Booth, b. 3 May 1962  
 1571-85B Ronald Booth, b. 25 June 1965 in Logan Co., W.V.,

d. 26 June 1965.

1571-86B Steven Dwayne Booth, b. 24 Feb. 1969

1095-35B LORETTA JOAN BOOTH (34) (Alton, Ewell, Emily,  
 Allen, James, John, Bennett) was born 6 Mar. 1940 in Mingo Co. W.V.,  
 and married there to JOHN PAUL DILLON, the son of Charles Walter and Rosa  
 (Canterburg) Dillon. They live at Kermit, W.V.

Children

1571-87B John Crayton Dillon, b. 1 Feb. 1956 in Franklin Co.,

Ohio, d. 18 Feb. 1959 in Cabell Co., W.V.

@ 1571-88B Brenda Lou Dillon, b. 15 Feb. 1958

1571-89B Dwayne Scott Dillon, b. 18 Jan. 1961 in Franklin Co.,

Ohio. He lives at Columbus, Ohio.

1571-90B Deirdra Ann Dillon, b. 31 Dec. 1962 in Franklin Co.,

Ohio

1571-91B James Lee Dillon, b. 21 Apr. 1966 in Franklin Co.,

Ohio

1571-92B Judy Lynn Dillon, b. 21 Apr. 1966 in Franklin Co.,

Ohio

1095-37B WILLIE ARLON BOOTH (34) (Alton, Ewell, Emily, Allen, James, John, Bennett) was born 5 Mar. 1943 in Mingo Co., W.V. and on 11 Mar. 1961 in Mingo Co. married ORA NAPIER DINGESS, the daughter of Roy and Eliza (Napier) Dingess. Willie is a Baptist minister and the pastor of Ambassador Freewill Baptist Church, 77 Clough Pike, Cincinnati, Ohio.

Children

1571-93B Anita Louise Booth, b. 10 Oct. 1962 in Franklin Co., Ohio

1571-94B Nicole Booth, b. 29 Jan. 1973 in Franklin Co.

1095-38B DANA BOOTH (34) (Alton, Ewell, Emily, Allen, James, John, Bennett) was born 14 Sept. 1946 in Mingo Co., W.V. and on 21 Feb. 1969 in Surry Co., N.C. married BETTY IRIS CAPERTON, the daughter of William and Beatrice (Nelson) Caperton. Dana is a Baptist minister and pastor of the First. Freewill Baptist Church, 302 Rhodes Ave., Rolla, Mo.

Children

1571-95B Christa Avona Booth, b. 25 Nov. 1970 in Franklin Co., Ohio

1571-96B Melessa Gail Booth, b. 30 Dec. 1975 in Franklin Co., Ohio

1095-39B JEWELL BOOTH (34) (Alton, Ewell, Emily, Allen,



James, John, Bennett) was born 28 Nov. 1949 in Logan Co., W.V. and on 21 Feb. 1969 in Surry Co., N.C. married LEO JUSTIN BELCHER, the son of Naman J. and Rosa Lee (Moore) Belcher. They live at Mount Gay, W.V.

Children

1571-97B Brenton Lee Belcher, b. 30 Nov. 1969 in Franklin Co., Ohio  
 1571-98B Jeremy Shane Belcher, b. 16 Oct. 1975 in Logan Co., W.V.

1095-40B CAROLYN GAIL BOOTH (34) (Alton, Ewell, Emily, Allen, James, John, Bennett) was born 2 Apr. 1951 in Logan Co., W.V. and on 27 Nov. 1969 in Mingo Co., W.V. married TERRY WALLACE, the son of Granville Lee and Bessie Virginia (Johnson) Wallace. They live at Dingess, WV.

Children

1571-99B Chastity Dawn Wallace, b. 27 Dec. 1970 in Loraine Co., Ohio  
 1571-100B Shannon Renee Wallace, b. 10 July 1974 in Logan Co., W.V.

1095-45B ARLAND DANIELS (34) (Marie, Ida, Emily, Allen, James, John, Bennett) was born 12 July 1924 and on 26 Jan. 1946 married JUANITA HOOD, the daughter of Harmon and Anna (Fultz) Hood.

Children

@ 1571-101B Joann Daniels, b. 23 June 1948  
 @ 1571-102B Arland Daniels, Jr., b. 1 Oct. 1949  
 @ 1571-103B Mary Daniels, b. 14 Nov. 1950  
 1571-104B Darlene Daniels, b. 15 Nov. 1954 at Dayton, Ohio

1095-46B HAROLD EDWARD DANIELS (34) (Marie, Ida, Emily, Allen, James, John, Bennett) was born 7 Dec. 1935 and on 6 June 1959 married BARBARA BATCH.

Harold is a teacher at Independence, Ohio.

Children

1571-105B Lisa Carole Daniels, b. 21 Apr. 1960 in Mercer Co., Ohio  
 1571-106B Deanne Ray Daniels, b. 12 Aug. 1964 in Champaign Co., Ohio  
 1571-107B Scott Edward Daniels, b. 4 Oct. 1969 in Cuyahoga Co., Ohio

1102-1B CHARLES LEONARD SPURLOCK (34) (Sadie, Ida, Emily, Allen, James, John, Bennett) was born 8 Nov. 1938 in Wayne Co., W.V. and on 2 May 1959 married BARBARA BRESTER.

They live (1981) at Lakewood, Colo.

Children

1587-1B Randall Cory Spurlock, b. 7 Feb. 1960 at Denver, Colo.  
1587-2B Dana Lynne Spurlock, b. 24 June 1961 at Denver.

1102-3B ELOISE SPURLOCK (34) (Sadie, Ida, Emily, Allen, James, John, Bennett) was born 25 July 1943 in Delaware Co., Ohio and married GEORGE BUMP.

Children

1587-3B Deborah Sue Bump, b. 17 Aug. 1961 at Delaware, Ohio  
1587-4B Kellie Linn Bump, b. 10 Apr. 1966 at Delaware, Ohio  
1587-5B Sherry Kay Bump, b. 13 Sept. 1968 at Delaware, Ohio

1102-4B CHARLOTTE JEAN SPURLOCK (34) (Sadie, Ida, Emily, Allen, James, John, Bennett) was born 29 May 1946 in Union Co., Ohio and married RAYMOND BUTLER, the son of George and Darlene (Starling) Butler.

Children

1587-6B Tami Rae Butler, b. 29 May 1962 at Marion, Ohio  
1587-7B Randi Allan Butler, b. 4 Dec. 1965

1102-5B DONALD LEE SPURLOCK (34) (Sadie, Ida, Emily, Allen, James, John, Bennett) was born 5 July 1948 in Union Co., Ohio and married DIXIE MILLISOR, the daughter of William and Delores (Clark) Millisor.

Children

1587-8B Donald Lee Spurlock, Jr., b. 11 Oct. 1970 at Marion, Ohio  
1587-9B Jodi Lee Spurlock, b. 30 Jan. 1971 at Marion, Ohio  
1587-10B Angela Spurlock, b. 11 July 1974 at Marion, Ohio

1107-6B SANDRA KAY SPURLOCK (34) (Sadie, Ida, Emily, Allen, James, John, Bennett) was born 2 July 1950 in Marion Co., Ohio and married HARRY MASSEY, the son of Chester and Lura (Massey) Massey.

Harry is in roofing construction and they live (1981) at Marion, Ohio.

Children

1587-11B Barbara Louise Massey, b. 4 July 1966 at Atlanta, Georgia.

1587-12B John Christopher Massey, b. 3 Dec. 1970 at Richwood,  
Ohio

1103-1B ROBERT LEE CASERTA (34) (Rubie, Algie, Emily,  
Allen, James, John, Bennett) was born 12 July 1937 and on 2  
May 1957 married MARY L. HATFIELD.

Children

1587-13B Mark Allen Caserta, b. 25 Dec. 1958 in Cabell Co.,  
W.V.

1587-14B Gregory Lee Caserta, b. 14 Dec. 1959 in Cabell Co.,  
W.V.

1587-15B Victor Brian Caserta, b. 11 Aug. 1961 in Cabell Co.,  
W.V.

1587-16B Scott Marshall Caserta, b. 24 Dec. 1963 in Cabell  
Co.,  
W.V.

1103-2B LARRY ALLEN CASERTA (34) (Rubie, Algie, Emily,  
Allen, James, John, Bennett) was born 7 Nov. 1946 and on 13 June  
1969 married NOLA WILLIAMS. Larry is a physician and they live  
(1981) at Huntington, W.V.

Children

1587-17B Christopher Allen Caserta, b. 2 May 1970 in Morgantown,  
W.V.

1103-5B CAROL CONWAY (34) (Opal, Algie, Emily, Allen,  
James, John, Bennett) was born 24 Aug. 1937 and on 28 June 1956 married  
ROBERT McCLELLAN. They live (1981) at Lavalette, W.V.

Children

1587-18B Marisa McClellan, b. 14 June 1957 in Logan Co., W.V.  
She is (1981) a student at Marshall Univ.

1587-19B Terrie McClellan, b. 26 July 1959 in Logan Co., W.V.

1587-20B Tammy McClellan, b. 11 Aug. 1961 in Logan Co., W.V.

1103-6B LOTUS CONWAY (34) (Opal, Algie, Emily, Allen,  
James, John, Bennett) was born 21 Oct. 1940 and married 1st to DON  
McGRAW. She married 2nd to JAMES BLAKE and they live at Huntington,  
W.V.

Children (1st marriage)

1587-21B Sherri McGraw, b. about 1966 in Logan Co., W.V.

1587-22B Stephanie McGraw, b. about 1967 in Logan Co., W.V.

1103-9B DONNA MAE FARLEY (34) (Mabel, Algie, Emily,  
Allen, James, John, Bennett) was born 5 July 1936 and on 2 Jan. 1952  
married ROY MICHELS. They live (1981) at Huntington, W.V.

Children

1587-23B Vickie Lynn Michels, b. \_ Mar. 1957 in Cabell Co.,  
W.V., m. BERT JEFFERSON.

1103-10B CLAUDE E. FARLEY (34) (Mabel, Algie, Emily,  
Allen, James, John, Bennett) was born 8 Play 1938 and in Oct. 1956  
married YVONNE McGLONE.

Children

1587-24B Wesley Farley, b. about 1958  
1587-25B Kimberly Farley, b. about 1961  
1587-26B David Wayne Farley, b. about  
1965 1587-27B Travis Farley, b. about  
1971

1103-11B EUGENE FARLEY (34) (Mabel, Algie, Emily, Allen,  
James, John, Bennett) was born 5 Mar. 1940 and on 22 Sept. 1960  
married LINA ROSS, the daughter of Lear and Delva (Nicholas) Ross.

Children

1587-28B Timothy James Farley, b. 22 July 1962 in Cabell Co.,  
W.V.  
1587-29B Eugina Ray Farley, b. 28 Oct. 1972

1103-12B JANET MARIE FARLEY (34) (Mabel, Algie, Emily, Allen,  
James, John, Bennett) was born 3 Oct. 1943 and on 1 June 1957 married  
JAMES R. McCALLISTER. They live (1981) at Huntington, W.V.

Children

1587-30B James Michael McCallister, b. 9 Feb. 1959 in Cabell  
Co., W.V.

1587-31B Sandra Kaye McCallister, b. 23 Sept. 1961 in France

1587-32B Phillip Roy McCallister, b. 27 July 1963 in Cabell

Co., W.V.

1587-33B Angela Ruth McCallister, b. 18 June 1965 in Cabell

Co., W.V.

1103-13B SHIRLEY FAYE FARLEY (34) (Mabel, Algie, Emily,

Allen, James, John, Bennett) was born 25 Jan. 1945 and married WILLIAM STEWART. They live (1981) at Guyandotte, W.V.

Children

1587-34B Donna Marie Stewart, b. \_ Apr. 1961 in Cabell Co., W.V.  
 1587-35B Katherine Ann Stewart, b. 1965 in Cabell Co., W.V.  
 1587-36B Debra Christine Stewart, b. 1966 in Cabell Co., W.V.  
 1587-37B Jeffry Paul Stewart, b. 1967 in Cabell Co., W.V.

1103-14B DELMAR FARLEY (34) (Mabel, Algie, Emily, Allen, James, John, Bennett) was born 14 Nov. 1947 and in June 1969 married DIANE

Children

1587-38B Delisa Rene Farley, b. Aug. 1974 in Beckley, W.V.

1103-16B BETHEL NYONA FARLEY (34) (Mabel, Algie, Emily, Allen, James, John, Bennett) was born 5 Feb. 1948 and in Apr. 1965 married CARLOS PLUMLEY, They live (1981) at Ecorse, Mich.

Children

1587-39B Lee Plumley, b. about 1966 in W.V.  
 1587-40B Patricia Plumley, b. about 1967 in Mich.  
 1587-41B Caroline Plumley, b. about 1971 in Mich.  
 1587-42B John Paul Plumley, b. about 1973 in Mich.

1103-17B RODNEY ALLEN FARLEY (34) (Mabel, Algie, Emily, Allen, James, John, Bennett) was born 1 Feb. 1951 and on 1 May 1971 married BECKY ROUSH. They live (1981) at Buffalo Creek, Ohio.

Children

1587-43B Rodney Allen Farley, Jr., b. 1972 in Cabell Co., W.V. 1587-44B Christopher Micheal Farley, b. 1974 in Mich.

1103-22B WILLIAM LAWRENCE LOCKHART (34) (Hobart, Grace, Emily, Allen, James, John, Bennett) was born 5 Apr. 1929 in Scioto Co., Ohio, in 1946 married 1st to NORMA COOK. He married 2nd to GLENNA NEWLAND, the daughter of Donald and Flo (Simkins) Newland.

They live in Illinois.

Children (1st marriage)

- @ 1587-45B Paula Louise Lockhart, b. 11 Oct. 1948  
 @ 1587-46B Beverly Lynn Lockhart, b. 30 June 1950

Children (2nd marriage)

1587-47B William Thomas Lockhart, b. 13 Apr. 1971 at Columbus, Ohio.

1103-23B THOMAS FLOYD LOCKHART (34) (Hobart, Grace, Emily, Allen, James, John, Bennett) was born 1 June 1934 and on 5 Dec. 1952 married SYLVIA LEE, the daughter of Harley and Mildred (Shear) Lee. Thomas is a fireman and they live (1981) at Galesburg, Ill.

Children

- @ 1587-48B Linda Lockhart, b. 11 Nov. 1955  
 @ 1587-49B Laura Lockhart, b. 28 Dec. 1959

1103-24B ELBERT L. LEWIS (34) (Elsie, Grace, Emily, Allen, James, John, Bennett) was born 30 Aug. 1936 at Cincinnati, Ohio, and on 9 July 1960 married CHARLOTTE WICKERSHAM, the daughter of George and Ada (Hart) Wickersham.

Children

1587-50B Rhonda Lynn Lewis, b. 29 Apr. 1961 at Dayton, Ohio  
 1587-51B Rebecca Ann Lewis, b. 20 Apr. 1965 at Dayton, Ohio

1103-25B PATRICIA ANN LEWIS (34) (Elsie, Grace, Emily, Allen, James, John, Bennett) was born 20 Jan. 1941 at Dayton, Ohio, and on 10 June 1961 married GARY N. STEINKE, the son of Harold and Echo (Gilman) Steinke.

They live (1981) at Goshen, Ind.

Children

1587-52B Brian Douglas Steinke, b. 1 July 1967 at Dayton, Ohio  
 1587-53B Kimberly Sue Steinke, b. 21 Nov. 1969 at Dayton, Ohio

1103-26B SANDRA KAY LEWIS (34) (Elsie, Grace, Emily, Allen, James, John, Bennett) was born \_ May 1946 at Dayton, Ohio, and married RALPH CLAFLIN.

They live at Englewood, Ohio.

Children

1587-54B Christopher Claflin, b. 29 Jan. 1971 at Dayton, Ohio

1103-27B DWIGHT PHILIP BOYD (34) (Geneva, Grace, Emily, Allen, James, John, Bennett) was born 12 Oct. 1939 at Cincinnati, Ohio, and on 4 July 1959 married LUCY HERRIN.

Children

1587-55B Derrick Boyd, b. 3 Sept. 1962 at Cincinnati, Ohio  
 1587-56B Randy Boyd, b. 21 May 1966 at Cincinnati, Ohio  
 1587-57B Leta Boyd, b. 12 Nov. 1968 at Cincinnati, Ohio

1103-28B RONALD KEITH BOYD (34) (Geneva, Grace, Emily, Allen, James, John, Bennett) was born 27 Sept. 1943 at Cincinnati, Ohio, and on 21 Apr. 1967 married MARY ROGERS.

Children

1587-58B Mary Ann Boyd, b. 28 June 1972 at Cincinnati, Ohio

1103-29B DARYL GREGORY BOYD (34) (Geneva, Grace, Emily, Allen, James, John, Bennett) was born 2 July 1955 at Cincinnati, Ohio, and on 23 Aug. 1974 married LINDA THOMPSON.

Children

1587-59B Dwight Gregory Boyd, b. 2 Sept. 1976 at Cincinnati, Ohio

1103-32B BONNIE LOU CHANEY (34) (Emily, Allen, Emily, Allen, James, John, Bennett) was born 17 June 1935 in Cabell Co., W.V. and in 1954 married 1st to RALPH REMALLA. She married 2nd to OSCAR MORRISON.

They live (1981) in Putnam Co., W.V.

Children (1st marriage)

1587-60B Tam Remalla, b. 6 Dec. 1955 in Kanawha Co., W.V.  
 1587-61B Tony Remalla, b. - June 1957 in Kanawha Co., W.V.

1103-33B THOMAS ALLEN CHANEY (34) (Emily, Allen, Emily, Allen, James, John, Bennett) was born 4 Dec. 1936 in Cabell Co., W.V. and married DORIS BYRD.

Children

1587-62B Tanya Chaney, b. 1968 in W.V.

1103-34B RALPH DAVID CHANEY (34) (Emily, Allen, Emily, Allen, James, John, Bennett) was born 5 Dec. 1939 in Cabell Co., W.V. and married ROSEMARY RICHARDS.

Children

1587-63B Larry Chaney, b. in Montana

1587-64B Joyce Chaney, b. in  
Montana 1587-65B Daniel Chaney, b.  
in Montana

1587-66B Ralph David, Jr., b. 31 Oct. 1964 in Montana

1103-35B RUTH ANN CHANEY (34) (Emily, Allen, Emily, Allen, James, John, Bennett) was born 22 July 1942 in Putnam Co., W.V. and married FREDERICK HANSHAW.

Children

1587-67B Frederick Hanshaw, Jr., b. about  
1961 1587-68B Scott Hanshaw, b. about 1963

1103-36B HENRY B. CHANEY, JR. (34) (Emily, Allen, Emily, Allen, James, John, Bennett) was born 8 Sept. 1949 in Kanawha Co., W.V. and married DEBRA LANHAM.

Children

1587-69B Henry B. Chaney III, b. 8 Mar. 1974 at St. Albans,  
W.V.

1103-37B LARRY JOE BOOTH (34) (Mona, Allen, Emily, Allen, James, John, Bennett) was born 23 Oct. 1939 in Cabell Co., W.V. and in 1961 married CHARLOTTE "DOLLIE" \_\_\_\_\_ He died in an accident in 1970.

Children

1587-70B Larry Joe Booth, Jr., b. 8 Feb. 1963

1103-38B LINDA LOU SHAW (34) (Mona, Allen, Emily, Allen,



James, John, Bennett) was born 22 June 1941 in Cabell Co., W.V. and married DAVID EARL RAWDON. They live (1981) at Granger, Utah.

Children

1587-71B David Earl Rawdon, Jr., b. 1 Sept. 1960 at Dallas, Tex.  
 1587-72B Cinthia Dawn Rawdon, b. 17 Aug. 1961 at Odessa, Tex.  
 1587-73B Lori Lynn Rawdon, b. 30 Aug. 1963 at Dallas, Tex.

1103-39B PATRICIA ANN SHAW (34) (Mona, Allen, Emily, Allen, James, John, Bennett) was born 12 Sept. 1942 in Cabell Co., W.V. and in 1968 married JOE RILEY, the son of Clyde and Mabel Riley. Patricia is a school bus driver and they live (1981) at Pataskala, Ohio.

Children

1587-74B Danny Wayne Riley, b. 30 May 1969 at Odessa, Tex. 1587-75B Kelli Kay Riley, b. 25 Sept. 1970 at Salt Lake City, Utah.

1103-40B ALFRED BRADLEY SHAW (34) (Mona, Allen, Emily, Allen, James, John, Bennett) was born 13 June 1948 in Cabell Co., W.V. and married FRANKIE\_\_\_\_\_ and they live in Colo.

Children

1587-76B Kelly Leah Shaw, b. about 1971

1103-41B BONNIE JEAN SHAW (34) (Mona, Allen, Emily, Allen, James, John, Bennett) was born 5 Jan. 1953 in Cabell Co., W.V. and married JOHN SHAW. They live (1981) at Nashville, Tenn.

Children

1587-77B Patricia Lynn Shaw, b. 5 Oct. 1972

1103-42B DONALD LEE JORDAN (34) (Mildred, Charles, Emily, Allen, James, John, Bennett) was born 12 Oct. 1938 in Greenup Co., Ky. and on 3 Sept. 1957 married JOAN CHIODY, the daughter of John and Mary (Mangino) Chiody.

Children

1587-78B Sheila Jordan, b. 4 Sept. 1958 at Warren, Ohio  
 1587-79B Michael Jordan, b. 2 Apr. 1969 at Warren, Ohio

1587-80B Deanna Jordan, b. 27 Sept. 1973 at Warren, Ohio

1103-43B ROSEMARY JORDAN, (34) (Mildred, Charles, Emily, Allen, James, John, Bennett) was born 22 Apr. 1940 in Greenup Co., Ky., and on 18 Feb. 1959 married EUGENE R. FOSTER, the son of John and Peral (Garvin) Foster.

Children

1587-81B Darla Jean Foster, b. 9 June 1960 at Warren, Ohio

1587-82B Joyce Ann Foster, b. 4 Feb. 1962 at Warren, Ohio

1103-44B WILMA JEAN JORDAN (34) (Mildred, Charles, Emily, Allen, James, John, Bennett) was born 19 July 1943 in Scioto Co., Ohio, and on 13 June 1963 married RICHARD E. SKAGGS, the son of Merlin and Clarice (Williams) Skaggs. They live (1981) at Amlin, Ohio.

Children

1587-83B Rhonda Louise Skaggs, b. 1 Apr. 1964 at Columbus,

Ohio

1587-84B Brian Eugene Skaggs, b. 7 July 1965 at Columbus,

Ohio

1587-85B Heidi Lynette Skaggs, b. 5 Nov. 1968 at Columbus,

Ohio

1103-45B NORMAN RAY JORDAN (34) (Mildred, Charles, Emily, Allen, James, John, Bennett) was born 29 June 1949 in Richland Co., Ohio, and on 28 Aug. 1971 married ELIZABETH PIERSEL, the daughter of Kenneth and Bonnie (Foster) Piersel. They live (1981) at Detroit, Mich.

Children

1587-86B Christal Renee Jordan, b. 6 Apr. 1973 at Detroit,

Mich.

1587-87B Michelle Lee Jordan, b. 22 Oct. 1974 at Detroit,

Mich.

1103-46B WANDA LOUISE BOOTH (34) (Thurman, Charles, Emily, Allen, James, John, Bennett) was born 1 Mar. 1936 in Wyandot Co., Ohio and married JAMES WICKLIFF. They live (1981) at Huntsville, Ohio.

Children

@ 1587-88B Patricia Wickliff, b. 16 Nov. 1956  
 1587-89B Pamela Wickliff, b. 10 Sept. 1959 in Shelby Co., Ohio

1103-50B DARREL EUGENE ADAMS (34) (Virginia, Charles, Emily, Allen, James, John, Bennett) was born 21 Aug. 1941 at Kehoe, Ky., and on 25 Nov. 1968 married KAREN GORSKY, the daughter of Henry and Ruth (Rogers) Gorsky.

They live (1981) at Columbus, Ohio.

#### Children

1587-90B Deeanna Adams, b. 12 Oct. 1969 at Columbus, Ohio  
 1587-91B Darren James Adams, b. 4 Oct. 1970 at Columbus, Ohio

1103-52B RICHARD STEVENSON (34) (Virginia, Charles, Emily, Allen, James, John, Bennett) was born 21 Dec. 1950 at Warren, Ohio and married PAULINE GASKELL.

#### Children

1587-92B Tracy Stevenson, b. Aug. 1972 in Warren, Ohio

1103-54B PEGGY LEE STEVENSON (34) (Virginia, Charles, Emily, Allen, James, John, Bennett) was born 14 Sept. 1957 and married ROBERT DALEY. They live at Cortland, Ohio.

#### Children

1587-93B Michele Daley, b. 1974 at Warren, Ohio  
 1587-94B Justin Daley, b. 1976 at Warren, Ohio

1105-2B ELIZABETH ANN WELLMAN (15) (Herbert, Brady, Clabe, Michael, James, John, Bennett) was born 15 Nov. 1944 and married JAMES R. BELLOWY, who was born 2 Feb. 1942. (m. 28 Mar. 1963 in Boyd Co. , Ky.)

#### Children

1591-1B Gregory Lawton Bellomy, b. 9 Oct. 1963  
 1591-2B Sandra Denise Bellomy, b. 13 Nov. 1967

1105-3B HERBERT WELLMAN, JR. (15) (Herbert, Brady, Clabe, Michael, James, John, Bennett) was born 13 Nov. 1947 and married JOYCE M. NAPIER, who was born 28 Apr. 1948. (m. 5 Nov. 1965 in

Wayne Co. W.V.)

Children

1591-3B Jennifer Ann Wellman, b. 7 Mar.  
1970 1591-4B Kamala Jo Wellman, b. 30 July  
1975

1105-4B CAROLYN SUE WELLMAN (15) (Herbert, Brady, Clabe, Michael, James, John, Bennett) was born 31 Aug. 1950 and married GOODWIN MICHAEL RATCLIFF, who was born 26 Feb. 1952. (m. in 1970 in Lawrence Co. Ky.)

Children

1591-5B Christopher Michael Ratcliff, b. 23 Feb. 1972  
1591-6B Clifton Edward Ratcliff, b. 10 Mar. 1975  
1591-7B Christina Elizabeth Ratcliff, b. 28 Dec. 1978

1105-5B JACKIE DARYL WELLMAN (15) (Herbert, Brady, Clabe, Michael, James, John, Bennett) was born 9 Aug. 1952 and married LORETTA GAY ARTRIP, who was born 6 Aug. 1955. (m. 10 June 1971 in Wayne Co. W.V.)

Children

1591-8B Tennie Rebecca Wellman, b. 3 Feb.  
1974 1591-9B Jason Daryl Wellman, b. 10 Nov. 1976

1105-7B PENNY WELLMAN (15) (Herbert, Brady, Clabe, Michael, James, John, Bennett) was born 10 July 1957 and married ROBERT GLEN CYRUS, who was born 14 Aug. 1950.

Children

1591-10B Michelle Cyrus, b. 5 Dec. 1981

1105-17B GARY WALLACE WELLMAN (15) (Jack, Brady, Clabe, Michael, James, John, Bennett) married DIANE WEBB.

Children

1591-11B Stuart Bradley Wellman, b. 8 Sept. 1981

# 1232-27A MARY HELEN THEIS (53) (Helen, Eutoka, Caroline, Sarah, James, John, Bennett) (addition to children listed in Vol. II.)

Children

1645-17A Emily Anah Hart, b. 17 Oct. 1976 at Sacramento, Calif.  
 1645-17.1B Lucas Alexander Hart, b. 15 May 1982 at Sacramento,  
 Calif.

1265 JULIA ANN RAY (54) (Virginia, Ada, Bessie, John,  
 David, John, Bennett) was born 25 Jan. 1953 and married ROGER BOWYER.

Children

1660-.1B Jason Lloyd Bowyer, b. 8 Sept. 1977

1276 CATHERINE CECILE COLQUHOUN (54) (Cecile, Rolland, Lula,  
 John, David, John, Bennett) was born 28 Jan. 1950 at Bethesda, Md.,  
 and on 18 Mar. 1972 in Md. married JOSEPH HAYWARD TODD.

Children

1660-5B Elise Hayward Todd, b. 25 July  
 1975 1660-6B David Calquhoun Todd, b. 11  
 June 1978

1284-1A PHOEBE ANN HALE (43) (Imogene, William, Samuel,  
 Kizziah, David, John, Bennett) was born 8 June 1928 at Louisa, Ky.  
 and married 14 July 1946 at Grayson, Ky. to ROBERT T. WEBB. They  
 are divorced.

She lives (1983) at 1521 Chestnut Dr., Ashland, Ky. and is a  
 contributor to this genealogy.

Children

@ 1661-.1B Teresa Lynn Webb, b. 15 Feb. 1952

# 1284-36A JEAN VINSON CARTMELL (55) (Gladys, Lutie,  
 Virginia, Kizzie, David, John, Bennett) was born 5 Apr. 1935 and  
 married on 4 Apr. 1961 to CARL E. LEMME.

Children

1661-27A Susan Alexander Lemme, b. 5 Jan. 1962 1661-28A  
 John Richard Lemme, b. 7 Dec. 1963

# 1284-37A JAMES HOLTON CARTMELL (55) (Gladys, Lutie, Virginia, Kizzie, David, John, Bennett) was born 14 May 1938 and married on 8 July 1961 to JANE E. STORY.

Children

1661-29A Laurie Jane Cartmell, b. 18 May  
1963 1661-30A Lynn Ann Cartmell, b. 18 Mar. 1966

# 1284-38A ANN GRAHAM CARTMELL (55) (Gladys, Lutie, Virginia, Kizzie, David, John, Bennett) was born 9 Nov. 1939, and married on 28 Dec. 1958 to JOHN C. "JACK" HUSSEY.

Children

1661-31A John Patrick Hussey, b. 26 Oct. 1959  
1661-32A Michael Francis Hussey, b. 23 May 1962  
1661-33A Richard Graham Hussey, b. 24 Jan. 1974

# 1284-39A CHARLES JAMES GRAHAM (46) (Oscar, Lutie, Virginia, Kizzie, David, John, Bennett) was born 16 Nov. 1939 at Salt Lake City, Utah, and on 9 Oct. 1965 at Salt Lake City married ELIZABETH IDA LESKOW, who was born 24 Apr. 1944 at Logan, Utah. Her parents were immigrants from Germany.

He received his M.D. from University of Utah, 1965 and Residency in General Surgery at Emory University Medical College of Georgia. Currently in private practice at Cache Valley, Utah and residing (1982) at 681 West 7000 So., Hyrum, Utah 84319. He is a contributor to this genealogy.

Children

1661-34A Carol Jean Graham, b. 10 Oct. 1966 1661-35A Mary Patricia Graham, b. 17 Mar. 1969

1284-40A PEGGY ANN GRAHAM (46) (Oscar, Lutie, Virginia, Kizzie, David, John, Bennett) was born 26 Feb. 1942 at Salt Lake City, Utah, and on 5 June 1965 at Boulder, Colo. married GARY ELBERT WHITE. He is chief supt. of accounting at Texas Tech. Univ., Lubbock, Tex. She is a housewife and they reside (1982) at Lubbock, Tex.

Children

1661-36A Craig Graham White, b. 4 May 1967  
1661-37A Jeffrey James White, b. 24 Dec. 1969  
1661-38A Wendy Ann White, b. 4 May 1976

1284-41A ROBERT VINSON GRAHAM (46) (Oscar, Lutie, Virginia, Kizzie, David, John, Bennett) was born 20 Sept. 1950 at

Salt Lake City, Utah, and on 4 June 1969 married 1st to KATHRYN GRIFFITH. They were divorced and he married 2nd on 1 Apr. 1982 to SHIELA ROOSE at Cour d'Alene, Idaho.

He works for the U.S. Forest Service as an engineer currently living at Eureka, Montana.

Children (1st marriage)

1661-38.1B Scott Fitzgerald Graham, b. 13 Apr. 1970

1286-20A MARTHA WELLMAN MASON (56) (Zelma, Dixie, Leonidas, Wayne, David, John, Bennett) was born 7 July 1953 and on 26 Nov. 1977 married JOHN EDWARD SHIELDS, who was born 7 Feb. 1954.

Children

1661-62.1B Mason Shields, b. 1980

1286-60A RHONDA LYNN MCKENZIE (57) (Roger, Myrtle, Juanita, Wayne, David, John, Bennett) was born 17 Aug. 1954 at Shelby,

Ohio, and married RICHARD LEE DOTSON, who is the son of Jerry Dotson. She is a 4th grade teacher at Louisa, Ky.

Children

1661-87.1B Sarah Elizabeth Dotson, b. 10 Oct. 1976

1661-87.2B Richard Lee Dotson, Jr., b. 6 Mar. 1979

1661-87.3B Mary Lynn Dotson, b. 29 Apr. 1980

1286-61A REBECCA LOU MCKENZIE (57) (Roger, Myrtle, Juanita, Wayne, David, John, Bennett) was born 7 July 1957 at Shelby, Ohio.

Children

1661-87.4B \_\_\_\_\_, b. about May 1981

1286-62A ATHENA JO MCKENZIE (57) (Roger, Myrtle, Juanita, Wayne, David, John, Bennett) was born 14 July 1959 at Shelby, Ohio, and married THOMAS H. COPLEY.

Children

1661-87.5B Amanda Jo Copley, b. 11 Aug. 1980

1286-82.01E DOLLIE JAUNITA "WANETTA" SCHAFFER (47) (Jack, Dollie, Juanita, Wayne, David, John, Bennett) was born 24 May 1954 and married DAVID MARCUM of Fort Gay, W.V.

They live (1982) at Burns Flat, Okla.

Children

1661-90.1B Susannah Lynette Marcum, b. 21 May 1976  
 1661-90.2B Melinda Marcum, b. 19 Dec. 1979

1286-82.06B PAULA LOUISE PERRY (47) (Lottie, Dollie, Juanita, Wayne, David, John, Bennett) was born 23 June 1960 and married DAVID McCALLISTER of Kenova, W.V.

Children

1661-90.3B Amy Lynn McCallister, b. 13 July 1980  
 1661-90.4B McCallister (expected in Dec. 1982)

1286-84.1B ELAINE SUSAN PATTERSON (32) (Martha, Ora, Kenis, Albert, David, John, Bennett) was born 12 Oct. 1946 at Escondido, Calif. and on 20 Aug. 1966 at Yuma, Ariz., married JOEL EDWARD MAY.

They live (1981) at P.O. Box 754, Buckeye, Ariz. 85326. He and a partner farm, raising mostly cotton. She is a secretary for Arizona Agri-Chem.

Children

1661-92.1B Byron Joel May, b. 6 Feb. 1971 at Phoenix, Ariz.  
 1661-92.2B Martha Ann May, b. 6 Dec. 1974 at Phoenix, Ariz.

1349-2B BRENDA JOYCE BARTRAM (26) (Jarvis, Frank, Wayne, David, Larana, John, Bennett) was born 21 Nov. 1941 and on 3 July 1966 married BILLY RAY SHORT, who was born 20 Feb. 1943.

Children

1673-1B Brenton Ray Short, b. 19 Dec. 1973

1349-3B GERALD BRENTON BARTRAM (26) (Jarvis, Frank, Wayne, David, Larana, John, Bennett) was born 3 Mar. 1945 and on 9 Mar. 1973 married BETTY JO BURKE.

Children

1673-2B Michele Leah Bartram, b. 1 July 1974

1372-.09B TERESA DIANE BARTRAM (9) (Gordon, Gordon, Monterville, Elisha, Larana, John, Bennett) was born 27 Jan. 1963 at Fort Gay, W.V., and on 6 Mar. 1978 married JAMES FYFFE.



Children

1678-.01B David Fyffe

1372-.12B PATRICIA ANN PETERS (27) (Charles, Marie, Sarah, Elisha, Larana, John, Bennett) was born 15 May 1947 and married JAMIE VILADIU.

Children

1678-.02B Jamie Charles Viladiu, b. 1977

1372-.13B RONALD NILE PETERS (27) (Charles, Marie, Sarah, Elisha, Larana, John, Bennett) was born 17 Sept. 1956 and married DEBORAH NASH.

Children

1678-.03B Tricia Lyn  
Peters 1678-.04B Sue  
Ann Peters

1372-.16B RICHARD PETERS (27) (Clifford, Marie, Sarah, Elisha, Larana, John, Bennett) was born 6 June 1952.

Children

1678-.05B Jodie Lyn Peters

1372-.18B KAREN DARLENE PETERS (27) (Clifford, Marie, Sarah, Elisha, Larana, John, Bennett) was born 5 Oct. 1957 and married DANIEL GATES.

Children

1678-.06B Schena Lee Gates, b. 11 Oct. 1974

1678-.07B Skie Joel Gates, b. 12 Dec. 1975

1678-.08B Rachele Roseann Gates, b. 14 Jan.  
1980

1372-.21B LARRY DAVID PETERS (27) (Carl, Marie, Sarah, Elisha, Larana, John, Bennett) was born 28 Sept. 1946 and married RACHEL

Children

1678-.09B David Peters

1372-.22B LINDA JEAN PETERS (27) (Carl, Marie, Sarah, Elisha, Larana, John, Bennett) was born 30 Mar. 1948 and married ERNIE CURRY.

Children

1678-.10B Mary Margaret Curry, b. 22 Mar. 1974

1372-.24B DREAMA MARIE BENNETT (27) (Dolores, Marie, Sarah, Elisha, Larana, John, Bennett) married DONALD RAY BEATTIE.

Children

1678-.11B Douglas Ray Beattie, b. 22 Nov.

1978 1678-.12B Dustin E. Beattie, b. 22

Dec. 1979

1372-.28B ALICE L. RYLAND (48) (William, Martha, Sarah, Elisha, Larana, John, Bennett) was born 10 Dec. 1941 at Wilkinsburg, Allegheny Co., Pa. and on 13 Dec. 1960 married DALE MILNE.

Children

1678-.13B Robert Dale Milne, b. 12 May

1962 1678-.14B Lawrence Milne, b. 31

July 1963 1678-.15B Dale Milne, b. 30

Apr. 1968

1372-98.18B BILLY ANDERSON VanOVER (20) (Betty, Roscoe, Eunice, Winney, Calvin, Joseph, Bennett) was born 6 June 1947, and on 1 Oct. 1974 married PATRICIA PATE. She has a daughter, Michaela Van Scoyk, b. 19 Nov. 1969.

Children

1678-25.01B Joseph Lee VanOver, b. 5 July 1977

1678-25.02B Valerie Melane VanOver, b. 9 Feb. 1979

1372-98.19B JOSEPH STEPHEN VanOVER (20) (Betty, Roscoe, Eunice, Winney, Calvin, Joseph, Bennett) was born 21 Sept. 1950, and on 12 Feb. 1970 married CYNTHIA CAMPBELL.

Children

1678-25.03B Darlene Vida VanOver, b. 30 July 1971

1678-25.04B Joseph VanOver, b. 1973, d. 1973

1678-25.05B Shannon Lee VanOver, b. 8 Mar. 1976

1678-25.06B April Lynn VanOver, b. 20 Apr. 1977

1678-25.07B Bradley Scott VanOver, b. 5 Oct. 1978

1372-98.21B DEBORAH ANN EKERS (2Q) (Roscoe, Roscoe, Eunice, Winney, Calvin, Joseph, Bennett) was born 24 Nov. 1952, and on 22 Apr. 1978 at Orlando, Fla. married KENNETH CHARLES CRITSER, who was born 10 June 1951. They live (1983) at P.O. Box 478, Zellwood, Fla. 32798, and she is a contributor to this genealogy.

Children

1678-25.08B Kenneth Charles Critser, II, b. 15 Dec. 1980

1372-118.01B DONALD LEROY SEE (21) (Francis, Lillian, Elizabeth, Elisha, John, Elisha, Bennett) was born 12 Feb. 1942 at Galion, Ohio, and on 27 Feb. 1960 at Las Vegas, Nev. married NANCY ELLEN ALLEN, who was born 15 Apr. 1940 at Cincinnati, Ohio, the daughter of Paul Robert and Margaret Elanor (Barnes) Allen.

Children

1678-25.09B Donald See b. 17 June 1960 at LeMesa, Calif. 1678-25.10B Ronald Kevin See b. 4 Apr. 1963 at Glendale, Calif.

1372-118.02B LARRY ALAN SEE (21) (Francis, Lillian, Elizabeth, Elisha, John, Elisha, Bennett) was born 21 Feb. 1950 at Galion, Ohio, and on 26 Apr. 1975 at Galion married LYNN MARIE FORTNEY, who was born 14 Dec. 1955 at Galion, the daughter of Edgar Guthrie and Agnes Louise (Shadley) Fortney.

Children

1678-25.11B Eric David See, b. 11 July 1974 at Galion, Ohio  
1678-25.12B Benjamin Crit See, b. 20 Aug. 1976 at Galion, Ohio  
1678-25.13B Amie Lynn See, b. 29 July 1980 at Galion, Ohio

1372-118.03B LINDA MARIE SEE (21) (Harry, Lillian, Elizabeth, Elisha, John, Elisha, Bennett) was born 26 Aug. 1945 at Cleveland, Ohio, and on 22 Aug. 1965 at Cleveland, married JOHN THOMAS MIROSAVICH, who was born 2 Aug. 1943, the son of John and Catherine Ann (Stos) Mirosavich.

Children

1678-25.14B Jeffrey David Mirosavich, b. 15 Jan. 1966 at Athens, Ohio

1678-25.15B Jason Eric Mirosavich, b. 5 Nov. 1971 at Columbus,  
Ohio

1392-118.07B GARY DUANE SEE (21) (Billy, Lillian, Elizabeth, Elisha, John, Elisha, Bennett) was born 19 Nov. 1948 at Galion, Ohio, and on 12 Oct. 1969 at Galion married MARTHA JEAN SHIFLEY, who was born 9 June 1950 at Galion, the daughter of Joel Richard and Emma Gertrude (Sipes) Shifley.

Children

1678-25.16B Heidi Ann See, b. 31 July 1974 at Galion, Ohio  
1678-25.17B Angela Michelle See, b. 11 June 1977 at Galion,  
Ohio  
1678-25.18B Randy Joe See, b. 9 Apr. 1980 at Galion, Ohio

1372-118.08B JANET ELAINE SEE (21) (Billy, Lillian, Elizabeth, Elisha, John, Elisha, Bennett) was born 21 Aug. 1951 at Galion, Ohio, and on 17 Mar. 1973 at Galion, married PAUL EDWARD FAGAN, who was born 16 Aug. 1946 at Shelby, Ohio, the son of John Richard and Madline Ruth (Dewalt) Fagan.

Children

1678-25.19B Cory Matthew Fagan, b. 2 Aug. 1978 at Galion

1372-118.09B ROBBIE THOMAS SEE (21) (John, Lillian, Elizabeth, Elisha, John, Elisha, Bennett) was born 31 Jan. 1956 at Galion, Ohio, and on 13 Dec. 1974 at Lexington, Ohio, married ROBYN DENISE AUGENSTEIN, who was born 6 Aug. 1956 at Delaware, Ohio, the daughter of Paul Keith and Marilee (Johnson) Augenstein.

Children

1678-25.20B Jenni Rebecca See, b. 27 June 1975 at Memphis,  
Tenn.  
1678-25.21B Joseph Daniel See, b. 16 Jan. 1977 at Jacksonville,  
Fla.

1372-118.10B DOUGLAS KEVIN SEE (21) (John, Lillian, Elizabeth, Elisha, John, Elisha, Bennett) was born 5 Nov. 1957 at Galion, Ohio and on 10 May 1980 at Galion married BRENDA JEAN BLASCHAK, who was born 9 May 1960 at Martins Ferry, Ohio, the daughter of Daniel Edward and Virginia Belle (Barker) Blaschak.

Children

1678-25.22B Nicholas Guy See, b. 30 Nov. 1980 at Galion, Ohio

1372-162.05B MARSHA LYNN MOORE (13) (John, Ethel, Addie, Milton, Terrace, Elisha, Bennett) was born 7 July 1954 at Louisa, Ky. and married WYATT "REGGIE" WHITES. She died 19 July 1981.

Children

1678-36.001B Reginald Jhon D. Whites

1372-166.002 HARRY G. BURTON III (13) (Harry, Harry, Emily, Milton, Terrace, Elisha, Bennett) was born 21 Nov. 1948 at Louisa, Ky. and married JUDY ANN BURTON, the daughter of Gaymond and Dolly (Mannix) Burton.

He is an M.D.

Children

1678-36.002B Cindy Ann Burton, b. 25 Nov. 1969

1678-36.003B Robert Warren Burton, b. 22 June 1975.

1372-166.025B GARY KEITH PRICHARD (40) (Elmer, Tennessee, Amanda, Jarret, Mary, Jeremiah, Bennett) married MARILYN ELIZABETH BEMBNISTER.

Children

1678-36.004B Geoffery Scott

Prichard 1678-36.005B Jeniffer

Lin Prichard

1372-166.026B CHARLES LEWIS PRICHARD (40) (Elmer, Tennessee, Amanda, Jarret, Mary, Jeremiah, Bennett) married DANA BURCHETT.

Children

1678-36.006B Bridgett Rene

Prichard 1678-36.007B Charles

Jason Prichard

1372-166.027 BRYN GRIFFITH PRICHARD (40) (Elmer, Tennessee, Amanda, Jarret, Mary, Jeremiah, Bennett) married GLENDA SUE BROWN.

Children

1678-36.008B Agnes Evelyn

Prichard 1678-36.009B Lisa

Marie Prichard

1372-166.031B GREGORY ALLEN PRICHARD (40) (Eugene, Tennessee, Amanda, Jarret, Mary, Jeremiah, Bennett) married KIM MARIE

CHERUIS.

Children

1678-36.010B Christa Marie Prichard

1372-166.032B EUGENIA SUE PRICHARD (40) (Eugene, Tennessee, Amanda, Janet, Mary, Jeremiah, Bennett) married JOSEPH MEEKS.

Children

1678-36.011B Jennifer Dean  
Meeks 1678-36.012B David  
Carter Meeks 1678-36.013B  
Amanda Jewell Meeks

1372-166.035B RONNIE FRANKLIN PORTER (40) (Mary, Lula, Amanda, Jarret, Mary, Jeremiah, Bennett) was born 15 Apr. 1954 and married LYNN VANCE.

Children

1678-36.014B Ricky Lee Porter  
1678-36.015B Christopher Sean  
Porter

1372-166.040B DALLAS CLICK (14) (Evelyn, Sara, Hester, Elizabeth, Mary, Jeremiah, Bennett) married ?

Children

1678-36.016B Kenneth  
Click 1678-36.017B  
Steve Click  
1678-36.018B Anneta  
Click 1678-36.019B ? Click

1372-166.041B MARY RUTH MIDDLETON (14) (Evelyn, Sara, Hester, Elizabeth, Mary, Jeremiah, Bennett) was born 26 Feb. 1937 and on 27 Aug. 1955 married WILLIAM BURT REYNOLDS, the son of William Curtis Reynolds.

Children

@ 1678-36.020B David Dwayne Reynolds, b. 24 Apr. 1958  
1678-36.021B Adrian Miles Reynolds, b. 30 Aug. 1962 at  
Mansfield, Ohio  
1678-36.022B Author Wayne Reynolds, b. 30 July 1965 at  
Mansfield, Ohio

1372-166.042B THELMA MIDDLETON (14) (Evelyn, Sara, Hester, Elizabeth, Mary, Jeremiah, Bennett) was born 15 Mar. 1939 at Olive Hill, Ky. and married ELWOOD POLING, who was born in W.V.

They also adopted the child of her sister, Mollie Marie. The child's adopted name is Jody Ray Poling, born 12 June 1967 (desc. No.

1678-36.034).

Children

1678-36.023B Brenda June Poling, b. 12 Apr. 1959 @  
1678-36.024B Glenda June Poling, b. 15 Mar. 1960

1372-166.043B SARAH JANE MIDDLETON (14) (Evelyn, Sara, Hester, Elizabeth, Mary, Jeremiah, Bennett) was born 2 Dec. 1940 at Olive Hill, Ky. and married COBURN KEGLEY.

Children

1678-36.025E Wanda Jean Kegley, b. 27 June 1959  
1678-36.026B Coburn Lee Kegley, b. 28 Oct. 1962  
1678-36.027B Ricky Allen Kegley, b. 13 Dec. 1964

1372-166.045B CLEPTIA MIDDLETON (14) (Evelyn, Sara, Hester, Elizabeth, Mary, Jeremiah, Bennett) was born 24 Jan. 1944 at Olive Hill, Ky. and married GARY KITCHEN.

Children

1678-36.028B Penny Kitchen, b. 5 Feb. 1964  
1678-36.029B Stacy Kitchen, b. 6 Dec. 1968  
1678-36.030B Leslie Kitchen, b. 26 Dec. 1969

1372-166.046B JAMES THOMAS MIDDLETON (14) (Evelyn, Sara, Hester, Elizabeth, Mary, Jeremiah, Bennett) was born 12 Feb. 1946 at Olive Hill, Ky. and married CATHY \_\_\_\_\_

Children

1678-36.031B James Middleton, b. 12 Nov. 1968 in Mich.  
1678-36.032E David Middleton, b. 25 Dec. 1970 in Mich.  
1678-36.033B Jeffrey Middleton, b. 8 June 1973 in Mich.

1372-166.048B MOLLIE MARIE MIDDLETON (14) (Evelyn, Sara, Hester, Elizabeth, Mary, Jeremiah, Bennett) was born 17 Jan. 1950 at Olive Hill, Ky. and married 1st to BILL HENDERSON. She married 2nd to ALLEN ROBINSON and 3rd to JERRY SADDLER.

Children (1st marriage)

1678-36.034B Jody Ray Henderson, 12 June 1967, adopted about 6 months later by her sister Thelma (Desc. No. 1372-166. 042B)

Children (2nd marriage)

1678-36.035B Kenny Robinson  
1678-36.036B

Angel Robinson

1372-166.049B LORETTA MIDDLETON (14) (Evelyn, Sara, Hester, Elizabeth, Mary, Jeremiah, Bennett) was born 13 Nov. 1951 at Olive Hill, Ky. and married CARLOS GILLIAM.

Children

1678-36.037B Greg Gilliam, b. 10 Oct. 1968  
 1678-36.038B Anthony Ray Gilliam, b. 14 Feb. 1970  
 1678-36.039B Michelle Gilliam, b. 5 Jan. 1972  
 1678-36.040B Debbie Gilliam, b. 27 Dec. 1973

1372-166.050B STANLEY MIDDLETON (14) (Evelyn, Sara, Hester, Elizabeth, Mary, Jeremiah, Bennett) was born 27 Apr. 1955 and married NANCY

Children

1678-36.041B Daniel Ray  
 Middleton 1678-36.042B  
 Stevie Middleton

1372-166.051B PHILIP STAMPER (14) (Haddie, Sara, Hester, Elizabeth, Mary, Jeremiah, Bennett) was born 1 May 1946 at Warren, Ohio and married LUCELLE LIBERATORE.

Children

1678-36.043B Dennise Renae Stamper, b. 9 Dec. 1967 in Trumbull Co., Ohio  
 1678-36.044B Amy Lynn Stamper, b. 3 Nov. 1971 in Trumbull Co., Ohio  
 1678-36.045B Phillip Brian Stamper, b. 1 Aug. 1973 in Trumbull Co., Ohio

1372-166.052B NOLA GAY STAMPER (14) (Haddie, Sara, Hester, Elizabeth, Mary, Jeremiah, Bennett) was born 8 June 1948 at Warren, Ohio, and married DANIEL MIKELHANE.

Children

1678-36.046B Kimmy Mikelhane, b. 4 Dec. 1967 in Trumbull Co., Ohio  
 1678-36.047B Lorie Mikelhane, b. 9 Apr. 1973 in Trumbull Co., Ohio

1372-166.053B LARRY VAN STAMPER (14) (Haddie, Sara, Hester, Elizabeth, Mary, Jeremiah, Bennett) was born 21 June 1950 at Warren, Ohio, and married ANNETTA NATOLL.

Children

1678-36.048B Shelly Ann Stamper, b. 15 Mar. 1973 in Trumbull Co., Ohio  
 1678-36.049B Nicholas Stamper, b. 29 Dec. 1981 in Trumbull Co., Ohio

1372-166.054B NACY GAY STAMPER (14) (Haddie, Sara, Hester, Elizabeth, Mary, Jeremiah, Bennett) was born 12 Mar. 1952 at Warren, Ohio and married GENE WHITE.



Children

1678-36.050B Gene White, b. 10 Aug. 1973 in Trumbull Co., Ohio  
 1678-36.051B Buffy White, b. 28 Jan. 1974 in Trumbull Co., Ohio  
 (probably should be 1975.?)

1372-166.055B TERRY EMERSON READER (14) (Haddie, Sara, Hester, Elizabeth, Mary, Jeremiah, Bennett) was born 18 Aug. 1955 at Warren, Ohio and married DONNA BARKER.

Children

1678-36.052B Terry Reader, b. 22 Oct. 1976 in Trumbull Co.,  
 Ohio  
 1678-36.053B Jennifer Reader, b. 20 July 1978 in Trumbull Co.,  
 Ohio

1372-166.056B HARRY THOMAS READER (14) (Haddie, Sara, Hester, Elizabeth, Mary, Jeremiah, Bennett) was born 12 Oct. 1956 at Grayson, Ky. and married BETTY LAZOR.

Children

1678-36.054B Tommy Reader, b. 7 Apr. 1974 in Trumbull Co.,  
 Ohio  
 1678-36.055B Corrie Reader, b. 19 Nov. 1976 in Trumbull Co.,  
 Ohio

1372-166.058B BONNIE SUE READER (14) (Haddie, Sara, Hester, Elizabeth, Mary, Jeremiah, Bennett) was born 22 July 1960 at Warren, Ohio and married ROBERT KNOLL.

Children

1678-36.056B Jeramie Knoll, b. 9 June 1981 in Trumbull Co.,  
 Ohio.

1372-166.059B JUDY ANN CALLAHAN (14) (Georgia, Sara, Hester, Elizabeth, Mary, Jeremiah, Bennett) was born 31 Oct. 1948 at Olive Hill, Ky. and married WILLIAM DEITKE.

Children

1678-36.057B Christine Deitke, b. 13 Jan. 1971 at Williamsburg,

Pa.

1678-36.058B Amy Lynn Deitke, b. 31 Oct. 1973 at Warren, Ohio

1372-166.060B JERRY ALLEN CALLAHAN (14) (Georgia, Sara, Hester, Elizabeth, Mary, Jeremiah, Bennett) was born 3 Mar. 1950 at Olive Hill, Ky. and married CAROLE MORGAN.

Children

1678-36.059B Merisa Callahan, b. 2 Dec. 1976 at Warren, Ohio

1372-166.062B CHARLES ALLEN CALLAHAN (14) (Georgia, Sara, Hester, Elizabeth, Mary, Jeremiah, Bennett) was born 4 June 1957 at Warren, Ohio and married ANNETTE ZIGANEE.

Children

1678-36.060B Amanda Lee Callahan, b. 10 July 1977 at Youngstown, Ohio

1372-166.064B ELLA MAE DeBORD (14) (Boyd, Bertha, Millard, Elizabeth, Mary, Jeremiah, Bennett) was born 2 Aug. 1947 at Holden,

1678-36.073B Christina Pennington, b. 22 May 1969 at Ironton, Ohio

1678-36.074B Joan Allison Pennington, b. 22 Nov. 1978 at Ironton, Ohio

1372-166.094B DANIEL RAY ROBINSON (14) (Betty, Eva, Millard, Elizabeth, Mary, Jeremiah, Bennett) was born 7 May 1951 and married SARAH JEAN HENDERSON.

Children

1678-36.075B Daniel Ray Robinson, Jr., b. 15 June 1972 at Ironton, Ohio

1678-36.076B Andela Kay Robinson, b. 20 July 1974 at Chillicothe, Ohio

1372-166.095B SHARON KAY ROBINSON (14) (Betty, Eva, Millard, Elizabeth, Mary, Jeremiah, Bennett) was born 7 May 1951 and married WILLIS CHILDERS.

Children

1678-36.077B Willis Ray Childers, Jr., b. 18 Sept. 1967 at  
Ironton, Ohio  
1678-36.078B Sheila Kay Childers, b. 18 Sept. 1967 at Ironton, Ohio  
1678-36.079B Wesley Childers, b. 6 Mar. 1974 at Ironton

1372-166.097B LIZABETH ANNETTE BARKER (14) (Millard,  
John, Millard, Elizabeth, Mary, Jeremiah, Bennett) was born 5 May 1963  
at El Paso, Tex., and married TODD WITHERINGTON.

Children

1678-36.080B Trisha Witherington, b. 23 Dec. 1980

1372-166.100B RHONDA ANN BAUER (14) (Helen, John,  
Millard, Elizabeth, Mary, Jeremiah, Bennett) was born 27 Aug. 1955  
at Crestline, Ohio and on 20 Sept. 1975 married WILLIAM W. PIERCE.

Children

1678-36.081B Jason Michael Pierce, b. 6 Jan. 1977 at Shelby, Ohio  
1678-36.082B William Andrew Pierce, b. 23 Oct. 1979 at Shelby, Ohio

1372-166.104B DONALD LEE HESSY (14) (Camilla, John,  
Millard, Elizabeth, Mary, Jeremiah, Bennett) was born 5 Oct. 1954 at  
Shelby, Ohio, and married MELODY L. CARTER.

Children

1678-36.083B Donald Lee HESSY, Jr., b. 30 May 1980 at Marion,

Ohio. A twin.

1678-36.084B Lisa Marie HESSY, b. 30 May 1980 at Marion,

Ohio. A twin.

1372-166.119B CHELMAR JONES (14), (Luther, Henry, Nancy,  
Jeremiah, Mary, Jeremiah, Bennett) was born 19 Aug. 1932. He was  
married 3 times. He was killed in an auto accident in the mid 50's.  
A veteran of the Korean War, seriously injured and badly

handicapped.

Children (1st  
marriage)  
1678-36.085B

Children (2nd  
marriage)  
1678-36.086B \_\_\_\_\_  
1678  
-36.  
087B \_\_\_\_\_ 1678-36.088B

Children (3rd  
marriage)  
1678-36.089B

1372-166.120B ARLIE JONES (14) (Luther, Henry, Nancy, Jeremiah, Bennett) was born 7 June 1942 at Raderfield, W.V. and in 1969 married GEORGIA KEEN, the daughter of Earl and Jessie Keen.

Children

1678-36.090B Jennifer Lynn Jones, b. 23 July 1960 at Gibsonburg,  
Ohio  
1678-36.091E Nicole Jones, b. 2 Nov. 1976 at Phoenix, Ariz.

1372-166.121B RITA JONES (14) (Luther, Henry, Nancy, Jeremiah, Mary, Jeremiah, Bennett) was born 22 June 1943 at Raderfield, W.V. and married GEORGE FRANCISCO.

Children

1678-36.092B Ron Francisco, b. 26 Jan. 1963 at Los Angeles,  
Calif.

1678-36.093B Todd Francisco, b. 28 Mar. 1965 at Los Angeles,  
Calif.

1372-166.123B ROBERT FRANKLIN JONES (14) (Arlie, Henry, Nancy, Jeremiah, Mary, Jeremiah, Bennett) was born 17 Dec. 1939 at Whitmans, W.V. and on 1 June 1963 at Richmond, Va., married 1st to MARGARET COMBS, who was born 5 Dec. 1941 at Man, W.V., the daughter of Denver and Gladys Combs. They were divorced and he married 2nd on 3 June 1977 to MARJORIE WEIGEL.

Children (1st marriage)

1678-36.094B Gregory M. Jones, b. 23 Mar. 1964 at Huntington,

W.V.

1678-36.095B Stephanie Kaye Jones, b. 17 May 1967 at Huntington,

W.V.

1678-36.096B Brian Eric Jones, b. 10 Aug. 1971 at Huntington,

W.V.

1372-166.124B CHARLES ELWOOD TRENT (14) (Beuna, Henry, Nancy, Jeremiah, Mary, Jeremiah, Bennett) was born 29 Oct. 1936 at Elliottsville, Ky. and on 24 Feb. 1956 at West Union, Ohio, married WILMA JEAN McCARTY, who was born 14 Apr. 1937, the daughter of Wilson and Viola Faye (Brewer) McCarty.

W.V. and married 1st to HURSTON MARCUM~ She married 2nd to THOMAS BAISDEN.

Children (1st marriage)

1678-36.061B Acylynn Marcum, b. 17 May 1966 at Mayodan, N.C.

1678-36.062B Kevin Marcum, b. 9 Sept. 1968 at Ironton, Ohio

1678-36.063B Angela Marcum, b. 26 Oct. 1971 at Man, W.V.

Children (2nd marriage)

1678-36.064B Chad Thomas Baisden, b. 30 July 1977 at Man, W.V.

1372-166.065B ALICE LAYNE DeBORD (14) (Boyd, Bertha, Millard, Elizabeth, Mary, Jeremiah, Bennett) was born 1 July 1949 at Holden, W.V. and on 24 Dec. 1966 at Holden, married TEX O. BROWNING, who was born 26 May 1947 at Pecks Mill, W.V., the son of Issac Paul and Vina Lurline (Holstein) Browning.

Children

1678-36.065B Steven Boyd Browning, b. 4 Oct. 1967 at Battle Creek, Mich.

1678-36.066B Kimberley Layne Browning, b. 2 June 1972 at Fort Belvoir, Va.

1372-166.081B ELIZABETH BRANHAM (14) (Olive, Ed, Millard, Elizabeth, Mary, Jeremiah, Bennett) married DONALD BARKER, the son of Ed and Mary Lee (Whitt) Barker.

Donald is also a desc. of Bennett Wellman. For info. on their desc. see [desc. no.](#) 939-42.055B

1372-166.091B JOHN W. ROBINSON, JR. (14) (Betty, Eva,

Millard, Elizabeth, Mary, Jeremiah, Bennett) was born 29 Sept. 1945 and married DARLENE SMITH.

Children

1678-36.067B Todd Robinson, b. 19 Mar. 1965 at Painesville,  
Ohio

1678-36.068B Johnda Robinson, b. 4 Aug. 1965 at Painesville,  
Ohio

1678-36.069E Carl Robinson, b. 10 Mar. 1973 at Ironton, Ohio

1678-36.070B Troy Robinson, b. 2 Feb. 1976 at Ironton, Ohio

1372-166.092B CONNIE SUE ROBINSON (14) (Betty, Eva, Millard, Elizabeth, Mary, Jeremiah, Bennett) was born 29 Sept. 1945 and married EARL F. PENNINGTON.

Children

1678-36.071B Daphne Pennington, b. 14 June 1965 at Ashland,  
Ky.

1372-166.093B REGENA LOUISE ROBINSON (14) (Betty, Eva, Millard, Elizabeth, Mary, Jeremiah, Bennett) was born 29 Sept. 1949 and married ROY C. PENNINGTON.

Children

1678-36.072B Randall Pennington, b. 14 Sept. 1965 at Ironton,  
Ohio

Children

@ 1678-36.097B Debra Faye Trent, b. 2 Nov. 1957  
1678-36.098B Donna Jean Trent, b. 28 Sept. 1963 at West Union

1372-166.125B CHAD NOLAN TRENT (14) (Beuna, Henry, Nancy, Jeremiah, Mary, Jeremiah, Bennett) was born 2 Feb. 1942 at West Union, Ohio and on 3 Oct. 1961 at West Union married CAROLYN WAYRAWN HAYSLIP, who was born 22 Mar. 1934 at West Union, the daughter of Tissue and Alma (Morrison) Hayslip.

Children

1678-36.099B Tanja Lynn Trent, b. 29 Sept. 1965 at West Union

1372-166.128B KATHY SUE CONN (14) (Connie, Henry, Nancy, Jeremiah, Mary, Jeremiah, Bennett) was born 3 Nov. 1958 at Mansfield, Ohio, and on 18 Sept. 1976 at Mansfield married STEVEN EDWARD HOLBROOK, who was born in 1958 at Vanceburg, Ky., the son of Eugene

and Julia (Everman) Holbrook.

Children

1678-36.100B Angelia Yuvonne Holbrook, b. 27 May 1977 at  
Mansfield, Ohio.

1372-166.139B LORRAINE MARIE JONES (14) (Ora, Jesse, Nancy, Jeremiah, Mary, Jeremiah, Bennett) was born 20 July 1940 at Marinette, Wisc. and on 28 Dec. 1957 married PETER HAYES, who was born 12 Aug. 1939 at Menominee, Mich., the son of Clifford and Phyllis (Brix) Hayes.

They live (1982) at 1412 48th Ave., Menominee, Mich. 49858.

Children

@ 1678-36.101B Debbie Hayes, b. 8 May 1959  
1678-36.102B David Hayes, b. 10 Mar. 1964 at Menominee, Mich.  
1678-36.103B Denise Hayes, b. 16 Dec. 1970

1372-166.140B DELORES MAE JONES (14) (Ora, Jesse, Nancy, Jeremiah, Mary, Jeremiah, Bennett) was born 17 May 1943 at Menominee, Mich., and on 13 Apr. 1963 married JAMES HOWARD DAVIS, who was born 31 Aug. 1943, the son of John Kearny and Nina M. (King) Davis. They live (1982) at Star Route, Box 27, Menominee, Mich. 49858.

Children

1678-36.104B Jay Michael Davis, b. 18 Aug. 1963 at Menominee,  
Mich.

1678-36.105B Tracy Alan Davis, b. 26 July 1966 at Milwaukee,

Wisc.

1678-36.106B Julie Ann Davis, b. 12 Mar. 1974 at Marinette,

Wisc.

1372-166.141B DARLENE KAY JONES (14) (Ora, Jesse, Nancy, Jeremiah, Mary, Jeremiah, Bennett) was born 22 Aug. 1945 at Marinette, Wisc., and on 1 Aug. 1964 married ROBERT LAWRENCE HASS, who was born 4 May 1939 at Menominee, Mich., the son of Lawrence Albert and Esther Louise (Roecker) Hass.

They live (1982) at Route 1, Box 201, Wausaukee, Wisc. 54177.

Children

- 1678-36.107E Brian Micheal Hass, b. 9 July 1965 at Manominee, Mich.  
 1678-36.108B Wayne Robert Hass, b. 24 Nov. 1966 at Manominee, Mich.  
 1678-36.109B Steven Todd Hass, b. 20 Nov. 1971 at Manitowoc, Wisc.  
 1678-36.110B Jennifer Marie Hass, b. 31 Jan. 1976 at Marinette, Wisc.

1372-166.142B SHARON ANN JONES (14) (Ora, Jesse, Nancy, Jeremiah, Mary, Jeremiah, Bennett) was born 3 Jan. 1948 and on 11 Dec. 1965 married 1st to MARVIN HAULOTTE. She married 2nd to STANLEY SPULAK. On 23 Aug. 1977 at Manitowac, Wisc., she married 3rd to LEROY BINDER, JR., who was born 16 Aug. 1950 at Chicago, Ill., the son of LeRoy Sr. and Betty Binder.

They live (1982) at 1828 Division St., Marinette, Wisc. 54143.

Children (1st marriage)

- 1678-36.111B Michael Todd Haulotte, b. 1 Aug. 1965 at Marinette, Wisc.  
 1678-36.112B Richard Allen Haulotte, b. 4 Sept. 1966 at Manominee, Mich.

Children (2nd marriage)

- 1678-36.113B Thomas Lee Spulak, b. 26 Nov. 1969 at Manitowoc, Wisc.

1372-166.143B DANIEL LYLE JONES (14) (Ora, Jesse, Nancy, Jeremiah, Mary, Jeremiah, Bennett) was born 28 Nov. 1950 at Manominee, Mich., and on 6 Nov. 1970 married LYNN FOLEY, the daughter of \_\_\_\_\_ and

Children

- 1678-36.114B Daniel Lyle Jones, Jr., b. \_ May 1971  
 678-36.115B Tanya Jones, b. - Aug. 1976

1372-166.144B PATRICK ALAN JONES (14) (Ora, Jesse, Nancy, Jeremiah, Mary, Jeremiah, Bennett) was born 3 Sept. 1955 at Marinette, Wisc. and on 26 July 1976 married VICKI VENROSE, the daughter of John and Lorretta Venrose.

Children

- 1678-36.116E Alice Jones, b. 7 April 1978.

1372-166.150B LaDONNA MAE SULLIVAN (14) (Stella, Jesse, Nancy, Jeremiah, Mary, Jeremiah, Bennett) was born 14 Jan. 1941 at Columbus, Miss., and on 13 Feb. 1958 at Port Huron, Mich., married NORMAN GLEN SCHUCK, who was born 15 Apr. 1939.

Children

- @ 1678-36.117B Norman Glen Schuck, Jr., b. 12 Oct. 1958  
 1678-36.118B Mark Allen Schuck, b. 15 Mar. 1960 at Burlingame,



Calif., m. 1st 19 June 1976 to BARBARA KAY LAVERE.  
He m. 2nd on 19 Dec. 1981 to LINDA LAND.

@ 1678-36.119B Janet Marie Schuck, b. 7 Nov. 1962  
@ 1678-36.120E Kathy Jean Schuck, b. 28 May 1965  
1678-36.121B Larry James Schuck, b. 28 Oct. 1966 at Port Huron,

Mich.

1372-166.151B SHIRLEY ANN SULLIVAN (14) (Stella, Jesse, Nancy, Jeremiah, Mary, Jeremiah, Bennett) was born 12 July 1944 at Port Huron, Mich., and on 29 July 1968 married MURRAY J. EARL, who was born 12 Feb. 1941 at Athens, Ontario, Canada.

Children

1678-36.122B Julie Ann Earl, b. 19 Jan. 1969 at  
Sarnia, Ontario, Canada  
1678-36.123B Connie Lee Earl, b. 31 Dec. 1970 at  
Sarnia, Ontario, Canada

1372-166.152B NANCY JEAN SULLIVAN (14) (Stella, Jesse, Nancy, Jeremiah, Mary, Jeremiah, Bennett) was born 15 Oct. 1945 at Port Huron, Mich., and married DAVID SEANLON.

Children

1678-36.124B Holly Ann Seanlon, b. at Sarnia  
Ontario, Canada  
1678-36.125B Amy Seanlon, b. at Sarnia, Ontario,  
Canada

1372-166.153B SHARON KAY SULLIVAN (14) (Stella, Jesse, Nancy, Jeremiah, Mary, Jeremiah, Bennett) was born 2 Aug. 1947 at Port Huron, Mich. and on 7 Jan. 1967 at Port Huron married JAMES WATON KENNEDY, JR., who was born 8 Mar. 1945 at Hellifield, England, the son of James Waton, Sr. and Margaret Elizabeth (Walker) Kennedy.

Children

1678-36.126B James Waton Kennedy, III, b. 15 Mar. 1971  
at Port Huron, -Mich.  
1678-36.127B Deryck Charles Kennedy, b. 21 June 1976  
at Houston, Tex.

1372-166.154B CHARLES ELDEN SULLIVAN (14) (Stella, Jesse, Nancy, Jeremiah, Mary, Jeremiah, Bennett) was born 10 Aug. 1950 at Port Huron, Mich., and on 21 Sept. 1968 at Port Huron married NANCY

LEE BENNER, who was born 22 Feb. 1950 at Port Huron, the daughter of George Lee and Leatha Eleanor (Wedge) Benner.

Children

1678-36.128B Michele Lee Sullivan, b. 6 Mar. 1971 at Port  
Huron, Mich.

1678-36.129B Tonya Marie Sullivan, b. 7 Oct. 1972 at Port  
Huron, Mich.

1678-36.130B Heather Ann Sullivan, b. 1 Nov. 1974 at Port  
Huron, Mich.

1372-166.162B MICHEAL L. JONES (14) (Charles, Jesse, Nancy, Jeremiah, Mary, Jeremiah, Bennett) was born 16 Nov. 1950 at Goodman, Wisc., and on 28 Aug. 1971 at Milwaukee, Wisc., married MARY JO GOLDING, who was born 18 Apr. 1952 at Milwaukee, the daughter of Gerald and Josephine Golding.

They live (1982) at 1035 So. 31st, Milwaukee, Wisc. 53204.

Children

1678-36.131B Micheal L. Jones, Jr., b. 13 Apr.  
1977 at Milwaukee.

1372-166.163B DEBORAH JONES (14) (Charles, Jesse, Nancy, Jeremiah, Mary, Jeremiah, Bennett) was born 24 Dec. 1952 at Milwaukee, Wisc., and lives (1982) at 2018 So. 15 St., Milwaukee, Wisc. 53204.

Children

1678-36.132B Karen Jones, b. 23 Mar. 1969 at Milwaukee

1372-166.164B CHRISTINE JONES (14) (Charles, Jesse, Nancy, Jeremiah, Mary, Jeremiah, Bennett) was born 30 Sept. 1954 at Milwaukee, Wisc., and on 14 Oct. 1972 at Milwaukee, married RICHARD KLATT, who was born 10 Feb. 1951 at Goodman, Wisc., the son of Melvin and Lois (Smitham) Klatt.

They live (1982) at 2325 W. Burnham, Milwaukee, Wisc. 53204.

Children

1678-36.133B Richard Klatt, Jr., b. 9 Oct. 1973 at  
Milwaukee 1678-36.134B Joseph Klatt, b. 22 July 1975 at  
Milwaukee 1678-36.135B Denise Klatt, b. 20 June 1980 at  
Milwaukee

1372-166.165B CHARLES JONES, JR. (14) (Charles, Jesse, Nancy, Jeremiah, Mary, Jeremiah, Bennett) was born 11 July 1957 at Milwaukee, Wisc.

Children

1678-36.136B Peter Jones, b. 26 May 1981

1372-166.170B MARK ALLEN BJORKMAN (14) (Shirley, Jesse, Nancy, Jeremiah, Mary, Jeremiah, Bennett) was born 21 Jan. 1956 at Iron Mountain, Mich. and on 4 Oct. 1978 married PATTI LOWIS, who was born 17 Mar. 1959, the daughter of Wayne and Eileen (Cardinal) Lewis.

Children

1678-36.137B Joseph Paul Bjorkman, b. 12 Dec. 1980 at Iron Mountain.

1372-166.174B JANEEN MARIE BURTON (14) (Rosa, John, Nancy, Jeremiah, Mary, Jeremiah, Bennett) was born 12 Mar. 1939 at Soldier, Carter Co., Ky., and on 27 May 1956 at Chillicothe, Ohio, married DAVID P. KANABLE, who was born 16 July 1928, the son of Ernest and Mary Elizabeth Kanable.

Children

1678-36.138B Michael Allen Kanable, b. 1 Sept. 1957 at Cardington, Ohio

1678-36.139B Donald Roy Kanable, b. 28 Feb. 1959 at Cardington, Ohio

1678-36.140B Julie Kanable, b. 23 Sept. 1960 at Cardington, Ohio

1678-36.141B Janet Kanable, b. 4 Oct. 1962 at Cardington, Ohio  
m. 1981 to DEAN FULLER

1678-36.142B John Kanable, b. 26 Oct. 1968 at  
Cardington, Ohio

1678-36.143B Mary Elizabeth Kanable, b. 1 Apr. 1974  
at Cardington, Ohio

1362-166.175B JEWELL FERN BURTON (14) Rosa, John, Nancy, Jeremiah, Mary, Jeremiah, Bennett) was born 2 May, 1941 at Soldier, Ky. and married 1st to GARY BOBO. She married 2nd on 26 June 1963 to THOMAS W. EDWARDS, who was born 27 June 1940, the son of Edgar and Hazel Edwards.

Children (1st marriage)

1678-36.144B Lucinda Ann Bobo, b. 10 Oct. 1959 at Chillicothe,

Ohio

1678-36.145B Kevin Scott Bobo, b. 2 Nov. 1960 at Columbus,

Ohio

Children (2nd marriage)

- 1678-36.146B Jenifer Edwards, b. 16 Sept. 1965 at Columbus,  
Ohio  
1678-36.147B Julie Edwards, b. 16 Sept. 1965 at Columbus,  
Ohio  
1678-36.148B Thomas Edwards, b. 24 July 1975 at Columbus,  
Ohio

1372-166.176B ARLENE FAYE BURTON (14) (Rosa, John, Nancy, Jeremiah, Mary, Jeremiah, Bennett) was born 20 Apr. 1943 at Soldier, Ky. and on 16 Feb. 1962 at Chillicothe, Ohio married GENE R. COMER, JR., who was born 19 Nov. 1943 at Chillicothe, the son of Gene R. Sr. and Virginia Comer.

Children

- 1678-36.149B Valerie Page Comer, b. 7 Oct. 1969 at Chillicothe,  
Ohio  
1678-36.150B Lisa Jean Comer, b. 18 Sept. 1973 at Chillicothe,  
Ohio

1372-166.178B DOROTHY JEAN "DOT" LAMBERT (14) (Goldie, John, Nancy, Jereimiah, Mary, Jeremiah, Bennett) was born 30 July 1944 at Grayson, Ky., and on 4 Sept. 1965 at Mansfield, Ohio, married GARY K. COLLINS, who was born 25 Jan. 1943 at Athens, Ohio, the son of Francis Earl and Lula F. (Stockton) Collins.

Children

- 1678-36.151B Aaron Douglas Collins, b. 9 Nov. 1966 at  
Mansfield, Ohio  
1678-36.152B Jennifer Collins, b. 18 Feb. 1969 at Mansfield,  
Ohio  
1678-36.153B Christopher Douglas Collins, b. 13 Sept. 1971 at  
Mansfield, Ohio, d. 13 Sept. 1971, lived only 5 hours.

1372-166.179B GLENNIS ELBERT LAMBERT (14) (Goldie, John, Nancy, Jeremiah, Mary, Jeremiah, Bennett) was born 13 Mar. 1947 at Dorothy, W.V., and on 13 June 1971 at Frederickstown, Ohio, married LINDA JOYCE SEYMOUR, who was born 10 Mar. 1947 at Mr. Vernon,

Ohio, the daughter of Lloyd Allen and Nova (Hulse) Seymour.

Children

1678-36.154B Jason Michael Lambert, b. 23 Apr. 1976 at  
Columbus,

Ohio

1678-36.155B Stephanie Lynn Lambert, b. 12 Aug. 1980 at  
Toledo,

Ohio

1372-166.182B BARBARA CAUDILL (14) (Dorothy, John,  
Nancy, Jeremiah, Mary, Jeremiah, Bennett) was born 20 July  
1947 and  
married 1st to BILL ARROWOOD. She married 2nd in 1978 to LARRY KING.

Children (1st marriage)

1678-36.156B Robin Arrowood, b. 13 Apr. 1968 at Morehead, Ky.  
1678-36.157B Kimberly Arrowood, b. 3 Oct. 1972 at Morehead,  
Ky.

Children (2nd marriage)

1678-36.158B Jessica King, b. 3 Mar. 1980 at Morehead, Ky.

1372-166.183B ROBERT EUGENE CAUDILL (14) (Dorothy, John,  
Nancy, Jeremiah, Mary, Jeremiah, Bennett) was born 18 Nov. 1949 at  
Jamestown, Ohio, and married on 20 June 1969 at Shelby, Ohio, to LINDA  
MAE RAMEY, who was born 28 Nov. 1950 at Shelby, Ohio, the daughter  
of Charles Franklin and Elizabeth (Wagner) Ramey.

Children

1678-36.159B Rodney Scott Caudill, b. 5 July 1970 at Shelby,

Ohio

1678-36.160B Ronald Philip Caudill, b. 23 May 1972 at Shelby,

Ohio

1678-36.161B Jennifer Michelle Caudill, b. 13 July 1977 at  
Shelby, Ohio

1372-166.189B VERNA MAE JONES (14) (Paul, Eli, Nancy, Jeremiah, Mary, Jeremiah, Bennett) was born 25 June 1949 at Olive Hill, Ky. and married GENE PERRY, who was born 22 Oct. 1947 at Bald Knob, W.V., the son of Walder and Annie Perry.

Children

1678-36.162B Crystal Perry, b. 3 Aug. 1970 at Madison, W.V.  
1678-36.163B Joseph Perry, b. 30 Oct. 1979 at Beckley, W.V.

1372-166.190B TALMADGE JONES (14) (Paul, Eli, Nancy, Jeremiah, Mary, Jeremiah, Bennett) was born 9 July 1950 at Olive Hill, Ky. and married POLY STEWART, who was born 22 Sept. 1956 at Kapperson, W.V., the daughter of Herman and Erma Stewart.

Children

1678-36.164B Talmadge Jones, Jr., b. 3 Apr. 1972 at Madison,  
W V  
1678-36.165B Paul Ray Jones, b. 29 Mar. 1975 at Madison, W.V.  
1678-36.166B Tommie Jones, b. 2 Feb. 1977 at Charleston, W.V.

1372-166.191B BRENDA KAY JONES (14) (Paul, Eli, Nancy, Jeremiah, Mary, Jeremiah, Bennett)' was born 4 Feb. 1953 at Greenwood, W.V. and married WENDELL RICKY COON, who was born 3 Mar. 1954 at Madison, W.V., the son of Harley L. and Jamie June Coon.

Children

1678-36.167B Melanie Dawn Coon, b. 12 Dec. 1978 at Madison

1372-166.193B GLENNIS F. COYLE (14) (Zada, Mollie, Nancy, Jeremiah, Mary, Jeremiah, Bennett) was born 11 May 1939 at South Vienna, Ohio, and on 9 Oct. 1963 at Maysville, Ky., married LOIS BREAKALL, who was born 9 Nov. 1941 at Springfield, Ohio, the daughter of Russell and Frances (Komar) Breakall.

Children

1678-36.168B Kathleen M. Coyle, b. 27 June 1976 at Springfield,

## Ohio

1372-166.194B DONALD C. COYLE (14) (Zada, Mollie, Nancy, Jeremiah, Mary, Jeremiah, Bennett) was born 10 Feb. 1941 at Owingsville, Ky., and on 20 Oct. 1962 married LINDA (SMITH) MANN, who was born 17 Oct. 1943 at Ironton, Ohio, the daughter of William and Nelrose (Morland) Smith. She had previously married Thomas Mann and had a child, William T. Mann, b. 31 July 1960 at Springfield, Ohio.

Children

1678-36.169B Donald T. Coyle, b. 27 Apr. 1964 at Springfield, Ohio

1372-166.195B HELEN LOUISE COYLE (14) (Zada, Mollie, Nancy, Jeremiah, Mary, Jeremiah, Bennett) was born 27 Oct. 1943 at South Vienna, Ohio, and on 12 Aug. 1961 married DARRELL FULTON.

## Children

1678-36.170B Kari A. Fulton, b. 27 Apr. 1964 at Springfield,

Ohio

1678-36.171B Glenn D. Fulton, b. 21 Jan. 1968 at Springfield,

Ohio

1372-166.196B SHARON K. COYLE (14) (Zada, Mollie, Nancy, Jeremiah, Mary, Jeremiah, Bennett) was born 21 Oct. 1948 at Springfield, Ohio, and on 16 Oct. 1965 married 1st to MICHAEL E. LEGGE, who was born 4 Nov. 1947, the son of Walter Eugene and Shirley Legge. She married 2nd to BOB MASON.

Children (1st marriage)

1678-36.172B Jodi Legge, b. 1 May 1966 at Springfield, Ohio

1678-36.173B Jamie Legge, b. 21 Aug. 1967 at Springfield, Ohio

Children (2nd marriage)

1678-36.174B Jon Mason, b. 27 Jan. 1974 at Springfield, Ohio

1678-36.175B Jessica Mason, b. 1 May 1975 at Springfield, Ohio

1372-166.197B BEVERLY A. COYLE (14) (Zada, Mollie, Nancy, Jeremiah, Mary, Jeremiah, Bennett) was born 20 Oct. 1955 at Springfield, Ohio, and on 16 July 1971 married 1st to TOM VIRTS, the son of George Virts. She married 2nd to MARK BUCKMASTER.

Children (2nd marriage)

1678-36.176B Chris Buckmaster, b. 2 Jan. 1978 at Springfield, Ohio

1372-166.201B PATTY WILSON (41) (Canova, Rosa, Nancy, Jeremiah, Mary, Jeremiah, Bennett).

Children

1678-36.17

7B Tonya

1678-36.17

8B "son"

1372-166.207B BEVERLY JONES (41) (Lavon, Rosa, Nancy, Jeremiah, Mary, Jeremiah, Bennett) married GARY RILEY.

Children

1678-36.179B Gary Riley 1678-36.180B Andrea Riley

1372-166.209B LINDA JONES (41) (Lavon, Rosa, Nancy, Jeremiah, Mary, Jeremiah, Bennett) married DANA.

Children

1678-36.181B Danny

F. Dana

1678-36.182B "son"

Dana

1372-166.213B LISA WILLIAMS (41) (Bonnie, Rosa, Nancy, Jeremiah, Mary, Jeremiah, Bennett) married JIM CONGER.

Children

1678-36.183B Amanda

Conger 1678-36.184B

Shawn Conger

1678-36.185B Jimmy

Conger

1372-166.215B PEGGY WILLIAMS (41) (Bonnie, Rosa, Nancy, Jeremiah, Mary, Jeremiah, Bennett).



Children

1678-36.186B Jeremy Keith \_\_\_\_\_

1372-166.224B EMORY ELWOOD DeBORD (14) (Ada, Zora, Jesse, John, Mary, Jeremiah, Bennett) was born 8 Jan. 1945 at Moorehead, Ky., and on 31 Jan. 1964 at West Union, Ohio, married ANNA ALICE HAZELBAKER, who was born 26 Dec. 1944 at Cherry Fork, Ohio.

Children

1678-36.187B Freddie Joe DeBord, b. 28 Oct. 1965 at West Union,

Ohio

1678-36.188B Julie Ann DeBord, b. 1 June 1967 at West Union,

Ohio

1678-36.189B Suzin Lynn DeBord, b. 17 Oct. 1969 at Cincinnati,

Ohio

1372-166.230B PHYLLIS UDENE MABRY (14) (Magdalene, Zora, Jesse, John, Mary, Jeremiah, Bennett) married LARRY PAUL SHAUM.

Children

1678-36.190B Jacqueline Stephanie Shaum, b. 17 June 1981

1372-166.236B CHARLES MICHAEL OPPENHEIMER (14) (Alpha, Zora, Jesse, John, Mary, Jeremiah, Bennett) was born 29 Dec. 1956 at Grayson, Ky. and on 27 Sept. 1974 at Clintwood, Va. married 1st to BRENDA LEE HORTON, who was born 26 Dec. 1957 at Grayson, Ky., the daughter of Charles and Janie (Wooten) Horton. He married 2nd in June 1981 to LISA EGAN and was divorced in Dec. 1981. Brenda married 2nd to Kelly Newland on 26 Dec. 1981.

Children (1st marriage)

1678-36.191B Charles Michael Oppenheimer, Jr., b. 22 Feb. 1975 at Morehead, Ky.

1372-166.242B JEFFREY THOMAS SMITH (14) (Worley, Zora, Jesse, John, Mary, Jeremiah, Bennett) was born 24 Feb. 1964 at Morehead, Ky. and on 24 Feb. 1980 in Carter Co., Ky. married LORI JAMES, the daughter of James and Wilma James.

Children

1678-36.192B Chassi Lee Smith, b. 25 Aug. 1980 at Morehead,  
Ky.

1372-166.244B ROY LEE SMITH (14) (Howard, Zora, Jesse,  
John, Mary, Jeremiah, Bennett) was born 14 Feb. 1941 at Ibex, Ky.,  
and married JUDY FAYE CLARK.

Children

1678-36.195B Michael Lee Smith, b. at New Boston,  
Mich.

1678-36.194B Deborah Smith, b. at New Boston, Mich.

1372-166.245B ELLA ROSE SMITH (14) (Howard, Zora, Jesse,  
John, Mary, Jeremiah, Bennett) was born 29 June 1943 at Gimlet, Ky.,  
and married CHARLES D. GRIMM.

Children

1678-36.195B Robert Duane Grimm, b. at Taylor, Mich.

1678-36.196B Robin Nichole Grimm, b. at Taylor, Mich.

1678-36.197B Loraine Jean Grimm, b. at Taylor, Mich.

1678-36.198B Neil Allen Grimm, b. at Taylor,  
Mich.

1372-166.246B DEWEY RAY SMITH (14) (Howard, Zora, Jesse,  
John, Mary, Jeremiah, Bennett) was born 14 Oct. 1945 at Gimlet, Ky.,  
and married SYLVIA PENNINGTON, who was born \_ Jan. 1946 at Webbville, Ky.,  
the daughter of Shelby and Mae (Spark) Pennington.

Children

1678-36.199B Tara Lynn Smith, b. at New Boston, Mich.

1372-166.247B JOHNNY FRANK SMITHS(14) (Howard, Zora, Jesse,  
John, Mary, Jeremiah, Bennett) was born 15 June 1948 at Gimlet,  
Ky., and married KAREN TROMBLEY.

Children

1678-36.200B Johnny Frank Smith, Jr., b. at Flat  
Rock, Mich.  
1678-36.2018 Jeffrey Howard Smith, b. at Flat Rock,  
Mich.  
1678-36.202B James Philip Smith, b. at Flat Rock,  
Mich.

1372-166.248B JIMMY HOWARD SMITH (14) (Howard, Zora,  
Jesse, John, Mary, Jeremiah, Bennett) was born 20 June 1950  
at Gimlet, Ky., and married CHERYL LUCILLE ELLIS.

Children

1678-36.203B John William  
Smith 1678-36.204B Ginger  
Ann Smith 1678-36.205B  
Jimmy Wayne Smith  
1678-36.206B Angela Marie  
Smith

1372-166.249B LOIS FAYE SMITH (14) (Howard, Zora, Jesse,  
John, Mary, Jeremiah, Bennett) was born 23 Dec. 1959 at West Liberty,  
Ky., and married MARVIN A. BENSON.

Children

1678-36.207E Candice Michelle Benson, b. at Gibsaltra, Mich.

1372-166.250B STIRL RICHARD SMITH (14) (Stirl, Zora,  
Jesse, John, Mary, Jeremiah, Bennett) was born 28 June 1948 at Sandy  
Hook, Ky., and on 7 Feb. 1969 married MARY ELAINE WEBB, who was born  
23 Jan. 1951, the daughter of Charles and Pauline Webb.

Children

1678-36.208B Stirl Richard Smith, Jr., b. 24 Jan. 1971  
1678-36.209B Brian Ashten Smith, b. 14 Mar. 1978

1372-166.251B CHARLOTTE KAYE SMITH (14) (Stirl, Zora,  
Jesse, John, Mary, Jeremiah, Bennett) was born 16 Feb. 1950 in Elliott  
Co., Ky., and married WILLIAM ERNIE LEWIS, the son of Ray and Jesse  
(Porter) Lewis.

Children

1678-36.210B Mona Michell Lewis, b. 9 Feb. 1977 at Morehead,  
Ky.

1372-166.252B PAUL LOREN SMITH (14) (Stirl, Zora, Jesse, John, Mary, Jeremiah, Bennett) was born 20 Apr. 1951 in Elliott Co., Ky., and married 1st to DIXIE MABRY. He married 2nd to PHYLLIS BOND.

Children (1st marriage)

1678-36.211B Paul Anthony Smith, b. 4 Apr. 1969 at Sandy Hook, Ky.  
 1678-36.212B Loren Keith Smith, b. 16 Apr. 1970 at Sandy Hook, Ky.  
 1678-36.213B William Thomas Smith, b. 8 Jan. 1972 at Morehead, Ky.

Children (2nd marriage)

1678-36.214E Malinda Nicole Smith, b. at Morehead, Ky.

1372-166.253B JANET FAYE SMITH (14) (Stirl, Zora, Jesse, John, Mary, Jeremiah, Bennett) was born 21 May 1954 in Morgan Co., y., and on 19 Apr. 1974 at Grayson, Ky. married LARRY D. SKAGGS, who was born 11 Sept. 1947 in Elliott Co., Ky., the son of Clayton and Gladys (Waddell) Skaggs.

Larry Skaggs had previously been married to Constance Lefarge and had Timothy Lee Skaggs, h. 2 June 1967 at Biddeford, Ma.

Children

1678-36.215B Larry Aaron Skaggs, b. 5 Aug. 1975 at Ashland, Ky.  
 1678-36.216B Brandon Scott Skaggs, b. 24 Dec. 1979 at Morehead, Ky.  
 1678-36.217B Mary Elizabeth Skaggs, b. 23 June 1981 at Ashland, Ky.

1372-166.258B BRENDA KAY TACKETT (14) (Silvia, Ward, Rose, Mary, Jeremiah, Bennett) married on 31 Aug. 1968 to DANIEL McLARN, the son of and Norma (Mills) McLarn.

Children

1678-36.218B Kimberly Sue McLarn, b. 28 Feb. 1970

1678-36.219B Timothy Allen McLarn, b. 1 Apr. 1972

1372-166.259B DEBRA LEE TACKETT (14) (Silvia, Ward, Rosa, John, Mary, Jeremiah, Bennett) married on 16 Oct. 1976 to DAVID RISNER, the son of Dexter Risner.

Children

1678-36.220B Mathew Risner, b. 24 Oct. 1979

1372-166.260B DONALD ELWOOD WALKER (14) (Donald, Ward, Rose, John, Mary, Jeremiah, Bennett) was born 5 Nov. 1955 and married PEGGY SUE HALL, who was born 21 Aug. 1959.

Children

1678-36.221B Melissa D. Walker, b. 4 May 1979

1372-166.269B JAMES M. WALKER (14) (James, Ward, Rose, John, Mary, Jeremiah, Bennett) was born 9 Feb. 1960 and on 22 July 1978 married JERRI LEE HOLBROOK.

Children

1678-36.222B Christopher Lee Walker, b. 1 Aug. 1980

1372-166.273B LOIS SPARKS (14) (Mildred, Ward, Rose, John, Mary, Jeremiah, Bennett) was born 16 Mar. 1961 and on 3 Nov. 1979 married KEN ALEX GUSTAFSON, who was born 17 Jan. 1955.

Children

1678-36.223B Brandi Jo Gustafson, b. 12 Aug. 1980

1372-166.296B DEBRA E. LYONS (14), (Glen, Ora, William, James, Mary, Jeremiah, Bennett) was born 26 Oct. 1957 at Portsmouth, Ohio, and on 9 Jan. 1974 married HERBERT ROE, who was born 30 July 1956 at Milford, Ohio, the son of Joseph and Garnet Louise (Allen) Roe. They live (1982) at Route 2, Box 119-C, South Shore, Ky. 41175.

Children

1678-36.224B Herbert Eugene Roe, b. 30 June 1974 at Portsmouth, Ohio

1678-36.225B Clayton Carlyle Roe, b. 19 March 1976 at Ports  
mouth, Ohio

1678-36.226B Joshua Arron Roe, b. 29 July 1977 at Portsmouth,  
Ohio

1678-36.227B David Randall Roe, h. 5 Aug. 1979 at Portsmouth,  
Ohio

1678-36.228B Amanda Survillar Roe, b. 27 Mar. 1981 at Ports  
mouth, Ohio

1372-166.301B TERESA ANN POTTER (14) (Mary, Ora, William,  
James, Mary, Jeremiah, Bennett) was born 20 June 1958 and married  
and now (1980) divorced.

Children

1678-36.229B Travis Lee , b. 19 Jan. 1980

1372-166.302B WADEANA LEE POTTER (14) (Mary, Ora,  
William, James, Mary, Jeremiah, Bennett) was born 12 Dec. 1959,  
married JEFFREY DALE HOLBROOKS.

Children

1678-36.230B Jeffrey Dale Holbrooks, Jr., b. 11 Sept. 1975

1678-36.231B Pachel Lee Holbrooks, b. 27 Oct. 1976

1372-166.329B RALPH ARIE MILLS (14) (Opal, Arnold,  
William, James, Mary, Jeremiah, Bennett) was born 18 Jan. 1947 in  
Greenup Co., Ky. and on 18 May 1965 married WILMA JEAN GODDARD.

Children

1678-36.232B Trinkka Kay Mills, b. 20 Aug. 1968 at Cincinnati,  
Ohio

1372-166.330B JANINE MILLS (14) (Opal, Arnold, William,  
James, Mary, Jeremiah, Bennett) was born 18 Aug. 1954 at Portsmouth,  
Ohio, and on 15 July 1972 married DAVID SCOTT HOLT.

Children

1678-36.233B Kyla Jean Holt, b. 13 May 1972 at Portsmouth,  
Ohio

1678-36.234B Amy Michelle Holt, b. 13 March 1977 at Portsmouth,  
Ohio

1678-36.235B Dairda Lynn Holt, b. 4 June 1978 at Portsmouth,  
Ohio

1372-166.331B PHYLIS C. FISHER (14) (Nellie, Arnold, William, James, Nary, Jeremiah, Bennett) was born 8 Apr. 1948 at Portsmouth, Ohio, and on 8 Apr. 1966 married LARRY GREEN.

Children

1678-36.236B Rodney  
Wayne Green 1678-36.2378  
Wendy Lynn Green  
1678-36.238B Schanda Lee  
Green

1372-166.3328 JOHN FISHER (14) (Nellie, Arnold, William, James, Nary, Jeremiah, Bennett) was born 25 Jan. 1950 at Portsmouth, Ohio, and in 1923 married CATHY JOHNSON.

Children

1678-36.239B Jamie  
Fisher 1678-36.240B  
Johnthan Fisher  
1678-36.241B Rebecca  
Fisher 1678-36.2428  
Leah Rena Fisher

1372-166.323 DEBORAH FISHER (14) (Nellie, Arnold, William, James, Mary, Jeremiah, Bennett) was born 12 Sept. 1953 at Portsmouth, Ohio, and married TERRY CONLEY.

Children

1678-36.2438 Manda Michele Conley.

1372-166.335B TERESA FISHER (14) (Nellie, Arnold, William, James, Nary, Jeremiah, Bennett) was born 4 Dec. 1962 at Portsmouth, Ohio, and in 1980 married PAT McCOY.

Children

1678-36.2448 Jacon Patric McCoy

1372-166.336B PAMELA JOYCE LYONS (14) (Luther, Arnold,

William, James, Mary, Jeremiah, Bennett) was born 5 Apr. 1956 at Portsmouth, Ohio, and married DAVID SORRELLS, the son of Elijah Sorrells.

Children

1678-36.245B Anthony Wayne Sorrells, b. 11 Apr. 1975 at Pine Bluff, Ark.

1372-166.344B MARSHA DALE LYONS (14) (John, Allie, William, James, Mary, Jeremiah, Bennett) was born 6 Oct. 1954 at Portsmouth, Ohio and married DAVID RILEY SPRADLIN.

They are divorced.

Children

1678-36.246B David Micheal Spradlin, b. 9 Dec. 1972 at Portsmouth, Ohio

1678-36.247B Angela Rene Spradlin, b. 21 July 1976 at Portsmouth, Ohio

1372-166.345B JOHN WESLEY LYONS (14) (John, Allie, William, James, Mary, Jeremiah, Bennett) was born 29 Dec. 1956 at Portsmouth, Ohio, and on 14 Jan. 1978 at South Shore, Ky., married NESBA ANN CRISP, who was born 26 Sept. 1960 in Greenup Co., Ky., the daughter of Donald Sr. and Violet (Boggs) Crisp.

Children

1678-36.248B Tina Marie Lyons, b. 29 Aug. 1978 at Portsmouth, Ohio

1372-166.379B CHARLOTT KELL (51) (Carlos, Roscoe, Jesse, James, Mary, Jeremiah, Bennett) was born 28 Aug. 1950 at Ashland, Ky., and married in 1970 to HOWARD AGUSTUS OBERMAN III.

She graduated from Florida State University at Tallahassee in 1970, as a teacher with a B.S. degree. He graduated with a B.S. from Fla. State and a M.A. degree from Florida International University at Miami, Fla. in Psychology. They live (1982) at 4901 S.W. 168th Ave., Fort Lauderdale, Fla. 33331.



Children

1678-36.249B Aaron Oberman, b. 5 Nov. 1976 at Fort Lauderdale, Fla.

1678-36.250B Adam Oberman, b. 9 Dec. 1978 at Fort Lauderdale, Fla.

1372-166.395E JOHN DENNIS BAILEY (14) (Pauline, Clarence, Jesse, James, Mary, Jeremiah, Bennett) was born 6 June \_\_\_\_\_ and married

Children

1678-36.251B Matthew Bailey, b. about 1975.

1372-166.396B JIM GRIFFY (14) (Jorene, Clarence, Jesse, James, Mary, Jeremiah, Bennett) was born 24 Oct. 1948 and married JACKIE BRYANT.

Children

1678-36.252B Jason Griffy, b. 18 Mar.

1973 1678-36.253B Joanna Griffy, b. 11 Feb. 1976

1372-166.397B LINDA GRIFFY (14) (Jorene, Clarence, Jesse, James, Mary, Jeremiah, Bennett) was born 16 Nov. 1954 and married KEITH ALLEN TAYLOR, the son of Jesse Taylor.

Children

1678-36.254B Kurt Allen Taylor, b. 9 Aug.

1978 1678-36.255B Kyle Allen Taylor, b. 9 Aug. 1980

1372-166.399B JOHN PHILLIP LYON, JR. (14) (John, Clarence, Jesse, James, Mary, Jeremiah, Bennett) was born 7 Nov. 1952 and married DIANNE HEDGE, the daughter of Randal and Opal (Baker) Hedge.

Children

1678-36.256E Bridgett Lyons, b. 10 Feb. 1973

1372-166.400B CINDY LYON (14) (John, Clarence, Jesse, James, Mary, Jeremiah, Bennett) was born '1 Oct. 1957 and married TROY CONN.

Children

1678-36.257B Anna Marie Conn, b. 2 Feb. 1977 at

Morehead, Rowan Co., Ky.

1372-166.409B KARLA JEAN LYON (14) (Bell, Claude, Jesse, James, Mary, Jeremiah, Bennett) was born 15 Feb. 1957 at Youngstown, Ohio, and on 28 May 1976 married DAVID POWERS.

Children

1678-36.258B Mathew Powers, b. 29 Aug. 1978 at Riverside, Calif.

1372-166.436B JUDITH ANN BARNETT (30) (Nancy, Opal, Sarah, James, Mary, Jeremiah, Bennett) was born 25 May 1954 and in 1976 married FRED ELLSESSER.

Children

1678-36.259B Alexandra Nicole Ellsesser, b. 18 July 1981

1372-166.467B PATTI RUTH CAUDILL (14) (Clويد, Blanche, Bertha, William, Mary, Jeremiah, Bennett) was born 30 July 1955 at Walnut Creek, Contra Costa Co., Ca., and on 25 Jan. 1975 at Concord, Ca., married TIM EDWARD PETERSON, who was born 3 Apr. 1955 at Richmond, Ca., the son of Edward Raymond and Lurlyne Peterson.

Children

1678-36.260B Shawn Edward Peterson, b. 15 July 1979 at Honolulu, Hawaii.

1678-36.261B Peterson, expected in Dec. of 1981.

1372-166.483B LARRY LEE HOOD (14) (Betty, Marsoline, Virginia, William, Mary, Jeremiah, Bennett) was born 13 May 1955 and married MICHELLE RACHLIN

Children

1678-36.262B Jason Hood, b. 9 Dec. 1978

1372-177.01B ALAN LEE STEVENS (23) (Mildred, Grace, Martin, Elizabeth, Noah, Lewis, Bennett) was born 16 July 1953 at Flint, Mich., and on 29 Sept. 1973 married RUTH DUFF, who was born 2 June 1955.

Children

1678-36.263B Andrea Lyn Stevens, b. 23 Jan. 1978 at Flint, Mich.

1372-177.03B LINDA GRACE BROWN (23) (Raymond, Grace, Martin, Elizabeth, Noah, Lewis, Bennett) was born 17 Aug. 1952 at Flint,

Mi., and married DAVID NAGENGAST.

Children

1678-36.264B Eric David Nagengast, b. 6 Feb. 1978  
1678-36.265B Andrew Lee Nagengast.

1372-177.04B RICHARD CHARLES VanFLEET (23) (Geraldine, Harry, Martin, Elizabeth, Noah, Lewis, Bennett) was born 18 July 1940 at Flint, Mi., and on 13 May 1960 at Flint married LINDA LAGUIRE.

Children

1678-36.266B Vicki Lynn VanFleet, b. 14 July 1963 at Flint.

1372-177.05B DAVID JAMES VanFLEET (23) (Geraldine, Harry, Martin, Elizabeth, Noah, Lewis, Bennett) was born 20 Mar. 1948 at Flint, Mi. and on 7 Oct. 1967 at Flint married JANICE SUE GLASCO. He died 1 Apr. 1979 instantly from a gun shot wound to the head. He was an employee of Hamady Brothers Grocery Store, Mt. Morris, Mich. Ronald Fisbee, a negro, shot him in the Hamady Bros. parking lot, was convicted of manslaughter and given a 5 1/2 to 15 1/2 yr. sentence plus 2 years for the gun violation.

Children

1678-36.267B Eric James VanFleet, b. 29 Aug. 1968 at Flint  
1678-36.268B Brian David VanFleet, b. 5 Jan. 1973 at Flint

1372-177.06B PEARL BERNICE FOLTZ (23) (Nelson, Harry, Martin, Elizabeth, Noah, Lewis, Bennett) was born \_ Oct. 1944 at Chicago, Ill. and married KELLY.

Children

1678-36.269B Christine  
Kelly 1678-36.270B John  
Nelson Kelly

1372-177.07B PATTY SUE FOLTZ (23) (James, Harry, Martin, Elizabeth, Noah, Lewis, Bennett) was born 14 Nov. 1950 at Indianapolis, Ind., and on 25 Nov. 1972 married RANDALL MILLER.

Children

1678-36.271B Karen Ann Miller, b. 11 Dec. 1973 at Cheyenne, Wyo. while her father was in the military.

1372-177.08B CAROL ANN FOLTZ (23) (James, Harry, Martin,

Elizabeth, Noah, Lewis, Bennett) was born 20 Aug. 1954 at Marysville, Ohio, and on 13 June 1975 married LYLE NIELSEN.

Children

1678-36.272B Sarah Mae Nielsen, b. 4 Mar. 1979 at Flint, Mi.

1372-177.09B SANDRA DEAN CHRISTIAN (23) (Katherine, Harry, Martin, Elizabeth, Noah, Lewis, Bennett) was born 5 Aug. 1953 at Indianapolis, Ind. and on 5 Aug. 1972 at Flint, Mi., married 1st to ROBERT REED DAVIS. She married 2nd to ROBERT MOUNT at Flint.

Children (1st marriage)

1678-36.273B Aaron Reed Davis, b. 8 Mar. 1974.

1475 DIANE MICHELLE COWDERY (58) (Gene, Nettie, Maima, Pherryba, Madison, Michael, Bennett) was born 23 July 1951 in Ill. and on 2 Aug. 1969 married 1st to RONALD WILLIAM TEMPLE. She married 2nd on 18 Oct. 1975 to TOM MEYER who was born 9 July 1950.

Children (1st marriage)

1769 Tonya Michelle Temple, b. 2 Mar. 1970

Children (2nd marriage)

1769-1B Sarah Rene Meyer, b. 18 Dec. 1978

1476 BETH ANN COWDERY (58) (Gene, Nettie, Maima, Pherryba, Madison, Michael, Bennett) was born 31 July 1954 in Ill. and on 4 Aug. 1979 married BYRON STOKES, who was born 18 Nov. 1953.

Children

1769-2B Carey Ann Stokes, b. 27 Aug. 1981

1478 DOUGLAS GENE COWDERY (58) (Gene, Nettie, Maima, Pherryba, Madison, Michael, Bennett) was born 14 Oct. 1958 in Ill. and on 19 Dec. 1981 married LENORE CARSON.

Children

1769-3B Hiedi Lynn Cowdery, b. 10 June 1982

1527 ANNA MARY BOWER (52) (Lynn, Ila, Lillie, Pherryba, Madison, Michael, Bennett) was born 5 June 1956 at Ottumwa, Ia., and on 1 March 1975 at What Cheer, Ia., married RANDY DEAN KAPPLE, who was born 26 Feb. 1957 at Oskaloosa, Ia., the son of Donny Paul and Marcella Jeane (Thomas) Kapple. They were divorced in 1981 and she lives (1982) at R.R., Delta, Iowa 50268.

Children

1794-1B Carrie Ann Kapple, b. 29 June 1975 at Sigourney, Ia.